Neutrality
And the shortcomings of the Senate Munitions Committee—Editorial, on Page 6.

The Washington Post

The Weather
Today—Cloudy, with slowly rising temperatures, followed by snow. Tomorrow—Snow, with moderate northeast and northwest winds. Yesterday—High, 20; low, 7.

NO. 21,772 | Entered as Second-Class Matter, Postoffice, Washington, D. C. | WASHINGTON: SATURDAY, JANUARY 25, 1936 **** | Copyright, 1936, By The Washington Post. | THREE CENTS

Snowstorm To End Cold Wave in City Late Today

Rising Temperature Due This Afternoon With New Blanket.

Bureau Predicts Fall to Be Heavy

129 Deaths in U. S. Laid to Weather; Flames Take Big Toll.

Having shivered through the three coldest days of the winter, Washington faces another snowstorm this afternoon. Paradoxically, the temperature is expected to rise as the snow falls.

The predicted snowfall may be especially heavy, as the Weather Bureau expects it to start this afternoon and possibly continue until well into tomorrow morning.

The mercury began tumbling again last night, and the Weather Bureau expected it to go as low as 5 above zero.

The lowest yesterday was 7 above at 5 a. m.

The gale which swept a large section of the country Wednesday, leaving intense cold in its wake, was directly or indirectly responsible for 129 deaths in 16 States, according to an Associated Press recapitulation.

Four persons were overcome by coal gas early this morning at 2223 H street northwest. All were revived by the fire rescue squad and remained at home.

They were William Patit, 45; Mary Patit, 41; Joseph Harrison, 27, and Ada Harrison, 27.

Fall Injuries Fatal.

Tragedy mounted yesterday in Ward's Court in this city. A Negro who lives in the court, Alonzo Reed, died Thursday from injuries suffered when he slipped and fell on the ice. Yesterday morning his house caught fire and was gutted.

The fire started when Mrs. Nannie Reed, Alonzo's mother, dropped a lamp on a couch. She was rescued by Curtis Reed, son of Alonzo.

Daniel F. Hartnett, 24, of 713 One-half street southwest, was at the controls of a street car January 9 when, at Eleventh and G streets northwest, it struck and killed Charles Jackson, 38-year-old Negro. A coroner's jury exonerated Hartnett.

He now must face another coroner's jury in the case of Miss Nettie Graham, 71, of 1603 Nineteenth street northwest, who Thursday afternoon slipped from an icy loading platform on Eleventh street and fell beneath Hartnett's car.

Evelyn Williams, 18, of 1147 Fourth street northeast, was back in Emergency Hospital yesterday with a possible fractured back, suffered when she slipped on the ice Wednesday. She went to the hospital that day, but was released.

Home Fires Take Toll.

The snow fall expected here this afternoon probably will be related to a new blast of bad weather that was moving over the Rockies from the Northwest.

Fires accounted for many of the deaths that accompanied the cold wave. At Knoxville, Md., Arthur Swope, a 40-year-old widower, two daughters and a son were burned to death when fire swept their home on South Mountain. A 10-year-old son escaped by leaping from a second-story window.

Overheated furnaces and exploding boilers here kept fire apparatus scurrying about the city throughout the day and night.

To the lovers of winter sports, however, the cold was a boon. The Lincoln Memorial reflecting pool was frozen solid and lights were turned on for night skating.

The Potomac River was frozen, but the ice cutter of the Harbor Police kept the channel open.

SUNDAY
Exclusively in The Post

Four headliners among the interesting features of The Sunday Post's Editorial Section.

Death Begins at 40 Miles an Hour
AMERICA SPEAKS in Nation-wide poll to reveal what the public believes should be done about traffic accidents.

Rudyard Kipling—a Friend's Tribute
H. H. McCLURE breaks a silence of 40 years to record his treasured memoirs of the great writer.

Why a King Over Democracy?
SIR WILMOTT LEWIS tells how it happens that the institution of King can survive in Britain.

Surcease Under the Dentist's Drill
DR. LEROY L. HARTMAN relates the story of his discovery that makes painless dentistry a fact.

Phone NA. 4200—have The Post delivered

Mrs. Harriman, Safety Leader, Mrs. Whitney Held as Speeders

MRS. J. BORDEN HARRIMAN.

MRS. JOHN HAY WHITNEY.

Policeman Accuses Member of Traffic Committee; Horsewoman Drove on Left, Says Officer; Anton Lang, Jr., Pays $8 Fine.

Famous names figured in Washington's traffic news yesterday. Two members of America's society, Mrs. John Hay Whitney and Mrs. J. Borden Harriman, were arrested on speeding charges while Anton Long, son of the Christus of the Oberammergau Passion Players, paid an $8 fine on a similar charge.

Mrs. Whitney, who described herself to police at the Seventh Precinct as Mrs. Mary Elizabeth Whitney, 29, of Upperville, Va., was arrested on the Key Bridge by Policeman A. K. Bowen, who claimed she was driving on the wrong side of the highway at a rate of between 40 and 45 miles an hour. She was released after depositing $27.

Mrs. Harriman, Washington society matron and civic leader, was arrested on downtown Constitution avenue.

She is a member of the Women's Traffic Safety Committee of the American Automobile Association, and was accused by Policeman R. T. Conklin, traffic division, of driving her automobile at 32 miles an hour in a 23 mile zone.

In addition to the speed charge, Mrs. Harriman was "booked" at police headquarters for driving on

Continued on Page 3, Column 1.

5-Power Pact Peace Threat, Il Duce Warns

Sharp Note Holds Each Signer Accountable Individually.

Ignores League Sanction Group, Denies Italy Is Aggressor.

By the Associated Press.

Rome, Jan. 24.—Benito Mussolini served sharp and direct warning on his 52 sanctionist adversaries today against ringing Italy with steel.

Calling the British-initiated Mediterranean security arrangements a "danger to European peace," Il Duce reaffirmed his country's contention that sanctionist nations must take individual responsibility for their actions.

He sent Italy's "most formal reservation and protest" against the League of Nations' announced British memorandum on a five-power Mediterranean mutual assistance accord direct to the half-hundred sanctionist nations, ignoring the League's sanctions Committee of thirteen.

Great Britain, France and the other nations, Mussolini charged, have improperly based their negotiations for Mediterranean security on an "arbitrary and non-existent hypothesis" of Italian attack.

The arrangements, Italy contended, were conducted outside the League Covenant.

Britain's memorandum, published at Geneva Wednesday, disclosed Britain, France, Greece, Turkey and Yugoslavia had agreed to pool their military, naval and aerial forces in the event of an unprovoked Italian assault.

Other members of the Little Entente—Rumania and Czechoslovakia—approved Yugoslavia's adherence.

Italians Claim Victory.

While Il Duce was reaffirming that Italy does not intend to let her "colonial action" in Ethiopia become "a menace to European peace," his high African commanders claimed smashing successes on both northern and southern fronts.

Marshal Pietro Badoglio, reporting on a three-day battle in the southern Tembien mountain region with the forces of Ras Kassa, wireless sed that the engagement had wound up in "complete Italian victory" late last night.

He promised "further particulars" tomorrow.

(Addis Ababa provided its own "particulars." Ethiopian authorities claiming the Tembien battle, southwest of Makale, had cost 1,700 Italian lives and that 800 Italian soldiers, many of them of Austrian extraction, had surrended to Kassa's men.)

Associated Press dispatches confirmed the occupation of the deserted town of Neghelli, capital of Galla Borana territory in the south, by Gen. Rudolfo Graziani's "hell on wheels" column—the climax of a six-day drive through Ras Desta Demtu's armies which gave the Fascists possession of all the water holes within 250 miles of Dolo.

Graziani, said a Rome communique, proclaimed the abolition of slavery in Galla Borana.

$6,000 Pounds of Bombs Used.

Eighty-six thousand pounds of bombs were used to blast Desta's army in the drive on Neghelli, a Stefani News Agency dispatch reported, and an hour before the town was captured 26 bombing planes conquered a 400-mile flight in the vicinity.

One two-seated Italian plane fell during the Neghelli engagement, Graziani reported.

Informed Rome observers said the danger to Europe of a mutual assistance agreement such as announced at Geneva was "alive and real."

Fascists contended the whole Mediterranean dispute began with Britain's dispatch to those waters of her home fleet even before the question of an oil embargo against the Fascist kingdom arose to cause strain.

The term "Mediterranean security" was used loosely, they added, since the agreement left out Spain and other Mediterranean nations, while effectually taking in such countries as Czechoslavakia and Rumania.

Couple Must Die For Poison Murder

Mineola, N. Y. (Saturday), Jan. 25 (U.P.).—A jury of 12 men early today found Mrs. Mary Frances Creighton and Everett C. Applegate, former American Legion official, guilty of first degree murder in the arsenic poisoning of Applegate's wife, Ada.

Death in the electric chair is mandatory.

The jury brought in the verdict at 12:45 a. m., less than four hours after Judge Cortland A. Johnson completed his charge, in Nassau County Court here. The jury received the case at 8:58 last night.

Both Applegate and Mrs. Creighton had been brought into the courtroom a few minutes before the verdict was read.

10 in Family Killed As Train Hits Auto

Fort Wayne, Ind., Jan. 24 (AP).—Ten members of a family were killed when a Wabash Railroad passenger train struck an automobile stalled on a crossing today.

The victims were Marion McBride, his wife and eight of their nine children.

Their other child was seriously injured.

The family was returning home after attending the funeral of a relative here.

House Overrides Bonus Veto By 324-61 Vote; Similar Rout Expected Monday in Senate

Endless Line Files by Bier Of George V

Record Throng of Sad Subjects Braves Cold in Final Tribute.

By the Associated Press.

London, Jan. 24.—The British people marched through cold, fog and darkness tonight to pay their last respects to King George.

Despite a chilling wind, rising sharply after sunset, they came in throngs of tens of thousands to Westminster Hall, where the dead monarch lies in state, to walk swiftly past the catafalque.

The late King's subjects, foregathering in Parliament Square to take their place in line, presented a scene rare in British history. It appeared the entire nation was moving like pilgrims toward a single spot.

Sorrowing citizens came through the streets in solid phalanxes, sometimes filling the roadway from curb to curb.

Clear Hall for Family.

The only break in the continuous pilgrimage to the catafalque was at 6 p. m., then the hall was cleared as King Edward, the widowed Queen Mother Mary and other members of the royal family came for 15 minutes of silent tribute. Their visit, to gaze upon the face of the dead King, was unexpected.

It was officially announced a two-minute silence is to be observed throughout the kingdom beginning at 1:30 p. m. (8:30 a. m., Eastern standard time) Tuesday, the day the King will be buried at Windsor.

Local authorities were asked to arrange beforehand to synchronize all public clocks with the Greenwich signal.

Outside the houses of Parliament tonight the mourners formed a waiting line ten deep, extending the entire length of Millbank road, clear to Lambeth Bridge, then along the bank of the Thames as far as the Tate Art Gallery, more than a mile distant.

Crowds Wait Patiently.

They waited patiently, although it was obvious that thousands of them had no chance of entering the hall before closing time.

Rustic clothing of some marked the farmers who came into London from miles away. The line included nuns, men of the army and navy in uniform, old women in hats and long veils hardly seen here since the days of Queen Victoria.

By 10 p. m. Monday, when the lying in state will end, officials said at least 1,000,000 of the King's subjects will have paid this final act of tribute.

The line, four abreast, marched into the great hall past the coffin. Women who fainted were treated at a nearby hospital.

Europe's Royalty Arrives.

Already the crowned heads of Europe are arriving for the funeral. King Haakon of Norway and Queen Maud, who is George's sister, headed the list.

Boris of Bulgaria is en route and Leopold of the Belgians and Carol of Rumania are expected Monday. Prince Axel of Denmark is already in London, to be joined later by Crown Princess Ingrid, who is a granddaughter of the Duke of Connaught.

The funeral procession from Westminster Hall to Paddington Station, where the coffin will be placed aboard a train for Windsor, will be rehearsed.

King Edward, before visiting the bier tonight, dealt with a mass of official documents and state papers awaiting his attention.

He disclosed that his mother would be designated as "the Queen Mother," ending speculation as to her proper title.

By the King's special command, the prayers in the order of service for all churches in England will read in part:

"We commend, O Lord, to Thy fatherly goodness, Mary, the Queen Mother, and all members of the royal family."

Continued on Page 2, Column 2.

President's Veto Read to House

Harris & Ewing.

A. E. Chaffee, reading clerk, holds the President's hand-written bonus veto message, which he read to the House.

Members Crush Effort to Delay Ballot on Bond Issue.

Roosevelt Fears Threat to Credit

Hand-Penned, 200-Word Message Cites His 1935 Objections.

House Roll Call on Bonus Veto—Page 7.

By Robert C. Albright.

Brushing aside a crisp, 200-word Presidential veto, the House yesterday aped the $2,237,000,000 "baby" bond bonus bill down the last lap toward final passage by a roaring 324-to-61 vote, foreshadowing similar action by the Senate Monday.

Impatient of delay, members broke away from their leaders to force the issue to a vote, then smothered the veto under a chorus of "ayes" within an hour after the President dipped his pen in blue ink and inscribed a blunt "No."

The Senate was not in session, but leaders said the measure will be pressed to an immediate vote when the chamber meets Monday. They predicted the President will be overridden, writing "finis" to the stormiest political issue in the last decade.

The President told Congress the bond payment bill differs from the inflationary Patman measure he vetoed last session in only two particulars. First, it eliminates issuance of unsecured paper currency by substituting interest-bearing bonds. Second, it "forgives" $283,000,000 in unpaid interest due to the Government on veterans' borrowings.

Same Objections as Before.

"In all other respects, the circumstances, arguments and facts remain essentially the same as those fully covered and explained by me only eight months ago," the President painstakingly noted in his own handwriting.

"I respectfully refer the members of the Senate and of the House of Representatives to every word of what I said then. My convictions are as impelling today as they were then. Therefore I cannot change them."

House leaders learned of the President's intentions only a few minutes before the House convened. Speaker Byrns swiftly summoned keymen into conference and decided, in view of the large number of absentees, to hold up the vote, if possible, until Monday.

Only a scattering of members was on the floor when Doorkeeper Joseph Sinnott appeared with the message, and there were great vacant patches in the gallery.

A ripple of applause welled from the Republican side of the aisle as the clerk intoned the opening words, "I herewith return, without my approval——" but the majority of members sat ominously silent.

Members Demand Vote.

This pause was short-lived. No sooner was the veto read than cries of "vote, vote, vote," rent the chamber. Majority Leader William B. Bankhead vainly sought to persuade members of the wisdom of delaying a vote. He was backstopped by Chairman John J. O'Connor, of the Rules Committee, who cited the large number of week-end absentees, who would like to be present for the final vote.

The House would not hear them. Representative Thomas L. Blanton, of Texas, jumped up to demand a vote at once.

Bankhead moved that the vote be delayed, but his motion was crushed by a 189 to 131 division vote. Leaders made vain efforts to get an "aye" and "no" count, but members refused to go along. "Vote, vote, vote," they shouted.

And so the House voted. When the final ballots were tallied, 248 Democrats had joined with 66 Republicans, 7 Progressive and 3 Farmer-Laborites to override the President's veto. Only 32 Democrats and 29 Republicans voted no.

The Senate early this week voted 74 to 16 for the bill on original passage. Leaders said yesterday there would be a scant 20 on Monday who will vote to sustain the veto.

Hardly had the echoes of yesterday's House vote died away than the inflation issue was again injected by Senator Pat McCarran (Democrat), Nevada, who demanded that the Treasury immediately "monentize" silver at $1.29 an ounce and issue silver certificates to finance the bonus. He said he will push for the method when Congress

Continued on Page 7, Column 2.

Al Smith to 'Look at the Record' Of New Deal in Speech Tonight

Is Expected to Follow the Generalized Criticisms of Davis in New York With Fiery Attack Here; Huey Long, Talmadge Forces Join Hands.

John W. Davis, snow-haired, pink-faced, urbanely stepped before the New York Bar Association last night and assailed the New Deal. Tonight Alfred E. Smith, gray-haired, red-faced, vigorous at 62, is expected to make a blistering attack on the New Deal at the Liberty League dinner in the Mayflower Hotel.

Thus the last two standard-bearers of the Democratic Party, both founders of the Liberty League, join in a fight against the policies and principles of the present head of their party, a fight that is expected to culminate only in an irrevocable split of the conservative Democratic element from the present party set-up.

The political kettle, gently simmering through the pre-election winter, began to show signs of a quick boil as the Liberty Leaguers turned on the heat and as the Rev. Gerald L. K. Smith, wavy-haired, boom-voiced Louisiana preacher, national organizer of Share-Our-Wealth Clubs, announced in Atlanta, Ga., a coalition of the late Huey Long's forces with those of the Georgia Governor, Eugene Talmadge, to fight renomination of President Roosevelt.

"Unified Front."

Said the Rev. Mr. Smith, who announced at Long's funeral that he had inherited the "spiritual mantle" of the assassinated Bayou Emperor:

"We are going to have a unified front in the presence of an emergency that threatens the South."

Davis, unsuccessful 1924 Presidential candidate of the Democrats, centered his attack on plans to amend the Constitution to centralize administrative and economic powers in the President. Speaking of such a dictatorship amendment, he said:

"Regulation is a term behind which every form of tyranny, great and small, can hide itself."

Aims at New Deal.

Speaking in New York, the famous corporation lawyer, who, as attorney for J. P. Morgan, sat quietly puffing steadily on his pipe in a corner of the Senate caucus room during the recent Nye-Clark Munitions investigation, handled his subject matter in general terms, but left no doubt that the present Administration was his target.

He said:

"Just as the obligatory force of contracts is the prop of our whole social order, so the solemn promise of a public officer to keep within the law that makes him is the ce-

Continued on Page 2, Column 2.

Sub-Committee In Senate Votes New Farm Bill

Revised Measure Believed Substantially Bankhead-Jones Relief Plan.

By Felix Bruner.

A sub-committee composed of five Democratic members of the Senate Agriculture Committee yesterday unanimously adopted a new farm bill as a substitute for the defunct AAA.

The new measure is believed to be substantially the Bankhead-Jones bill, with its broadly discretionary soil conservation plan, plus a provision for eventual establishment of a "little AAA" in each State. Members of the sub-committee and Chairman Jones, of the House Agriculture Committee, who was consulted by the Senate group, agreed not to reveal the details of the new bill until it is submitted to the entire Senate Agriculture Committee today.

The sub-committee wrestled with amendments to the Bankhead-Jones measure after some members of the Agriculture Committee had objected on the grounds that they believed the bill as introduced was unconstitutional. In addition to the "little AAA" provision, it is believed some of the sweeping provisions of the soil conservation section were somewhat modified.

Smith Satisfied With Bill.

Chairman Smith, of the Senate committee, Senator Bankhead and Chairman Jones expressed themselves as satisfied with the bill as rewritten.

"In my opinion," Smith said, "the bill in its present form is along lines I believe will be sustained by the courts. There are some things, however, that hew close to the line of legality."

While the Senate group was struggling with the task of finding a measure that would stand the test of constitutionality, President Roosevelt outlined in broad terms his farm objective, and added that there were 15 ways of reaching that objective. He added that he hoped the objective could be reached without amendment of the Constitution.

Soil Conservation Is Aim.

He gave his objective as follows:

"To so manage physical use of land in the United States that we will not only maintain soil fertility, but will hand on to the next generation a country with better productive power and a greater permanency of land use than the one we inherited from the previous generation. That is the broad objective.

"We have got to go a long way to catch up with the mistakes of the past so as to make the United States, as a whole, as productive as it was a hundred years ago."

Meanwhile, the House attached to the deficiency appropriation bill $296,185,000 to pay farmers under provisions of crop reduction con-

Continued on Page 7, Column 6.

'Break' Balked, Scottsboro Boy Is Shot in Head

Officer Cut as 2 Defendants Draw Knives, Attack in Police Car.

By the United Press.

Birmingham, Ala., Jan. 24.—Smoldering bitterness of the celebrated Scottsboro assault case flamed into violence today as two of the nine Negro defendants sought to win their way to freedom with knives.

Ozie Powell, young secondary defendant, was shot twice in the head by an Alabama sheriff who frustrated the break. With a bullet in his brain, the Negro fought for life in a hospital here.

Edgar Blaylock, Morgan County deputy sheriff, was slashed across the throat by a knife allegedly weilded by Powell. He was given first aid at a hospital at Cullman, Ala., near where the abortive break occurred, and was released.

Officers who halted the drive of Powell said Roy Wright, another Negro defendant, also was armed with a knife, but was unable to use it.

At Decatur, Ala., in north Alabama, where Heywood Patterson last night was sentenced to 75 years in the fourth trial of the famous case, rumors were current that a young Negro was under arrest.

Believed Smuggled In.

Although officers, apparently fearful of deep resentment of north Alabama citizens, denied his arrest, reliable sources said that a youth actually was under arrest. The reports said the knives were smuggled into the little Morgan County Jail with supplies.

Powell was shot in the head by Morgan County Sheriff J. S. Sandlin as he slashed Blaylock across the throat while being brought here for safekeeping.

The Negro was seated in the back of a car, handcuffed to Roy Wright and Clarence Norris, two co-defendants. Norris was in the center, Powell back of Blaylock and Wright behind Sandlin, the driver.

Sandlin described the events:

"I noticed the Negro right behind me, Wright, reach over my shoulder and locked the door at my left," he said. "At the same time I looked up in the mirror and saw Powell draw a knife. I grabbed Wright's left hand as he drew a knife with his right. Powell had cut Blaylock's throat while I was holding on to Wright's left hand.

"I managed to stop the car and sound the siren. I shot Powell, who was trying to get to Blaylock's pistol—shot him once in the face."

By that time two other cars in the three-car autocade carrying guards and prisoners screamed to

Continued on Page 3, Column 3.

'Spare-the-Rod' Advocates Seek Mass Protest

Controversy on Alleged Floggings in Nearby School Spreads.

Aroused by the alleged use of a chastening rod in the form of a doubled-up length of electric cord on several pupils of the Takoma-Silver Spring Junior High School, parents of the community will gather Tuesday night in the Liquor Control Board Building in Silver Spring in a mass protest meeting.

To date, four boys have declared that they were whipped by the principal of the school, W. H. Marks, two for giggling in a French class and the other two for engaging in a scuffle. Thus far, Marks has declined to make any statement about the alleged floggings.

While the corporal punishment of pupils is permitted under the by laws of the State department of education, State's Attorney James H. Pugh said that he was making an inquiry into the situation and might ask the grand jury to investigate it.

Mrs. Jesse G. Pratt, chairman of the educational committee of the Woman's Club of Woodside, yesterday addressed a letter to Pugh, in which she said:

"Please advise me as to the legality of corporal punishment in the public schools. If we have such a law, it is high time that it be relegated to the hoop-skirt era and the horse and buggy days."

State Senator Stedman Prescott said that he was inclined to agree with mothers who ask that whipping be abolished.

Throughout the county many prominent leaders were taking sides on the question. Typical of those who supported the alleged action was this statement by Mrs. William M. Gamble, president of the Mohican Hills Citizens Association, a former teacher:

"I have whipped many pupils when other methods failed, and I have had the satisfaction of seeing them grow into respected and useful citizens."

On the other side of the fence was Mayor H. T. McCuen, of Glen Echo, who said:

"I believe flogging an entirely unnecessary method of disciplining children. A teacher employing such methods is giving vent to his own emotions at the expense of the child. I advocate immediate dismissal of any teacher guilty of such demeanor."

Mrs. Daniel T. Eizler, president of the Glen Echo-Cabin John Parent-Teacher Association, declared that "whippings are never necessary."

On the other side was Mrs. P. T. Hannen, leader of Girl Scout Troop

Continued on Page 3, Column 4.

Sigma Chi Forgives '81 Prank, Welcomes Back Van Devanter

By the Associated Press.

Chicago, Jan. 24.—A college prank committed 55 years ago by Justice Willis Van Devanter, of the United States Supreme Court, was officially "forgotten" today by the fraternity which expelled him for it.

The offense, so old no one could remember just what it was, was adjudged "trivial," and he is again a brother of Sigma Chi.

The justice, who became a member of Beta Theta Pi as soon as Sigma Chi dropped him in 1881 accepted the reinstatement "in the same kindly and fraternal spirit" in which it was offered, Chester W. Cleveland, editor of the Sigma Chi magazine, disclosed.

It came about as a result of efforts of John S. McMillin, Roche Harbor, Wash., who pledged the future jurist and initiated him. McMillin held Van Devanter had been wronged in his expulsion, which followed "schoolboy disagreement."

Also Editor Cleveland said, it was embarrassing for the fraternity to issue a directory carrying the name of a Supreme Court justice, and opposite it the word "expelled."

To get the Justice back, Sigma Chi had to ask Beta Theta Pi's permission. The Betas were nice about it, making Van Devanter one of the country's few dual fraternity men.

Tuberculosis Epidemic Strikes Prize Government Dairy Herd

A sudden outbreak of tuberculosis has developed in the Agriculture Department's prize dairy herd at Beltsville, Md., it was learned last night.

So violently has the disease swept the fine cattle that 81 cows already have been definitely infected, officials at the experimental farm asserted. Eleven others are isolated as having suspicious symptoms.

Within the last two days 31 of the herd, which, before the disease struck, totaled 378, have been slaughtered.

This leave 50 tubercular cows in isolated quarters awaiting slaughter and 11 others under close observation.

The cattle affected are Holsteins and Jerseys. Officials at Beltsville said last night they were baffled at the appearance of the dread disease because the herd has been tested four times a year, and only last October was given a clean bill of health.

Those cows already destroyed and scheduled to be destroyed by veterinarians represent long years of breeding to develop a herd which is recognized as perhaps the most perfect in the world.

Scientific data gathered over a period of 18 years as to the condition, output and breeding possibilities of the cows automatically becomes valueless with the sudden epidemic.

Officials said last night they did not believe foul play was responsible for the tragedy.

Possibility was seen, however, that the Department of Justice might be called in to investigate.

"We will kill and kill until the disease is eliminated from the herd," officials asserted last night.

Today's Index

	Pages.
Classified Advertisements	21, 22
Comics	23
Culbertson on Bridge	21
Editorial	6
Federal Diary	6
Financial News	18, 19, 20
Food News	9, 10, 11
Pegler	7
Picture Page	12
Politics and People	2
Povich	16
Radio Time Table	10
Society News	14
Sports	16, 17, 18
Stage and Screen	24
Sullivan's Broadway	24
Woman's Page	13

Supreme Court Justices Agree In Most Rulings

Only Four 5-4 Splits in 99 Decisions and Only 16 Dissents.

By the Associated Press.

Justices of the Supreme Court have agreed in 95 per cent of their voting, and in 84 per cent of the cases they have decided this term.

This was shown yesterday in a tabulation of 99 decisions announced since the court went into session last October, and including the widely publicized "splits" over some New Deal cases.

There have been 891 individual votes cast so far on the wide range of highly controversial subjects before the court, with only 46 dissenting.

These 99 decisions included 63 printed opinions, 35 in which "per curiam" orders ended lawsuits and the 6-to-3 vote by which Southern rice millers won a temporary injunction pending the decision which eventually released $200,000,000 in impounded processing taxes.

Only Four "5-4s."

Few decisions would have been altered under conditions sought by proposals pending in Congress to prevent invalidation by the court of an act of Congress by less than a 7-2 vote.

The agricultural adjustment act would have been upheld, and processors would not have obtained their injunction, but several Government tax cases would have been lost.

Among the 16 cases in which there were dissents, 4 were 5-4 and 8 6-3 divisions. There were two each of 7-2 and 8-1.

Justices Stone, Brandeis and Cardozo, who joined in the strongly worded AAA dissent, have each voted against the majority nine times in the 99 cases. They are often called the dissenting liberals.

Justices Butler, Sutherland and McReynolds, usually termed conservatives, have dissented four times each. A similar number of losing votes were cast by Justice Roberts who delivered the majority opinion that felled AAA.

Hughes Dissents Twice.

Chief Justice Hughes has dissented only twice, both times joining the "liberals" in contentions the Government was entitled to win tax cases.

Justice Van Devanter, dean of the court, who has been ill recently, dissented only once. He is the only justice who has not written an opinion thus far this term.

Chief Justice Hughes has written 12 opinions, counting several "per curiams." Justice Roberts has written ten majority and three dissenting opinions.

McReynolds, Sutherland and Stone have each delivered seven majority decisions, and Stone has penned three dissents.

Justice Cardozo has delivered six majority and three minority opinions, Butler five majority and Brandeis four majority.

REA Grants Loans To Georgia, Virginia

More than 2,000 Virginia and Georgia farms will soon have electric service for the first time as a result of loan contracts approved yesterday by Rural Electrification Administrator Morris L. Cooke.

Two contracts were approved, one calling for a loan of $109,200 to the Georgia Power & Light Co., and the other a loan of $366,800 to the Farmers Rural Utilities, Inc., a mutual company with headquarters at Bowling Green, Va. The contracts provide for self-liquidating loans on the usual REA terms; interest at 3 per cent and repayment spread over 20 years.

In Virginia, the Farmers Rural Utilities, Inc., will build 406 miles of lines in previously unserved parts of Spotsylvania, Caroline, Hanover and Orange counties. These lines will take electric power to 1,511 new customers. Only 153 farms in the four counties were listed by the 1930 census as receiving electric service.

A. F. L. Postpones Court Curb Fight

Miami, Fla., Jan. 24 (AP).—The American Federation of Labor's executive council today deferred action on a proposed constitutional amendment denying courts the right to void social legislation after deciding the amendment might prove a double-edged weapon.

President William Green, in announcing the council had put over until its March meeting carrying out the 1935 convention mandate to prepare an amendment to "safeguard social and economic interests of the people," said:

"We are going into this matter carefully. We don't want to defeat our own aims by giving Congress power that might be conceivably used against labor through adoption of laws fixing wages, hours, or denying workers the right to strike."

League Council Adopts Temporary Refugee Aid

Geneva, Jan. 24 (Jewish Telegraphic Agency).—The League of Nations Council adopted provisional measures for aiding refugees today empowering Stanley N. Bruce, its president, to appoint a successor to James G. McDonald as high commissioner for German refugees until September and voting credits of $16,500 for the office.

While expressing anxiety over the situation of the refugees, the council decided to refer to the September meeting of the Assembly the recommendations for permanently aiding refugees contained in the report of its export committee on international assistance to refugees.

The Council's resolution authorized the new high commissioner to call an inter-governmental conference on refugees aid to which the United States will be invited.

$100,000 Improvement Is Voted for Randall

Plans for an eight-room addition and a new heating plant for the Randall Junior High School were approved by the District Commissioners yesterday.

The improvements are estimated to cost approximately $100,000, provided in the current appropriations act. Bids are to be sought in the next few days.

Politics and People

Roosevelt Keeps the Record Clear; Bonus Veto a Surrender; Al's Back Again on the Air.

By Franklyn Waltman, Jr.

PERHAPS the result of the bonus issue would be no different if President Roosevelt again had struck out vigorously against this legislation, not only in his veto message, but during recent weeks. Indeed some pretty keen observers are convinced that no President can keep Congress under control in matters affecting the veterans in a campaign year.

But a great many people—some of them sincere friends of Mr. Roosevelt—are disappointed at his feeble resistance to the passage of the "baby bond" bonus bill. In his veto message, a milk toast document, he did nothing more than keep his record straight. It was clear his heart was not in it. No mention is made of the chaotic condition of the Treasury and the effect the payment of the bonus will have on that situation—he did not even recall his budget message admonition to Congress that taxes would have to be levied to cover any additional burdens imposed on the Treasury.

Reading the Presidential veto message, written in long-hand, one can visualize Mr. Roosevelt winking one of his eyes at Congress as he solemnly asserted he meant every word he said on the bonus subject last May. Instead of fighting for those convictions, he surrendered, it might almost be said abjectly surrendered, to political expediency. Not until yesterday could any of Mr. Roosevelt's critics accuse him of showing the white feather in politics.

The President certainly can not feel any pride in his performance and he indicated that he did not at his press conference yesterday morning when he concealed from the Washington correspondents that the veto message was ready and at that minute undoubtedly was on the White House mimeograph machines. The only apparent reason for that evasion was a reluctance to submit to questioning about his action.

At all events the bonus is now out of politics, but at the price of further complicating the Federal Government's fiscal situation and opening the way for a drive for pensions for World War veterans—an issue that will become acute in another four or eight years.

As far as this year's campaign is concerned passage of the bonus will make little difference, unless the added strain on the Treasury causes a catastrophe there. Mr. Roosevelt has lost a little prestige, but it is difficult to measure that in votes. From a purely political viewpoint this important thing is that the veterans will get their money, forget that Mr. Roosevelt fought them off for three years and let some other issue dictate their choice. The President's failure to fight harder against the bonus will increase the dislike which advocates of orthodoxy hold for him, but he would not have those votes anyway.

* * * *

Turning to other things, the most interesting, colorful event in the field of politics at this time is the speech which Alfred E. Smith will deliver tonight at the American Liberty League dinner. Whatever one thinks of President Roosevelt or of the Liberty League, a rip snorting, political harangue by Al Smith—if he is up to his 1928 days—is a show worth going many miles to hear and see.

Advance reports on the Smith speech indicate that it will be all that the most bitter opponent of the New Deal could ask for. He is expected, in that gruff voice of his, with its trace of an East Side accent, to go the entire way in denunciation of the New Deal. No pussyfooting . . . no evasion of the issue . . . an indignant speech, assert Al's friends. And when Smith gets indignant the "raddio" crackles as it does for no other American.

* * * *

If Al Smith puts himself irrevocably in a position where he can not support President Roosevelt in November, he may give a number of other Democrats courage to leave their party. The former Presidential candidate still has a strong following in such populous cities as New York, Chicago, Boston and Baltimore, despite the way he sulked after Mr. Roosevelt's nomination in 1932.

The entire political picture would be vastly different if Al Smith had not fought Mr. Roosevelt so hard at Chicago and if he had not sulked so long after the convention. Many believed Al's attitude at that time resulted from pique and jealousy and they thought it was "darn small" in the great Smith. His opposition now is brushed aside on the same score.

The truth is that Smith never really believed in Franklin Roosevelt. The two worked together because it was politically advantageous to both, and while it is true the President went into the 1928 New York gubernatorial race only because Smith made a personal appeal to him to do so, that debt was a self-liquidating one. Mr. Roosevelt would not be where he is today had Al not done him the favor of forcing him into the race.

There was no new reconciliation between Roosevelt and Smith in 1932. Smith made several speeches for the President in that campaign, but he did so only as a good Democrat and chiefly discussed matters other than the Presidential candidate's fitness. When the country read that Al Smith had greeted Franklin Roosevelt at the New York State convention that year with the words: "Hello, you old potato, how are you?" many thought the reconciliation was genuine. But that greeting was never uttered by Smith. It was the figment of a colorful reporter's imagination, plagarized by many of his brethren.

But suppose that instead of showing so plainly his dislike for Mr. Roosevelt then, Mr. Smith had heartily supported him and that he did not turn on the New Deal until its objectives became evident—just think of the figure which the brown-derbied Al would now cut.

Al Smith to Speak Tonight

Continued from Page 1.

ment that holds all free government together.

"To violate this oath or to treat it lightly is the mortal sin. For liberty, it has been well said, is possible only when the sovereign power is made to obey the law.

"And if we have lived to grieve at the passage of not one, but a whole series of statutes passed in bold defiance of its (the law's) principles, we have also lived to rejoice that in the courts of the country the law has found its champions and defenders.

"Patent Medicine."

". . . When new patent medicine is offered, the patient is entitled at least to have the formula printed on the outside of the bottle. . . . The idea that nothing can go well unless Government has a hand in it is one of the most insane delusions that have ever vexed the mind of man."

He concluded by prophesying that out of the Administration's philosophy would grow "a great and cancerous bureaucracy."

In Washington, meanwhile, speculation grew on the extent to which Al Smith would burn his party bridges behind him in striking out at the man who thrice proposed him for the presidency.

Smith, New York's "Happy Warrior," has defeated all predictions of his long-awaited address tonight by planning to speak extemporaneously from notes. His address, which will be broadcast from 10 to 11 p. m., Eastern standard time, has attracted 9,000 requests for reservations when but 2,000 can be seated.

His speech, expected to be a merciless arraignment of Roosevelt policies as un-American and un-Democratic, may be a declaration of political independence. While his predecessor as Democratic nominee, Mr. Davis, was saying in New York that "When things go wrong, don't go with them," a twang-voiced, violent-gesturing former Democratic Governor of New York may go much farther in cutting adrift from the present Administration.

Wires Set Up.

Off the same room where on January 8 the President, in a Jackson Day dinner, said the Democratic party would "not retreat," newspaper press associations last night set up special wires to report the proceedings, while reservations were made for more than 100 newspapermen.

In the tangled political situation, the unity of the Talmadge-Long forces in the South was considered significant, although possibly not of great importance in the November elections. Unity of what some high Democratic observers have called "the crackpot groups" is always regarded as dangerous, but most polls taken have shown both States not only safely Democratic, but safely Roosevelt thus far by tremendous margins.

Two Townsend plan advocates added to the local political stir last night by making impassioned pleas for consideration of "the miser of the aged" and a "reasonable $200 a month pension." These were Representative John S. McGroarty, California Democrat, and Representative Joseph P. Monaghan, Montana Democrat. The first outlined the Townsend strategy—to center their fire on Congressional elections in November, and Representative Monaghan ridiculed "professional economists and professors" who have criticized the economics of the Townsend theory.

Rise in Scrap Iron Cost Termed Aid to Peace

Chicago, Jan. 24 (AP).—The forward spurt of America's steel industry has promoted the cause of disarmament, Ben Schwartz, general director of the Institute of Scrap Iron and Steel, asserted today.

He explained that increased production of steel here has lifted the price of scrap iron—a prime material of war—so high that foreign nations find it too expensive.

"The situation may alter the armament plans of would-be belligerents extensively," said Schwartz. "They can't win wars without steel, and they can't make suitable steel without scrap."

Roosevelt Composes Veto Message in Bed

By the Associated Press.

President Roosevelt wrote his 1936 bonus veto message in bed.

Breaking a precedent of the last quarter century, he informed Congress of his reasons in his own handwriting.

It was the first instance since Theodore Roosevelt was President—back in the days when typewriters weren't as common as they are now—that a handwritten Presidential message had been forwarded to Capitol Hill.

Using blue ink, Mr. Roosevelt drafted it on two long sheets of paper as he lay in bed, just before turning out the lights at 1 a. m. yesterday.

Neutrality Plan Strikes Snags; Advice Sought

International Law Experts Will Be Called In by Senate Committee.

By the Associated Press.

Neutrality legislation ran into such Congressional snags yesterday that outside advice was decided upon in an effort to bring agreement before expiration of the temporary act February 29.

Difficulties encountered in the House Foreign Affairs Committee were minor, but a protracted meeting between the Senate Foreign Relations Committee and Secretary of State Hull produced little evidence of progress.

"We are as far from agreement as ever," insisted Senator Johnson (Republican), California, who is leading a fight to strike out of the bill any provisions he believes might threaten freedom of the seas.

Experts to be Called.

Johnson was not mollified by an attempt of Chairman Pittman (Democrat), Nevada, to meet his objections part way. Pittman proposed an amendment specifying that regardless of steps taken to preserve neutrality, the Government should not relinquish its right to protect its commerce in any waters.

It was tentatively decided to invite Edward M. Borchard, of Yale University, and possibly John Bassett Moore, international law experts, to counsel the committee on the legislation. The possibility of public hearings arose, although Pittman frowned on such delay as likely to prevent any legislation this session.

While the committee has spent most of its time discussing the Administration neutrality bill, introduced in the Senate by Pittman and in the House by Representative McReynolds (Democrat), Tennessee, some members of the Munitions Committee will be heard Monday on a measure of their own.

Senators Nye (Republican), North Dakota, and Clark (Democrat), Missouri, of the Munitions Committee, insist especially upon a provision in their own bill under which belligerents would have to come to American shores for what they buy. Backers of the bill contend that would keep American ships out of enemy waters where "overt acts"—as in World War days—might involve this Nation in conflict.

Extension of Embargo.

As now drawn, the Administration bill, as well as the Nye-Clark measure would continue the present mandatory embargo on arms and munitions shipments to belligerents, but would add other features. The major one would authorize the President to impose quota restrictions on shipments of "materials of war" such as oil, cotton and scrap iron when he believes such trade menaces neutrality. When the President deemed it advisable in the interest of keeping the United States out of war, he could proclaim that any Americans dealing with belligerents did so "at their own risk," without diplomatic protection.

It was this section that Pittman sought to conciliate by specifying that regardless of any such proclamation, the Government does not "waive" its right to "exert any power" to protect maritime commerce.

The House Committee, with virtually all difficulties ironed out, came to a realization yesterday its bill omitted a section prohibiting belligerent ships the right to use the American flag as a "mask" in time of war. It asked naval experts to help Monday in writing in such a section if the committee finally decides it is essential.

'Alfalfa Bill' Drops Senate Race Plan

Enid, Okla., Jan. 24 (AP).—William H. (Alfalfa Bill) Murray tonight said he had renounced political ambition this year in favor of his own plan to "save this old republic from the wreck to which it is hastening."

The gaunt former Oklahoma Governor, who unsuccessfully sought the Democratic Presidential nomination in 1932, announced he will not be a candidate for the United States Senate despite his desire to run.

Instead, he said, he will work through the Tax Economy and Equality League, which he organized and now directs, to "stop this squandermania" of the national administration.

"The American people must be taught more self-reliance, self-denial, and living within their income," Murray told a regional meeting of hotel men.

Murray, who vigorously assailed the fiscal, social and agricultural policies of the Administration, said his league was organized with a view to uniting various factions with plans for improving the Government.

6 States Will Get 22,500,000 Trees

Lincoln, Nebr., Jan. 24 (AP).—Federal shelterbelt officials announced today that the first of 22,500,000 trees, to be planted in six Midwestern States during 1936, will be set out immediately in southwestern Oklahoma and northwestern Texas.

Relief laborers will plant the trees as part of a Federal $75,000,000 attempt to control wind erosion and reduce soil moisture evaporation. Wages for the tree planters range from $45 to $27 a month for 130 hours of work.

Officials estimated the new program, which will add 1,424 miles of shelterbelt to the 125 miles planted last year, would cost $2,000,000 during 1936. They said the work would require 700,000 man-days of labor.

Edward's Accession Hit.

Cape Town, Union of South Africa, Jan. 24 (AP).—Nineteen members of the Republican Party walked out at the opening of Parliament today when the premier moved a royal address congratulating King Edward VIII on his accession to the throne.

Hiccoughs Cause Death.

Watertown, N. Y., Jan. 24 (AP).—Hiccoughing caused the death of George R. Young, 66, today. The attack began on January 6.

In Congress

YESTERDAY.

Senate.

Not in session.

Agriculture sub-committee approved revised Administration farm program, but declined to publish details.

Judiciary Committee in Federal judgeship nomination tangle, as split develops between Senators Harrison and Bilbo, of Mississippi.

Senator McCarran (Democrat), Nevada, demands Treasury resume silver purchasing.

House.

Met at noon and adjourned at 3:50 p. m., until noon Monday.

Heard President's brief bonus veto message, then overrode veto by 324 to 61 vote.

Passed deficiency bill, carrying funds for farmers who complied with AAA.

Nepotism in Government service defended before Expenditures Committee.

TODAY.

Senate.

Not in session.

Agriculture Committee meets to consider sub-committee report on new farm bill.

Judiciary Committee resumes nomination hearings.

House.

Not in session.

Agriculture Committee meets on farm program.

Judiciary Committee meets on Judge Ritter impeachment.

Military Affairs sub-committee considers private bills.

Reynolds Tops November List Of Stock Gifts

$1,750,000 Transfer Reported; Woodward-Lothrop Shares Given.

By the Associated Press.

Stock gifts of some $1,750,000 by W. N. Reynolds, of Winston Salem, N. C., a director of R. J. Reynolds Tobacco Co., were made public by the Securities Commission yesterday.

The gifts, made in November, 1935, consisted of three parcels of 10,000, 20,000 and 100 shares of Reynolds Tobacco Class B common stock. The recipient was not identified; the commission does not require that such information be filed.

Another large gift of stock was made by Roy D. Chapin, Detroit, officer of Hudson Motor Car Co. He gave 70,000 shares of that company's common, of a current market value of around $1,068,000.

These and other gifts and stock transactions were made public in a supplemental summary of November reports made under the securities exchange act by large stockholders of corporations.

Edward L. Ryerson, jr., Chicago, director of Inland Steel Co., donated 1,200 shares of Inland Steel common; a gift of 3,000 shares of Bickford's, Inc., common was made by H. Raymond Brown, New York, a director, and Harry Ginsberg, Long Island City, N. Y., gave 2,903 common of National Container Corporation.

John Tyssowski, New York, a director of Woodward & Lothrop, Washington, D. C., reported receipt of 5,000 shares of that company's common stock.

Among sales of securities reported were:

Charles Boettcher 2d, Denver, 400 common of American Crystal Sugar Co.; Phil Huber and N. A. Woodworth, both of Detroit, 2,000 and 1,200 shares, respectively, of Excello Aircraft & Tool Co.; Edward D. Stair, Detroit, 3,100 of Graham Paige Co.; J. Brooks Nichols, Detroit, 4,000 U. S. Radiator Corporation common.

A late report for October by J. W. Todd Co., Pittsburgh, showed the sale of 23,220 shares of Carnegie Metal Co. common. Another late report for September showed the purchase of 3,800 common shares of General Baking Co. by George N. Meissner, of St. Louis.

A late August report showed the gift of 6,404 shares of Commercial Investment Trust Co. common by Morton J. May, St. Louis, through a holding company. May also gave away in that month 2,089 common shares of May Department Stores, also through a holding company. A gift in July of 2,000 shares of Edison Bros. Stores, Inc., common was reported by Mark A. Edison, St. Louis.

Mitchell Protests Race 'Job Barrier'

With the aim of eliminating the basis for what he termed "racial discrimination," Representative Mitchell (Democrat), of Illinois, only Negro member of Congress, yesterday introduced a bill to remove the requirement that applicants for civil service appointments submit photographs.

"That rule was adopted in 1914 for the specific purpose of disbarring Negroes," he said, "and it's time it was repealed.

"They explain now that it is used to identify the applicant, but I contend that fingerprints would be more effective and yet could not be used as a basis for racial discrimination."

'Stale Bread' Law Ruled Invalid in South Dakota

Sioux Falls, S. Dak., Jan. 24.—South Dakota's 15-year-old "stale bread" law was held unconstitutional today by Circuit Judge L. J. Wall.

The statute prohibited return of unsold loaves to the baker by the dealer.

The judge issued an injunction against its enforcement as requested by a Sioux City, Iowa, firm. He held the law was "unreasonable, arbitrary and discriminatory."

Bandit Seizes Trolley, Robs Passengers of $42

Omaha, Nebr., Jan. 24 (AP).—A Negro gunman commandeered a street car in the downtown area today, forced the conductor to drive to a residential section, and there robbed him and the 14 passengers of about $42.

Air Arms Race Is Open Secret, London Admits

Vidal's Estimate of New Planes in Europe Held 'Too Conservative.'

By the Associated Press.

London, Jan. 24.—A furious European air armament race, disclosed by Eugene L. Vidal, Air Commerce Bureau chief, in testimony in Washington yesterday, is an open secret in informed quarters in London.

Authorities said tonight that only an early war or the admittedly dim chances of negotiating an air security pact among Great Britain, France, Germany, Italy and Russia could halt the mad scramble to maintain armed altitude in the skies.

Diplomatic and military observers said they believed Vidal was, if anything, too conservative when he told the House Military Affairs Committee that one European power recently had ordered 1,500 airplanes.

An authority told the Associated Press: "That many, and probably a good many more, have been ordered by Great Britain for completion before March 1, 1937.

"Other powers likewise have heavy development programs under way, as the old-fashioned methods of quality production and competitive bidding have become obsolete."

(In Washington, Vidal said: "The five leading foreign powers are interested in quantity and they are interested to such an extent they are ordering planes from blueprints and on negotiated contracts rather than on competitive bidding.")

Announced in 1935.

Great Britain's air expansion program was announced in the House of Commons May 22, 1935, by Stanley Baldwin, now prime minister but then lord president of the council, shortly after his historic declaration that the frontiers of England no longer were the chalk cliffs of Dover but, rather, lie along the Rhine.

The construction, which now has been under way for at least six months, has every military airplane factory in Great Britain throbbing with the activity of increasing output.

The program Baldwin announced is designed to increase the home defense first-line air strength from 580 to 1,500 planes in a little more than a year hence, but responsible sources said they believed the air force would be considerably greater, basing their assumption on the old rule that there should be two reserve planes for every fighting ship in service.

In addition to new craft, Great Britain is busily building up its flying personnel from 2,000 to 3,200 officers and from 33,000 to 66,000 enlisted men.

The construction of 32 new airdromes is projected. The royal air force has opened five new training schools, while ten new civilian schools have been opened to train air force personnel.

Speed Is Main Factor.

The whole program, which Baldwin told the Commons was one of emergency, is being carried out with urgency.

It is admitted that all the planes under construction are not of the most up-to-date type. The government feels unable to wait the 12 to 18 months necessary to build the machinery for mass production of the latest type craft.

All the contracts Great Britain has placed have been negotiated rather than as the result of tendered bids, since the government has found it necessary to scrap the old system of competition in order to get the most modern and most efficient planes available.

Observers report that the competitive bidding system has also been abandoned elsewhere in Europe by governments which have learned they must deal with the companies producing the best machines even though their prices may be high.

Krupp Profits Rise.

Essen, Germany, Jan. 24 (AP).—Germany's rearmament boosted the profits of Krupp by more than 3,500,000 marks (around $1,500,000) during the year ended September 30, 1935, the annual report of the great war-time gun-founders dynasty reported today.

Net income was 10,340,000 marks (approximately $4,239,400) as against 6,650,000 marks ($2,726,500) in the preceding year.

It was the second consecutive year of profits, all of which were turned back into factory improvements and research for raw materials substitutes.

A dividend may be possible, the report said, if business maintains its present level.

The report frankly attributed the increase to "measures taken by the Reich government, which created demands for the company's iron and steel products."

Roosevelt's Threatener Held for Mental Tests

New York, Jan. 24 (AP).—Austin Phelps Palmer, Park Avenue retired engineer who wrote threatening letters to President Roosevelt, was sent to Bellevue Hospital for observation today on motion of J. Howard Carter, chief assistant United States attorney.

Sentence under his plea of guilty was deferred to January 30.

Amended Farm Act Is Upheld by Court

Kansas City, Jan. 24 (AP).—Federal District Judge Merrill E. Otis ruled today the new Frazier-Lemke farm moratorium law was constitutional.

Judge Otis' ruling was contained in a memorandum opinion handed down in the case of Albert D. Bennett, farmer who applied for a moratorium of his debts under the act.

A secured creditor had moved for dismissal of the farmer's petition on the ground the act was unconstitutional.

The law under consideration of the court was the amended Frazier-Lemke act passed by Congress as a substitute for the original five-year moratorium act, which the United State Supreme Court declared unconstitutional.

Denver Plumber Held In Gang Extortion Plot

Denver, Jan. 24 (AP).—A plumber was charged in Federal court today with directing an extortion plot at the $95,000 estate left by Max Schwartz, who was killed by gangsters several weeks ago.

Department of Justice agents accused the plumber, Harry Weinstein, 50, of demanding $15,000 from Martyn Schwartz, son of Max Schwartz, in a letter threatening death.

1,825 Adrift on Ice; Rescue Hunt Fails

Gurlev, Kazan Republic, U. S. S. R., Jan. 24 (AP).—Efforts to locate an ice field on which 1,825 fishermen-castaways are lost in the Caspian Sea remained fruitless tonight.

The fishermen continued to maintain contract with the shore by wireless, but were unable to give their position. When the field split from the shore eight days ago, several horses and five wagons loaded with fish fell into the water and were lost, the castaways reported. There were no human casualties.

The fishermen reported they had sufficient food and fodder for 40 days, but that there was constant danger of the ice field breaking up. The men have 1,400 horses with them. One airplane has been searching in vain for the field, and several others will join the search tomorrow.

There still was no news of 38 other fishermen, carried away to sea at the same time on a smaller floe.

Italy Sends More Troops.

Naples, Jan. 24 (AP).—The S. S. Principessa Giovanna sailed for Africa today with 1,425 Blackshirt Troops. Among them was Gennario Moschi, a nephew of Premier Mussolini.

SEMI-ANNUAL SALE OF RUXTON SHIRTS

Our stocks of fine Ruxton Shirts . . . tab-collar, button-down collar and pinned collar and neckband styles . . . broadcloths, cheviots and madrases . . . white and colours.

$2.50 Grade.. $1.95 $3.50 Grade.. $2.75
$3.00 Grade.. $2.35 $5.00 Grade.. $3.95

Goldheim's
Apparel for Gentlemen...Established 1875
1409 H Street NAtional 1409

Lansburgh's
7th, 8th & E

NEW CASHMERES come in petal tints

That same lush cashmere you've been wild about all winter—now it turns up in colors like the petals of spring flowers: maize, aqua, coral, powder blue, rose. The sleeves are short, as you want them, if you've been reading your fashion magazines. Sizes 14 to 20.

12.95

LANSBURGH'S—SPORTS SHOP—SECOND FLOOR

SPECIAL NOTICES.

MOVING—Local and long distance; guaranteed service. NA. 1460. NATIONAL DELIVERY ASSO., 1317 New York Ave.

I WILL NOT BE RESPONSIBLE FOR ANY debts other than those contracted by myself. EDWARD C. EDWARDS.

EYESIGHT SERVICE
Eyes examined — glasses fitted. Efficient, trustworthy professional service. Established 1900
KINSMAN OPTICAL COMPANY
DI. 4343. 1206 F St.

DIAMONDS & OLD GOLD, PLATINUM, OLD JEWELRY, SILVER, CURIOS, ETC. SOUGHT FOR CASH
NATIONAL JEWELRY EXCHANGE
918 F St. N.W. NA. 6254
Suite 210-11

Music Teacher Would Finance Infant Prodigy

Offers to Spend $10,000 and Develop Baby Into a Genius at 10.

By the United Press.

New York, Jan. 24.—Arthur T. Cremin tonight offered to use $10,000 cash in developing some six-month-old boy into a musical genius by the time he is 10 years old.

Cremin, at 35, teaches music through his 14 schools to 4,500 students. He believes he can determine the baby's precocity by a self-devised music test developed in his schools. The parents must be willing to give up claim to the boy until he is 10.

By then the red-haired musician, who looks like a fighter and talks like an artist, will have developed the youngster into a "boy prodigy" he says. All he needs is a child who has "inherited musical perception."

"The child must be a boy," Cremin insited, "because females never can become great creative musicians. And I must have him at six months, in order to condition him properly before his formal music training begins, probably at about 3½ years."

Parents who offer their sons as candidates must produce evidence there has been a musical strain in the family. They personally need not know an banjo from an ocarina, but someone in the family must have been gifted.

The chosen baby would be conditioned for the next three years by hearing continuously "a variety of soft classical music, soft jazz, rhythmic jazz dance, rhythmic classical dance, sad classical music, sad jazz music, little titillating scherzi and light jazz selections."

At 3½ the child's formal training would begin in earnest on an instrument which an anatomy test has shown he is best qualified physically to play. Preferences of the child will be considered.

At 5, the child "should be an expert on his instrument and able to appear in public." Then begins strict training, in which the chosen one would practice six to eight hours daily.

"By 10 he will be internationally known, because all geniuses were recognized before that age," Cremin said. But at 10 the boy goes back home. Then he will have become fully developed, prepared to "understand music and interpret it as well as the world's geniuses," and will begin his life career.

Maxwell Defense Fund Totals $831

While counsel for Edith Maxwell worked on details of her case to be presented to the Virginia Court of Appeals, five additional persons sent contributions to the fund being raised in her defense by The Washington Post. Her appeal for a new trial recently was denied by Judge H. A. W. Skeen, who heard the original trial at which she received a 25-year sentence.

Four Virginia men sent $1 each, with the following note:

"We, the undersigned, believe that Miss Edith Maxwell has been imposed upon, and we are willing to subscribe the following amounts toward seeing that she gets justice."

W. S. Cowne, Calverton, Va.
Roy Day, Catlett, Va.
W. E. Stanford, Calverton, Va.
J. C. Robnison, Catlett, Va.

A contribution of $2 also was received from E. M. Joenissen. With these donations, the fund totals $831.18.

Maine Power Project Gets $2,000,000 More

By the Associated Press.

Works Progress Administration officials announced that Comptroller General J. R. McCarl yesterday signed a Treasury warrant making an additional $2,000,000 available for the Passamaquoddy Bay, Me., power project.

Officials said the additional allotment brought to $7,000,000 the money already advanced for the project. The original allotment of $10,000,000 was slashed in two some time ago.

80 Alcatraz Convicts Return to Their Jobs

San Francisco, Jan. 24 (AP).—Only 20 of the 100 prisoners at Alcatraz Island who refused to work are still in confinement, Warden James A. Johnston said today. He reported the Federal prison had almost returned to normal.

Eighty of the recalcitrant prisoners returned to their jobs, and the others were kept on a bread and water diet.

The men "struck" Monday, demanding increased privileges.

Speeders

Continued from Page 1.

an expired permit. According to records, her permit expired in November, 1933.

Long an advocate of highway safety, Mrs. Harriman has often addressed women's clubs and traffic committees on the subject of careful driving, and has rallied to the support of recent campaigns to curb Washington's mounting traffic toll.

According to Policeman Conklin, he paced Mrs. Harriman's sedan from Seventh street to Pennsylvania avenue northwest. He said her car passed his motorcycle at a rapid rate of speed and he immediately "clocked" the rate at 32 miles an hour.

A uniformed chauffeur was in the machine with Mrs. Harriman, Conklin said. She willingly accompanied the officer to headquarters, where her name was listed on the arrest book as Mrs. Florence Harriman. She will appear in Traffic Court today.

Lang, who lives at 3303 S street northwest, paid an $8 fine in Traffic Court yesterday when convicted of a speeding charge.

Lang, a professor at Georgetown University, faces the loss of his driver's permit for 15 days under the new "first offense" ruling.

He was arrested by Policeman H. C. Johnson, who allegedly paced the speeding car at 35 miles an hour on Virginia avenue southeast, a 22-mile zone.

Wirephoto: Abandoned Autos Strew Central New York

Copyright by A.P.

These autos were abandoned on the Onondaga Parkway, outside Syracuse. Troopers estimated that 10,000 cars were deserted in drifts.

Hoffman Tells Of Hauptmann Case 'Doubts'

Wants to Know if Evidence Was 'Framed' Because of Zeal for Conviction.

By the Associated Press.

Trenton, N. J., Jan. 24.—Gov. Harold G. Hoffman sought today to determine whether any "framed" evidence or any "prejudice and bias" contributed to the conviction of Bruno Richard Hauptmann.

In a letter to J. Lyle Kinmonth, publisher of the Asbury Park Press, the Governor elaborated on his "doubts" about the Lindbergh kidnap-murder case and said:

"I want to know whether a public demand that law enforcement agencies 'make good' might in any way have caused evidence to be framed."

A list of questions submitted to the Governor tonight included one whether he had any information that State evidence was planted. He declined to answer it. He also declined to answer when asked if he was satisfied with State police handling of the case, and whether he intended to replace Col. H. Norman Schwarzkopf, State police superintendent, whose term expires in May.

Ladder Evidence Attacked.

Defense attorneys repeatedly have attacked the State's contention one part of the kidnap ladder came from the attic of Hauptmann's Bronx home. In Federal courts last week when it unsuccessfully sought writs of habeas corpus the defense charged the State "failed to disclose" at the trial evidence that the kidnap ladder "was materially altered and changed."

The Governor told Kinmonth he hoped defense counsel and others "interested in a full solution * * * will be able to secure evidence of sufficient value for consideration in an unprejudiced and unbiased manner."

Hoffman, accused by foes of using the Hauptmann case as a political publicity stunt, also said in his letter he desired to ascertain whether politics had any part in the case. He observed Hauptmann was taken into custody during a political campaign in New Jersey and was rushed to this State from New York while the campaign was under way "with the result that persons prominent in political life were active in the case."

Hauptmann Keeps Up Hope.

In the campaign of November, 1934, Hoffman, a Republican, was elected Governor. A. Harry Moore, then Governor, defeated Hoffman's running mate, United States Senator Hamilton F. Kean, who sought re-election.

The Governor, referring to the fact that most of the members of the Court of Pardons are members of the Court of Errors and Appeals which denied Hauptmann a new trial, said in his letter that "it does not seem reasonable to expect that after ruling a man legally guilty the same judges can logically view the case from the angle of mercy and justice."

Hauptmann, meanwhile, was reported by visitors to his death-house cell to be keeping up hope he would eventually escape the chair. His wife, Anna, and his spiritual adviser, the Rev. John Matthiesen, visited him and said he was cheerful. Mrs. Hauptmann brought new pictures of their son, Manfried.

Although the Governor said he favored a lie detector test for Hauptmann, he did not know whether he would take the initiative in seeking it.

WPA Players Protest 'Living Newspaper' Gag

New York, Jan. 24 (AP).—More than 350 WPA drama project workers, 30 supervisors, the New York Newspaper Guild and the American Civil Liberties Union tonight launched protests against restriction of a news dramatization which led Elmer Rice, regional play project director, to resign last night.

Rice quit as a protest against an order by Jacob Baker, assistant to Relief Administrator Harry L. Hopkins, to delete impersonations of Premier Mussolini, Emperor Selassie and other statesmen from "Ethiopia," first presentation of "The Living Newspaper" WPA drama series.

Buy the Best—
20c A Day
Buys a
QUIET MAY
Automobile Oil Burner
COLUMBIA SPECIALTY COMPANY
1201 Conn. Ave.
Phone Dist. 3900

John Mills, of Radio Quartet, Succumbs to Lung Ailment

Four Brothers Rose to World Fame From Life of Poverty as Street Singers in Small Ohio Town; Taught Music by Mother.

By the Associated Press.

Bellefontaine, Ohio, Jan. 24.—John Mills, whose notes through cupped hands led the Mills brothers from street-singing in a small Ohio town to fame on radio and screen, died today at the age of 25.

The eldest of the Negro quartet, he had been ill with a lung ailment he contracted last April during a London stage and radio engagement.

Four years ago he and his brothers sang as unknown troubadours on the streets and in the barber shops of Piqua, Ohio. They lived in an abandoned gas house on the town's outskirts.

John died in the next Bellefontaine home his savings had supplied for his mother, who instructed all the boys in music as children. The mother, Esthel Mills Jackson, said the other boys were in Philadelphia with their father, John, sr., who took John's place as leader and basso of the quartet when he became ill.

She said she taught her children, John, Harry, Herbert and Donald, "regular" music she herself learned under private instruction in Knoxville, Tenn., but that they "picked up" the wild, minor-key harmonies which shot them to sudden acclaim.

The brothers subsisted precariously until their curbstone caroling attracted the attention of Mrs. A. G. Snyder, of Piqua.

She obtained for them numerous engagements at homes and private parties and finally interested Harold Greenamyer, orchestra leader now in Miami, Fla.

Greenamyer sensed the singers' possibilities anw, friends said, spent several months working with them without charge. Less than four years ago he obtained for them a contract with a Cincinnati radio station.

They went to New York, took whatever engagements they could find. Soon their barbaric rhythms and Negro spirituals were heard on the air, throughout the talkies and from the stage. Further renown came in Europe last year.

"I don't know what the boys will do now," their mother said tonight. "I guess their father will continue with them; he has a good voice.

"The funeral is not arranged. Yes; the boys will be here, but they probably will not sing. They'd feel too bad for that."

Scottsboro Defendant Shot

Continued from Page 1.

a halt on the highway and officers came rushing up to aid Blaylock and Sandlin. The three Negroes, bloody and dazed, were dragged out of the car and searched.

Bullet in Brain.

Sandlin was emphatic in saying he shot Powell, but said only one shot was fired. At the hospital here, where surgeons tonight worked over the Negro for two hours, two wounds were found high on the head and behind the ear. A bullet was lodged in the brain and surgeons said his condition was critical.

One bullet was removed from the brain, the second had drilled in more than 3 inches and surgeons were attempting to remove it.

Dr. W. S. Littlejohn, in charge of the operation, said it was of the most delicate nature and most dangerous.

Sheriff Sandlin said he believed the break "was a preconceived plot in which all the Negroes and others were implicated." The incident plunged the case back amid all the bitterness which has been extant since the boys were first brought to trial five years ago.

Only last night they received their first "break" in the case since the United States Supreme Court reversed previous death sentences. Heywood Patterson, key defendant, had been sentenced to 75 years' imprisonment—a departure from previous sentences, which always had called for electrocution.

At Montgomery, State capital, Gov. Bibb Graves ordered all State highway patrolmen into Birmingham to provide "adequate protection" for Powell at the hospital and for the other eight defendants, lodged in the Jefferson County Jail here.

Graves said he "had information" relative to the person or persons who supplied the knives—of the "switchblade" type with 3-inch handles.

The violence in the case, first to develop in the five years during which racial animosities have smoldered in Alabama, occurred at Lacon, Ala., about midway between Cullman and Decatur.

The nine Negroes were being returned in three automobiles under a heavy guard of deputies.

Order Shattered.

The violence disrupted the order into which the famous case gradually was resolving itself. The trial at Decatur this week had been quiet and without unusual incident, in contrast to the tense scene at the previous trial when armed militiamen guarded the courthouse to keep order.

Judge W. W. Callahan, before whom Patterson was tried and convicted this week, today had ordered a surprise continuance of the case of the second major defendant—Clarence Norris—today when the State refused to permit the Scottsboro defense to introduce the statement of Dr. R. R. Bridges.

The date of the resumption of the trial was not announced immediately.

The 75-year prison sentence fixed by the jury for Patterson last night brought the case to a new stage. Samuel W. Leibowitz, chief of defense counsel, indicated he planned an appeal to the Nation's highest courts and said "We'll fight 'till hell freezes over."

Floggings

Continued from Page 1.

No. 97, Glen Echo. She said: "There is not enough discipline in some schools. Whipping is sometimes necessary."

Carl Greimel, president of the Brookmont Civic League, said he believed floggings were sometimes necessary and said that he did not believe the method described was brutal.

Nicholas S. Guimont, president of the Glen Echo Heights Citizens Association, declared it was his belief that more effective discipline could be secured without use of the rod.

A resolution supporting Principal Marks was adopted by the North Woodside-Montgomery Hills Citizens Association. The action commended the principal for his work in improving the school, and stated that the association would reserve judgment on the alleged floggings until an investigation had been made by school authorities.

Rev. E. S. Brown Dies.

Cambridge, Mass., Jan. 24 (AP).—The Rev. Edward Staples Brown, D. D., 74, who retired six years ago as professor of theology at the Episcopal Theological School, here, died today. He joined the theological school faculty in 1889. He was the author of several religious works.

STOP
worrying about battery failure and spending time and money trying to get your motor going on cold mornings!
START
in a second with a new
19 PLATE EXPRESS BATTERY
High-powered—low-priced!
Now Made For All Cars.
Just say charge it!
LEETH BROS.
1220 13th St. N.W.
MEt. 6764

the ONLY cough drop
MEDICATED WITH INGREDIENTS OF VICKS VAPORUB

Modern successor to old-fashioned cough syrups . . . more convenient . . . less expensive . . . lingers longer in the throat.

Gas Rates Cut InMontgomery, Prince Georges

New Schedules to Offer 10 Per Cent Slash; Discount to Be Absorbed.

By the Associated Press.

Baltimore, Jan. 24.—The Public Service Commission announced today that new gas rate schedules of two companies serving Montgomery and Prince Georges Counties would effect a saving of more than 10 per cent to consumers after February 1.

The commission said the new schedules had been agreed to by the Washington Gas Light Co. and the Georgetown Gas Light Co., both of Montgomery County, following the establishment of lower charges for the service of the companies in the District of Columbia.

The new schedules show the yearly charges to consumers will be reduced $50,000 or about 10.9 per cent. The lower rates will apply to domestic and commercial services and customers using gas for heating purposes.

The commission said the reductions will permit the absorption of the present temporary discount of 8½ per cent and will provide a further cut above the discount of more than $11,000 a year.

Mrs. Lyddane Will Be Tried In Hagerstown

Change of Venue Granted for Second Hearing on Murder Plot Charge.

By a Staff Correspondent.

Courthouse, Rockville, Md., Jan. 24.—Three judges, sitting in Circuit Courtroom here, late today granted a change of venue in the forthcoming trial of Mrs. Anne Lyddane, attractive blonde member of an old Montgomery County family, charged with conspiring to bring about the murder of her husband, Francis "Slom" Lyddane, a restaurateur.

Mrs. Lyddane will face judge and jury in Washington County Court at Hagerstown, it was decided, after the defense had contended she could not receive a fair trial here.

Last June, when Mrs. Lyddane was tried here, the jury became hopelessly deadlocked, with a vote, behind closed doors, of 6 to 6, and a new trial was ordered.

The magistrates who granted the change of venue were Chief Judge Hammond Urner, and Associate Judges Arthur D. Williams and Charles W. Woodward.

In filing motion for change of venue, Defense Attorney Stedman Prescott submitted to the court about 75 petitions of voters, in which they said they did not think a fair trial here was possible because of "undue publicity."

"Due to newspaper articles and stories, the case of Mrs. Lyddane has been discussed in every household in Montgomery County," asserted Prescott in his plea to the judges.

Motion for change of venue was vigorously opposed by the State, represented by State's Attorney James H. Pugh.

Pugh, small, wiry and vigorous, stoutly maintained that Mrs. Lyddane could get a fair trial in Montgomery County at any time.

He presented an affidavit from a representative person in each of the county's electoral districts, asserting any trial of the defendant would be fair. Aiding Pugh was John E. Oxley, a special assistant appointed for the case.

Prescott countered by producing a large sheaf of newspaper clippings, which, he said, tainted the minds of the people in the county.

He also pointed out that one of Mrs. Lyddane's companions in the case, an alleged co-conspirator, John M. Boland, already had been found guilty, and that this, too, might unconsciously influence any jury that might be assembled.

As a result of the court's ruling, Mrs. Lyddane will probably go on trial when the Washington County Court goes into session next month.

Little stir was created here by the hearing, and only 35 persons were in the courtroom.

Ship Is Set Afire, But It Won't Burn

By the Associated Press.

Fires set in a stateroom on the S. S. Nantasket as tests of safety were reported by the Commerce Department yesterday to have made no headway against the blaze-resistant materials with which the room was equipped.

The Nantasket, lying in the James River off Fort Eustis, Va., has been especially prepared by the Commerce Department to demonstrate how ships can be built and equipped to reduce the dangers of fire at sea.

Fires in one stateroom were set from a cigarette on a mattress, from kerosene-soaked clothing and hangings, and finally from piles of kindling. None of them penetrated outside the room, the department said.

B. F. Adams Named Assistant Assessor

Benjamin F. Adams yesterday was promoted by the District Commissioners to assistant tax assessor. Adams has been a clerk in charge of special assessments. His promotion was a part of the shifting in the office personnel incident to the retirement of William P. Richards, assessor, and promotion of Fred D. Allen to be assessor.

Richards is to resign effective March 12. He is going to live on a farm near Milford, N. J. His resignation will bring to an end 45 years in the District service, in the course of which he won the respect and admiration of District residents and members of the House and Senate who offered to have enacted a special law continuing him in service beyond the mandatory retirement age of 70 years.

THE HECHT CO.
FASHION BASEMENT
F Street at Seventh

TODAY—In the New Basement Blouse Shop

Silk Print Paisley Blouses
Shirtwaist, semitailored and more elaborate types. Vivid colors—new prints and all-over Paisleys. Styles with contrasting ties and novelty buttons. Dark or light grounds; sizes 32 to 40. 1.99

Wool Flannel & Crepe Skirts
Popular light shades—gray, green, rust—also mannish tweeds and practical dark shades. Sizes 26 to 32. 1.99

The Hecht Co.—Basement Store.

C & C Flower Stores
HUGE PURCHASE AND SALE

A good variety of colors
Sweet Peas
39c bunch

Exquisite
Gardenias
25c each
BELMONT Gardenias 49c ea.

Sweet
VIOLETS
49c bunch
50 to a Bunch

Carnations
Mostly Pink
98c dozen

ROSES
A good variety of colors
98c dozen

King Alfred
JONQUILS
$1.19 dozen

C & C Flower Stores
• 808 14th Street MEt. 7433
• 917 F St. N.W. MEt. 7404
• 804 17th Street MEt. 7945
• 609 12th Street MEt. 9369

Yardstick Test For Peace Bills Voted by Parley

Rigid Control of Exports Asked by Conference on Cure of War.

Setting up a "yardstick" whereby members are pledged to support legislation to "implement the announced policy of the United States to avoid being drawn into war, and not to contribute to the prolongation of war," the Conference on the Cause and Cure of War ended its four-day conference at the Hotel Washington last night.

Avoiding indorsement of any particular bill, the conference urged the enactment of neutrality legislation, rigid control of war material exports, reduced military budgets and abolition of compulsory military training.

The approximately 800 delegates, representing 11 affiliated women's organizations, favorably voted a 1936 program, the general aim of which is to preserve peace in the United States.

Election of officers for 1936, one of the final acts of the congress, gave Carrie Chapman Catt, 77-year-old crusader for women's causes, the honorary chairmanship for another year. Miss Josephine Schain was re-elected chairman and the 15 other members of the executive committee also were kept in office.

Four names were added to the executive committee. They are Miss Alvis Long, chairman of international relations, General Federation of Women's Clubs; Dr. Emily Hickman, professor of history at New Jersey College for Women; Miss Louise Franklin Bache, executive secretary of the National Federation of Business and Professional Women's Clubs, and Miss Anna Lord Straus.

"Successive conferences have recognized that the problem of war is highly complex, but they believe that it is not insoluble," said the report of the findings committee, headed by Miss Henrietta Roelofs, vice chairman of the conference.

The report urges special study of the relation of America's neutrality policy "to the collective efforts of other nations to maintain international peace by co-operative methods." Indorsement of national control of arms, ammunition and other implements of war is reaffirmed, and the reciprocal trade agreement program of this country is lauded "as a means of relaxing international economic tensions and contributing to the restoration of international trade."

"Continuously expanding budgets for the Army, Navy and air forces" were condemned as "inconsistent with our commitments under the Pact of Paris."

The conference also reiterated its favorable stand on membership in the League of Nations, adherence to the World Court and reduction of armaments by international agreement.

Participating organizations were urged to analyze community opinion on the war problem, study the opinions of business and labor groups, determine the attitudes of members of Congress and devise new means of meeting the opposition's arguments.

World peace depends upon success or failure of the League of Nations, delegates at the final session last night were told by Sarah Wambaugh, technical adviser and deputy member of the Saar Plebiscite Commission.

Referring to the Italo-Ethiopian conflict, she said:

"If the League sanctions succeed, we may look forward to a world at peace, in which we can devote ourselves unhampered to bettering the social and economic conditions in our own country. We can expect at last progress in disarmament.

"If the League fails, we may expect a world reverting to anarchy, with ourselves certain to be involved in the economic consequences, if, indeed, we should be able to remain apart from the succession of wars which would surely follow.

"Peace is no longer regional. It is, as they say at Geneva, indivisible."

At the day session shortcomings of peace groups were emphasized by Harold D. Lasswell, political science professor at the University of Chicago. A year ago, he said, they were "blocked by the demagogic skill of a radio priest and a chain newspaper publisher."

"In practice," said Lasswell, "peace groups have failed to penetrate the functional organizations of modern American life. They have not made themselves important factors in the service clubs and the labor organizations. Hence, these groups are often stampeded by propagandas of militancy. When crises come, they are led by the prophets of force.

"Peace propaganda must find a functional basis if it is to escape from popular stigma as a peacetime hobby of respectable women, and become a major task of American citizens of every sex, age, interest and belief."

Break in Earth Saves Coal Mine From Floods

Johnston City, Ill., Jan. 24 (AP).—An extensive "surface break" that shook houses today saved the Franco coal mine from flood waters that already inundate this city's other colliery. An area 200 feet wide and 400 feet long sank more than 3 feet and formed a natural barrier against waters pounding weakened concrete seals protecting the mine.

The torrents, coming from nearby abandoned workings, burst through similar seals at the Old Ben Mine two weeks ago. Bailing operations to save this $3,000,000 mine continued despite near zero weather, which threatened to turn the mine tipple into a solid shaft of ice. Workmen built huge bonfires to melt the ice and prevent the toppling of the framework.

Lethal Gas Is Used In Execution of Negro

Raleigh, N. C., Jan. 24 (AP).—A youthful Alabama Negro went clamly to his death today as North Carolina's new gas execution chamber—the only one east of the Mississippi—claimed its first victim.

The poison gas required 11 minutes to kill Allen Foster, of Birmingham, convicted attacker of a Hoke County white woman, and some witnesses were quick to advance the opinion that the electric chair was more humane.

Bilbo and Harrison in Squabble Over Judge

Harris & Ewing Photos.

Senator Theodore Bilbo (left) sits grim and silent as his charges are weighed by the Judicial Sub-Committee considering the appointment of Edwin R. Holmes (center) as judge of the Fifth Circuit Court of Appeals, at the request of Senator Pat Harrison (right) on the ground that in 1923 Holmes had sentenced Bilbo to 30 days in jail for "political reasons."

Bilbo, Harrison Clash at Inquiry Into Judgeship

Political Dispute Develops as Former Challenges Jurist's Fitness.

By the Associated Press.

A Senate hearing on the nomination of Judge Edwin R. Holmes, of Mississippi, to the Circuit Court of Appeals turned yesterday into a political dispute involving Senators Harrison and Bilbo, both of that State.

Bilbo, opposing Holmes' confirmation, told a judiciary sub-committee he had been informed Judge Holmes issued court orders in liquidation proceedings which "dissipated assets" of a bank in Harrison's home town. Certain depositors were "favored," he charged Harrison was one of those said to have been "favored."

Harrison replied by saying Bilbo's testimony was aimed to hurt his political fortunes, "not for the purpose of hurting Judge Holmes."

"But that's something I can take before the people of Mississippi," Harrison said. He is up for re-election this summer.

Harrison emphatically denied any irregularity in settling his assets with the closed bank, the First National Bank of Gulfport.

Compromise, Says Holmes.

Holmes later testified that the litigation was a "compromise" entered into between Harrison and A. F. Rawlings, receiver of the bank, and "approved by the Comptroller of the Currency."

"I would approve it again if it came before me," Holmes said.

Most of Bilbo's opposition to Holmes before the committee centered in a jail sentence to which Holmes sentenced him for contempt of court in failing to appear as a witness in 1922 in the suit against then Gov. Lee M. Russell for damages sought by Miss Frances Birkhead, former employe, on a charge of seduction. Russell was acquitted. In an affidavit read yesterday he charged Bilbo was "one of the conspirators" in bringing the suit.

Bilbo said Holmes had no authority to subpena him because he was residing outside the jurisdiction of the court.

Bilbo contended Holmes disqualified himself for promotion in the judiciary because his action in the case had been taken for political reasons.

Denied Politics an Influence.

Holmes told the committee politics never had influenced him on the bench, that the court did have jurisdiction to subpena witnesses outside the district, and that he did so because attorneys for the plaintiff had informed the court that Bilbo was "its most important witness."

Senator Harrison said that during the boom he borrowed money to make investments and at one time thought himself a wealthy man only to find "I was very poor."

"I had to take back properties I had been selling and pay taxes on them," he said.

He said he did "everything humanly possible to take care of the situation down there" and that he was continuing to pay off his obligations.

The committee recessed until today at which time Bilbo said he would reply to Holmes' testimony.

Drive Against Sedition Opened in Philippines

Manila, P. I., Jan. 24 (AP).—A government drive against seditious organizations was announced today by President Manuel Quezon.

As an initial step against the lawless element, Quezon ordered civil authorities to wipe out the numbers racket, known here as "jueteng." "It is plain robbery," the President said.

Many secret organizations preaching sedition thrive in the islands. It was such an organization that led to the formation of the Encallado-Asedillo outlaw gang which recently was broken up only after 29 persons were killed during a nine-month reign of terror.

Most of these organizations preach overthrow of the government by force.

Nazis Cut Work Hours To Develop Finer Army

Berlin, Jan. 24 (AP).—Hours of labor will be cut for Germany's entire working male youth, to permit "physical training and education of character" before entrance in the army, excerpts of a new law, published in the authoritative newspaper Angriff, disclosed today.

With this law, the government will tighten its grip on such young men as are no longer under the influence of schools, but who are not yet drafted for military service.

Sir William Peat Dies; Was Aid to King George

Totteridge, Hertfordshire, England, Jan. 24 (AP).—Sir William Barclay Peat, 84, for many years auditor for King George and Queen Mary, died today.

He was the senior member of W. B. Peat & Co., chartered accountants with connections in the United States.

Continental Royalty Journeys To London for King's Funeral

By the Associated Press.

Vienna, Jan. 24.—Kings, princes and distinguished statesmen of eastern Europe left their palaces and chancelleries today and began their journeys across the continent to Windsor, where George V will be buried Tuesday.

Outdoing the others in spectacular departures was Carol of Rumania, who left from his private railway station in Bucharest aboard a special train of 11 coaches, drawn by two locomotives.

With the King went George Tatarescue, the Rumanian premier, and scores of minor officials. Among them was the royal master of ceremonies, whose task it will be to see that all the exacting details of etiquette are observed.

At the last moment, two Pekingese dogs, Carol's favorite pets, were placed in the train.

King Boris of Bulgaria started from Sofia in more modest fashion. He boarded the regular London express, accompanied by army officers in resplendent uniforms.

King Zog of Albania found it impossible to leave. In his stead he commissioner his nephew, Prince Salih, to represent the nation.

The regent Prince Paul was expected to head the Yugoslavian delegation.

Austria sent her vice chancellor, Prince Ernst Rudiger von Starhemberg, and several officers, and in this country even the royal funeral was regarded as an event of possible political significance.

Some monarchist leaders predicted Von Starhemberg might find an opportunity on his trip to confer with the Archduke Otto, heir legitimate to the Austrian throne.

32 Believed Lost After Ship Burns

Tokyo (Saturday), Jan. 25 (AP).—Fears were expressed today that 32 men may have perished after they abandoned the blazing British freighter Forthbridge in three life boats off Ski Island in the Sea of Japan yesterday.

The Forthbridge, a ship of 4,150 tons carrying lumber from Vancouver, British Columbia, to Moji, Japan, sent out an S O S late yesterday, reporting it was afire a few miles northeast of Oki Island.

Dispatches from western Japanese ports by correspondents of the Domei (Japanese) news agency said that high seas were running when the ship reported its crew was taking to lifeboats.

A Japanese torpedo boat from the Maizuru naval base and the freighter Kahoku Maru hurried to the rescue, but the news agency reported that many hours later they sent word they had found no trace of the burning ship or its lifeboats although a blazing lumber ship should have been easily located if afloat.

Officials Are Accused Of Condoning Coal Theft

Fort Dodge, Iowa, Jan. 24 (AP).—A daylight theft of 60 tons of coal brought a charge today from County Attorney E. J. Breen that county and city authorities condoned it.

About 60 men trucked the fuel away from a freight car yesterday. Breen termed it an "appalling state of affairs" and said he understood a group of men, the majority WPA workers, had warned authorities they needed coal and intended to get it if relief agencies did not meet their demands.

EDUCATIONAL.

Washington College of Law
Second Semester Begins
February 3
New Classes Both Day and Evening
2000 G St. N.W. MEt. 4585

Accountancy
Pace Courses: B. C. S. and M. C. S. Degrees. C. P. A. Preparation. Day and Evening Classes: Coeducational.
Send for 29th Year Book.
BENJAMIN FRANKLIN UNIVERSITY
TRANSPORTATION BLDG. MET. 2515.

Strayer College
Announces the opening of the
MID-YEAR SEMESTER
MONDAY, FEBRUARY 3
Accounting and Business Administration Courses
leading to the B.C.S. and M.C.S. Degrees
Day and Evening Sessions
HOMER BUILDING
F Street at 13th
Telephone NAtional 1748
P. J. Harman, Director

Albert Sarraut Forms Cabinet; To Delay Test

Will Avoid Appearance in Chamber Till After King George's Funeral.

By the Associated Press.

Paris, Jan. 24.—Premier Albert Sarraut hastily formed the 101st cabinet of the third French republic today, to keep peace among France's bickering political forces until the spring elections.

The successor to Pierre Laval postponed his appearance in the Chamber of Deputies, however, until next Thursday, to be certain he would not be overthrown before President Albert Lebrun and two of his ministers, Pierre-Etienne Flandin and Francois Pietri, could attend the Windsor funeral of King George V of England.

Sarraut's cabinet will meet Sunday to draft a program to "defend our finances and the country's security." Selection of Marcel Regnier, as minister of finance, indicated a continuation of M. Laval's policy of non-devaluation of the franc.

Choice of M. Flandin as foreign minister, however, alarmed some nationalists. They feared his well-known admiration for the British would cause him to swing toward that nation, thus upsetting M. Laval's nice balance between Italy and England.

Sarraut, a veteran of the Radical-Socialist Party which was largely responsible for the Laval cabinet's collapse, had served briefly as premier before.

He took over himself the interior ministry, which controls election machinery and funds.

His cabinet, slightly more leftist than that of M. Laval, apparently will give the radicals an advantage in the forthcoming elections, provided it lasts that long. Most of the members are also deputies, with a few of Mr. Laval's ministers remaining.

En route to the Elysee Palace to present his minister to President Lebrun, M. Sarraut eliminated Louis Jacquinot from his job as undersecretary of war and changed the title of Maxence Bibie from undersecretary of justice to undersecretary of labor.

New Cabinet.

The new cabinet follows:

Premier and minister of the interior—Albert Sarraut.
Minister of state without portfolio—Joseph Paul-Boncour.
Agriculture—Paul Thellier.
Merchant marine—Louis de Chappedelaine.
Foreign affairs — Pierre-Etienne Flandin.
Finance—Marcel Regnier.
Commerce—Georges Bonnet.
Public works—Camille Chautemps.
Navy—Francois Pietri.
Communications—Georges Mandel.
Air—Marcel Deat.
War—Gen. Louis Felix Maurin.
Labor—Ludovic Oscar Frossard.
Education—Henri Guernut
Colonies—Jacques Stern.
Justice—Yvon Delbos.
Pensions—Rene Besse.
Health—Louis Nicolle.

Nazi Chief Defines Brown-Shirt Duties

Berlin, Jan. 24 (AP).—The duties of Adolf Hitler's brown-shirted "political soldiers" were defined tonight by Victor Lutze, chief of the Storm Troops, to the diplomatic corps and the press.

There can be no rivalry between the Nazi troopers and the army, he said, because "they operate in different fields but their object is the same, the fatherland.

"Should Germany be attacked every political soldier will see to it that the homeland shall not crumble like an easily infected body, but shall remain strong, a backbone immune from political disease.

"Had Germany possessed such a political army before the World War, that war would have been decided at the front and not at home," Lutze added.

Flogging Case Suspect Found Dead in Garage

Tampa, Fla., Jan. 24 (AP).—Robert P. Fariss, 58, who was questioned by County Solicitor C. J. Hardee in the flogging death of Joseph Shoemaker, was found dead today in his car in a locked garage.

Officers who investigated said Fariss had committed suicide by inhaling monoxide gas.

Hardee said he had questioned Fariss as to his whereabouts the night of November 30, when three men were tarred, feathered and beaten so badly one died. He said Fariss answered questions readily and gave an account of his movements.

FOR COAL
CALL
J. EDW. CHAPMAN
37 N St N W NORth 3609

DRAFTING
MATERIALS
MUTH 710 13 th N.W.

Luncheon 40c-50c
Wine—Beer—Mixed Drinks
MACINA
1009 E St. N.W. 24 Beer.
Open 12 noon to 12 Midnight.

Still Coughing?
No matter how many medicines you have tried for your cough, chest cold or bronchial irritation, you can get relief now with Creomulsion. Serious trouble may be brewing and you cannot afford to take a chance with anything less than Creomulsion, which goes right to the seat of the trouble to aid nature to soothe and heal the inflamed membranes as the germ-laden phlegm is loosened and expelled.
Even if other remedies have failed, don't be discouraged, your druggist is authorized to guarantee Creomulsion and to refund your money if you are not satisfied with results from the very first bottle. Get Creomulsion right now. (Adv.)

Death Takes NO Holiday!

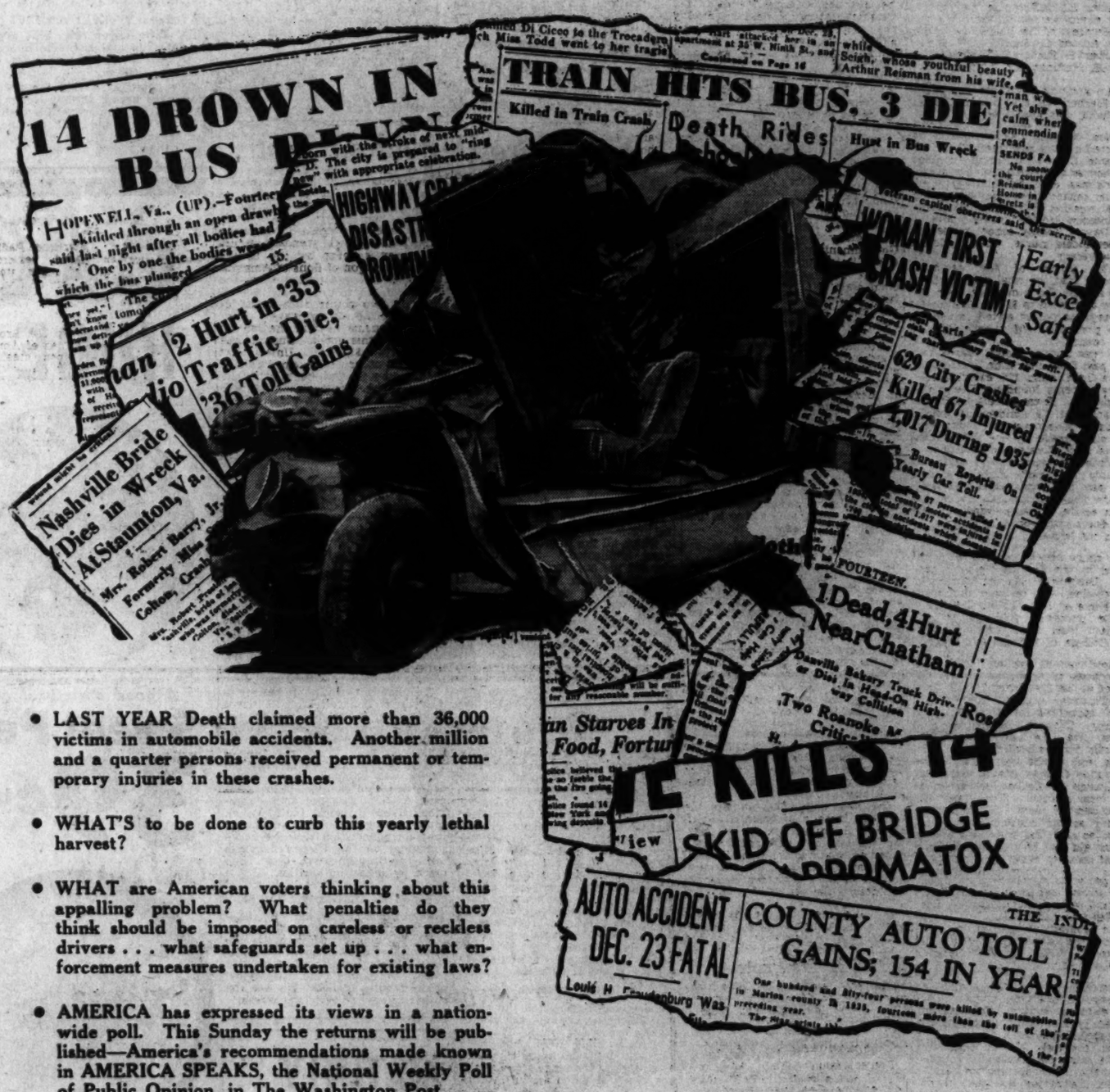
14 DROWN IN BUS PLUN
HOPEWELL, Va., (UP).—Fourtee
skidded through an open draw
said last night after all bodies had
One by one the bodies wer
which the bus plunged
TRAIN HITS BUS, 3 DIE
Killed in Train Crash
Death Rides
Hurt in Bus Wreck
WOMAN FIRST CRASH VICTIM
629 City Crashes Killed 67, Injured 1,017 During 1935
Bureau Reports On Yearly Car Toll
2 Hurt in '35 Traffic Die; '36 Toll Gains
Nashville Bride Dies in Wreck At Staunton, Va.
Mrs. Robert Barry, Jr.
Formerly Miss
Colon; Crash
FOURTEEN.
1 Dead, 4 Hurt Near Chatham
Danville Bakery Truck Driv. in Dist. In Head-On Highway Collision
Two Roanoke M
Critic
Starves In Food, Fortu
KILLS 14
SKID OFF BRIDGE
AUTO ACCIDENT DEC. 23 FATAL
COUNTY AUTO TOLL GAINS; 154 IN YEAR

- **LAST YEAR Death claimed more than 36,000 victims in automobile accidents. Another million and a quarter persons received permanent or temporary injuries in these crashes.**
- **WHAT'S to be done to curb this yearly lethal harvest?**
- **WHAT are American voters thinking about this appalling problem? What penalties do they think should be imposed on careless or reckless drivers . . . what safeguards set up . . . what enforcement measures undertaken for existing laws?**
- **AMERICA has expressed its views in a nation-wide poll. This Sunday the returns will be published—America's recommendations made known in AMERICA SPEAKS, the National Weekly Poll of Public Opinion, in The Washington Post.**

See "AMERICA SPEAKS" *in* THIS SUNDAY'S POST

Fire Destroys Barbecue Shop Across Bridge

Arlington County Firemen Handicapped by Lack of Water Supply.

ARLINGTON COUNTY BUREAU OF THE POST.
Tel. Cla. 509. Clarendon, Va.

Fire of undetermined origin swept the "Bluebird Barbecue" located on the Washington-Richmond highway early yesterday morning.

LeRoy Gray, an employe, who was cleaning up after 3 a. m., noticed smoke coming from the ceiling in the kitchen. He sounded the alarm which brought all fire departments in the county to the scene.

Handicapped by lack of a nearby supply of water, the firemen were forced to lay a line of hose to hydrants located at the intersection of the highway and Columbia pike, a distance of approximately 2,700 feet.

The resort was operated by Harry Riganis, who Monday left on a motor trip to Florida. The loss was estimated at $3,500.

Formation of the Roosevelt Club of Arlington County was announced last night by J. Maynard Magruder, public relations officer of the Roosevelt Clubs in Virginia. Magruder stated that application had been received for membership in the State organization which is made up of more than 30 clubs from every Congressional District in the State.

A meeting of the district chairman, vice chairman and club representatives has been called by State President Robert N. Anderson, of Arlington County, for tonight at the Lafayette Hotel in Washington.

The organization committee of the local club, according to the application, is composed of Robert N. Anderson, A. L. Kelley, H. J. Odenthal, Oscar Doyle, Leo Lloyd, George Grove, Arthur Clark, Joseph Arnold I. C. Buchanan, Emery N. Hosmer, Ewing Simpson, Thomas R. Mechem, Charles R. Fenwick, Ellsworth Simpson and Thomas G. Anderson.

Ashton C. Jones, sr., was reelected president of the Arlington Hall Association, the holding corporation for the Odd Fellows Hall at Clarendon, at a meeting held last night at the home of Arthur J. Porter, in Clarendon.

Other officers elected were Herbert H. Porter, vice president, and C. P. Hiens, secretary-treasurer.

The president announced the appointment of Norbert Melnick and Walter H. Huffman as members of the executive committee.

Members of the board of directors are Ashton C. Jones, J. W. Myers, Herbert H. Porter, C. P. Hiens, Walter H. Huffman and Arthur J. Porter.

An auditing committee consisting of Herbert H. Porter and Norbert Melnick was appointed.

Mrs. Norbert Melnick was reelected county chairman of the Arlington County Tuberculosis Association and chairman of the annual Christmas Seal Sale to serve her ninth consecutive year at the annual meeting held yesterday at the Clarendon Health Center. Mrs. N. R. Davies, county school nurse and tuberculosis nurse, was re-elected as secretary.

The report of the secretary showed that the total receipts from the annual Christmas seal sale last year amounted to $2,100. All of this money, the report stated, is used in the prevention of tuberculosis in the county.

It was further stated that during the past fiscal year nine Chest clinics were held, with 125 examinations, 30 cases being found positive and 13 suspicious. There were 9 tuberculin clinics with 79 children tested, 13 being positive reactors. There were 719 visits made by the tuberculosis nurse and 10 cases hospitalized.

While the population of Arlington County has nearly doubled during the past ten years, since the work of the Tuberculosis Association has been active, it was pointed out that the death rate from tuberculosis has been cut in half.

A bingo benefit card party, sponsored by the Thomas Nelson Chapter, Daughters of the American Revolution, will be held tonight at the home of Mrs. Luther C. Dodd.

The proceeds will go to the student loan fund established at the College of William and Mary.

More than 20 teachers in the public schools of Arlington County enrolled at the Clarendon Health Center Thursday night in the first-aid class sponsored by the Arlington County Chapter, American Red Cross. Ira Lee Law, first-aid instructor for the Metropolitan police force, will be the instructor for the Arlington County group, according to George A. Collier, chairman of the local chapter. The class was organized by Mrs. N. R. Davies, county school nurse.

Collier said that additional classes in first aid will be held when a sufficient number apply for training.

A party for members of the junior high school was given at the Washington-Lee High School by the Parent-Teacher Association.

The program of entertainment included the motion picture, "The Covered Wagon." Refreshments were served.

Tomorrow being designated as Christian Educational Sunday, special evening services will be conducted by the young people of the Arlington Presbyterian Church. The pastor, the Rev. Walter Wolf, will be the principal speaker.

At the morning service at 11 o'clock the pastor will take as his text, "I am the way, the truth and the life."

A gunman last night took $20 from Robert Cannon, operator of a gasoline station on the Government road near the Agriculture Department experimental farm in Arlington County.

Cannon, who lives in Washington, said he was building a fire in a stove when a Negro entered the station, drew a gun and said, "Let me have it quick!" Cannon handed over a belt containing the money. The robber took it and ran away.

---

3 New Board Members.

Special Dispatch to The Post.

Leesburg, Va., Jan. 24.—The first 1936 meeting of the Loudoun County Board of Supervisors here Monday will see three new members on the board. They are D. C. Sands, Middleburg sportsman and civic leader; J. Homer Mock, Jefferson District, elected to fill the place made vacant by the resignation of Dr. W. H. Grubb, and Randolph Tillett, Broad Run District, who fills the seat of P. J. Coleman, defeated candidate for the House of Delegates.

Ruins of Fire-Swept Barbecue

Post Staff Photo.

This is the charred interior of the "Bluebird Barbecue" in Virginia near the south end of Highway Bridge—swept by fire early this morning.

Prince Georges Can Not Assess 6.6% of Land

Increased Holdings of State and Federal Government Cause Tax Problem.

One million dollars worth of property in Prince Georges County, equaling one-fifteenth of the entire area of the county, is now in the hands of the Federal Government and can not be taxed, according to figures circulated unofficially at Upper Marlboro.

The U. S. controlled area, consisting of more than 30 square miles, reached its present proportions when the Rural Resettlement took over 9,000 acres for the establishment of Tugwelltown at Berwyn Heights. Added to this is the 11,000 acres of the Beltsville Research Center.

While facing this disheartening aspect, residents of the county will be informed within a few days that taxable property "taken in" during the past year amounted to about $97,000 more than in 1934. The total bought in during 1935 was about $400,000.

In other words, the county was forced to buy in this property at the September tax sale when no one appeared to redeem it or bid on it. There will, consequently, be that much less upon which to assess taxes.

Prince Georges County, although one of the largest in the State, not only has much undeveloped forest land, which brings little in taxes, but also accommodates the Fort Washington reservation, the House of Reformation reservation, the Government experimental farm at Glen Dale, the District of Columbia Tuberculosis Sanitarium at Glen Dale, and approximately ten large schools, such as the University of Maryland and La Salle College. All of this is untaxable.

Thomas G. Pullen, Maryland State supervisor of high schools, who addressed the Prince Georges County Parent-Teacher Federation at Berwyn Thursday night, discouraged the federation in its attempt to place the county schools on the "6-3-3" plan.

The plan calls for six years of graded school, three years of junior high and three years of high school.

Pullen said the cost of instituting the change would be prohibitive under present circumstances, and that the county's "7-4" plan compares "most favorably" with the 12-year system used elsewhere.

Using the annual report of Nicholas Orem, county superintendent, he declared additional teachers and transportation would involve an annual expenditure of about $75,000 and an initial outlay of about $400,000 for buildings.

"With a few minor exception, the standards for approved high schools for the State are as high as those of the central accrediting agency for this section," he said. He added that the library requirements have been recently raised.

Union revival services of the Trinity Methodist Church and the Centenary Methodist Episcopal Church, both of Laurel, Md., will be held next week at the Centenary Church.

The Rev. Watson Holley, of the Central Methodist Church, Baltimore, is the guest minister conducting the services. Delegations are expected to attend the services from the nearby volunteer fire departments and other churches in Laurel and nearby Savage, Md.

A bake sale will be held this afternoon at the Academy Garage, Laurel, Md., under auspices of the Young People's Fellowship of St. Phillip's Episcopal Church. Miss Betty Nicoll is chairman of arrangements, assisted by Miss Margaret Hopkins, Miss Ellen Swimley, Mrs. Walter M. Cole and Eugene Sagle.

---

2 Sentenced in Death.

Fredericksburg, Va., Jan. 24.—Willie and Claude Farmer, both colored, were each sentenced to 5 years in the penitentiary in the Circuit Court of Hanover, presided over by Judge Frederick W. Coleman, yesterday. They were charged with manslaughter in the death of Joe Parker, colored.

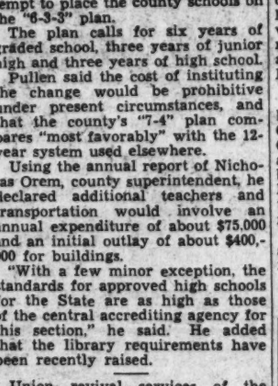
MIDNITE SKYROOF
EVERY
SUNDAY NIGHT
From 12:00 Till 1:00
An opportunity for you to see well-known stage and screen talent sing and play for the unseen radio audience. Regular Sunday prices prevail.
Music by
EMORY DAUGHERTY and his
LA PAREE ORCHESTRA.
LA PAREE
14th & H Sts. N.W.
Reservations: NAtional 9123

Medal Urged for CCC Youth Who Saved 4 Children in Fire

Montgomery Firemen to Petition Carnegie Commission for Halfpap; 'Better Dress' Schools to Open Soon.

MONTGOMERY COUNTY BUREAU OF THE POST.
1111 Oak Avenue, Silver Spring, Md.
Telephone, SHepherd 2363.

Heroism of Henry H. Halfpap, jr., a member of the CCC camp at Beltsville, in saving four children from fire Christmas Day will be brought to the attention of the Carnegie Hero Fund Commission. The Montgomery County Association of Volunteer Firemen, meeting at Takoma Park firehouse, voted to write to the commission.

According to a resolution presented by Thomas Saxon, of Kensington, Halfpap went into the home of Mr. and Mrs. Frank Bruckschem, at Carmody Hills, Md., and rescued four children from the burning house. An infant which he could not find was burned to death.

Lieut. A. J. Bargagni, of the Washington Fire School, talked on salvage and ventilation work. Howard T. Whittle, of Baltimore, chairman of the State fire prevention committee, talked on the fire marshal bill and urged prompt co-operation by the volunteer firemen in appointing deputy marshals for their areas.

Prevention Proposals.

The association voted to ask each department to name a deputy fire marshal and inform the executive committee. Whittle also advocated plans for public buildings and schools be submitted to the fire marshal for approval before construction. He cited several schools in other counties which he said were firetraps.

T. Marshall Duff presided at the business meeting. Irving W. Johnson, chairman of the general committee in charge, was toastmaster at a dinner which preceded the meeting. J. Arlie Thomas, chairman of entertainment, presented a program which included Miss Eva Louise Owens, in songs; Rosetta Li Causi, Betty Cavanaugh, Jean Cavanaugh and Frances Cavanaugh in dances, and tiny Leo Cavanaugh in songs and dances.

The Montgomery County Poultry Association has called a meeting of country poultry raisers next Tuesday at 10 a. m. in the office of the home demonstration agent in Rockville. This will be given on turkey raising, care and feeding of poultry, advice on home-grown feeds and selection of breeding stock.

Four "better dress" schools will be conducted by the Montgomery County Council of Homemakers Clubs during the month of February, according to an announcement by Miss Edythe M. Turner, county home demonstration agent. The time and place for the classes has not yet been determined, she said.

Miss Turner also announced the schedule of club meetings for February, consisting of talks by local attorneys on legal facts every person should know. Meetings will be held at 1:30 p. m., as follows:

February 4, at Dickerson for clubs from Dickerson, Barnesville and Poolesville; February 6, at Browningsville for clubs from Brownings-ville, Damascus and Cedar Grove; February 15, at Slidell for clubs from Slidell and Boyds; February 17, at Rockville for clubs from Rockville and Travilah; February 18, at Gaithersburg for clubs from Gaithersburg, Clarksburg, Brighton and Sunshine, and February 20, at Silver Spring for clubs from Four Corners, Wheaton, Burtonsville, Silver Spring and Olney.

Registration is now open for a week's course in community recreation, which will be given in the county from March 30 to April 3 under the auspices of the National Recreation School.

Classes probably will be held at Gaithersburg for five successive evenings starting at 7:30 o'clock, Miss Turner said, and are open to representatives of local homemaker clubs, parent-teacher associations and Boy and Girl Scout troops.

A benefit dance will be held at the Takoma Park firehouse on next Saturday evening by the Takoma Park Squadron of Sons of American Legion.

Only two pieces of property are listed in the annual advertisement of delinquent taxes in the town of Somerset this week. Unpaid taxes amount to $1,130.68. Unless taxes are paid on or before April 13, 1936, the property will be sold at 5:30 p. m. on that date at the Somerset Schoolhouse by John F. Holland, town clerk and treasurer.

"He That Hath Ears, Let Him Hear" is the title of the sermon to be preached by the Rev. W. H. Pinkerton, pastor of the Takoma Park Christian Church, New York and Chicago avenues, Takoma Park, Md., tomorrow at the services at 11 a. m. Jack Green will sing a solo, "The Holy City," at this devotion.

Bridge Class to Open.

A new class in contract bridge, under the direction of Maxwell L. Johnston, bridge expert, will be opened by the Community Center Department Monday night in Central High School.

Red Cross Roll In Alexandria Is Over Quota

Officers for '36 Elected at Annual Meeting of County Unit.

THE WASHINGTON POST BUREAU.
907 Prince St., Alexandria, Va.
Phone Alexandria 523.

The Alexandria Chapter of the American Red Cross held its annual meeting yesterday afternoon in the George Mason Hotel, where reports for the year were presented and officers elected for 1936. J. Kent White, vice chairman, presided.

Martin E. Green, business manager of the Alexandria Chamber of Commerce, chairman of the annual membership drive last November, reported the enrollment was hundreds over the quota for the first time in several years past.

Officers chosen were Clyde C. Lamond, jr., chairman; Thomas M. Jones, vice chairman; Louis E. DeMoll, treasurer; Robert M. Reese, historian. With the following additions, they compose the board of directors: Miss Mary Monroe, Mrs. L. E. Tull, Mrs. Frank O. Purvis, Mrs. Leroy E. Peabody, C. S. Taylor Burke and J. Kent White.

The George Mason Hotel, which will celebrate its tenth anniversary beginning February 8, has to have some horses to pull an ancient tally-ho, but there is not a horse to be had in this historic city

The tally-ho, secured by Peggy Clarke, the hotel's publicity director, from Brooke John's Norbeck farm, is part of the celebration plans.

Believing the major part of her task accomplished when she located the tally-ho, Miss Clarke thought finding horses in Alexandria would be as easy as locating an historic cobblestone.

She searched all the usual places where horses usually stay, but found none. Frantically, she appealed to friends who knew riding horses, but not the kind that pull things.

Even more frantically she appealed to Arthur Godfrey, WJSV's Sun Dialist. He broadcast the message several mornings, but still no horse showed up.

Roger C. Sullivan, chairman of the under-privileged child committee of the Alexandria Kiwanis Club, and Policeman George Welker, who has charge of the school patrols in the city, yesterday carried 52 members of the patrols, both puplic and private schools, and 65 under-privileged children to Fort Myer to witness the exhibition drill in the riding hall there. The party left Alexandria in special buses.

The Very Rev. Thomas A. Rankin, pastor of St. Mary's Catholic Church, Alexandria, has been appointed to the board of diocesan consultors by the Most Rev. Peter Leo Ireton, coadjutor bishop of the Catholic Diocese of Richmond.

Police Sergt. Lawrence Padgett and Policeman Dodd yesterday found 200 pounds of sugar, stolen from the wholesale firm of Charles King & Co., Inc., in an unoccupied house.

Blue Eagle Lodge, No. 109, Brotherhood of Railway Carmen of America, will hold an open meeting Monday, January 27, in Carpenters and Joiners Hall, Prince and Royal streets.

Lester McMenamin, secretary of the Columbia Fire Company, has been named general chairman for the second annual ball of that company, to be held February 19, at George Mason Hotel.

Sub-chairmen are Billy Padgett, Isadore Bregman, Capt. Noble Smith, Charles Cook, Samuel Corbin and John McDermott.

Capt. John S. Arnold, chief of police of Alexandria, will give the last in a series of nine talks on problems of local government, sponsored by the League of Virginia Municipalities, over Station WJSV, tonight at 7:30 o'clock. His subject will be "A Day in the Police Department."

Drunk Fine Sends Lifer Back to Cell

Richmond, Va., Jan. 24 (AP).—James Hendley, Danville mill worker, who was conditionally pardoned by former Gov. Pollard and re-arrested in Danville last fall on charges of drunkenness, today was back in the Virginia Penitentiay to serve the remainder of a life term.

He will remain there unless he is granted a pardon or another parole by some Virginia Governor, it was said at the office of Maj. Rice Youell, prison superintendent.

Gov. Peery has indicated that he will keep in close touch with Hendley's record with the possible view of granting further clemency if Hendley's record should justify at some future date.

Hendley served more than 20 years of a life sentence for a slaying committed in Petersburg while he was under the influence of liquor. Sentenced to die, he was saved from the chair by Gov. Stuart, who left in his files reports of alienists recommending that he never be released. He was later pardoned by Gov. Pollard.

For quick results at the lowest cost use Post Classified Ads.

VISIT OUR ECONOMY FLOORS
Floor Samples and Slightly Used Furniture
Convenient Terms Arranged
Lachman
512 9th. St. N.W.

KAPLOWITZ
THE COAT AND SUIT SPECIALTY SHOP
ON THIRTEENTH STREET
BETWEEN E AND F
DRESSES • SPORTSWEAR • GOWNS
For a generation
the best clothes exclusively

John Frederics
does the
"Mary Stuart" hat, with
an enchanting veil

It is completely cut out at the back to disclose a lovely coiffure—and comes from a collection of veiled hats—the sensation of the mid-season showings.

$25
MILLINERY SALON, THIRD FLOOR

WOODWARD & LOTHROP
10TH 11TH F AND G STREETS PHONE DISTRICT 5300

WOODWARD & LOTHROP
10TH 11TH F AND G STREETS PHONE DISTRICT 5300

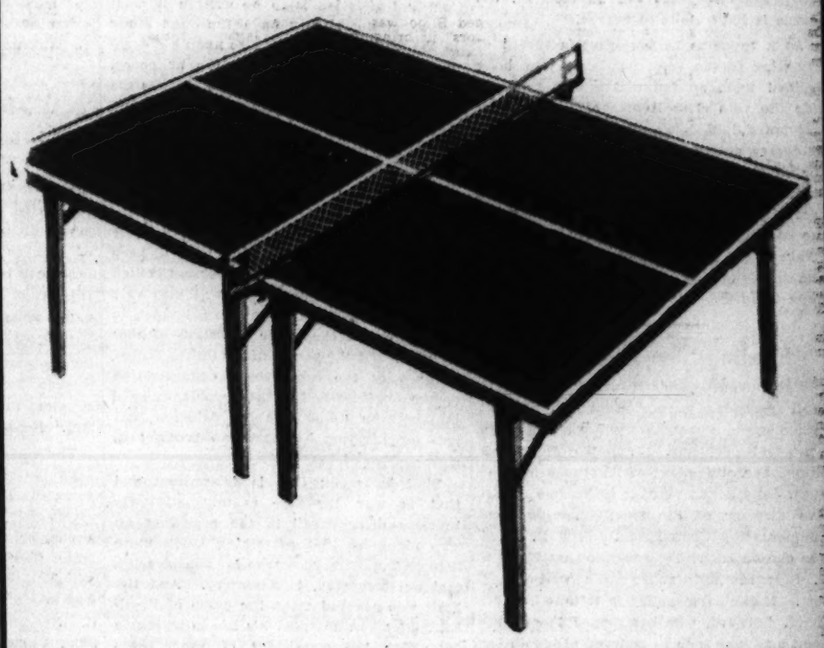

Today—the last of a series of
Table Tennis
Exhibition Matches
Will be played on our Fourth Floor

At 2 o'clock—and again at 3:30—well-known table tennis players will be here to show you how swift and skillful the game can be. Admission is without charge, of course.

Table tennis enthusiasts will find real news, too, in the Becker tables just received in our Sporting Goods section. Their highly polished surface is particularly live. Their eight legs mean a firmer, more lastingly level playing surface. And the Burgundy finish of the table, sketched, is designed to prevent eye strain. $37.95

Becker Tables with green finish $25.75 and $27.50
Table Tennis Books, 25c
Rackets, $1 to $1.75

Rawhide Covered Rackets, $2.75
Sta-Rite Nets and Brackets, $3.50 and $4.75
N. Szabados and Wembly Balls, each, 15c
Racket Presses, $1.75

Tickets for the American Zone Table Tennis Championship Matches are on sale at our Fourth Floor Service Desk. These matches will be played on January 30 and 31 and February 1 at McKinley High School Gymnasium. General admission, any of the three nights, will be 40c. On February 1 reserved grandstand seats will be 75c, and box seats $1.65. Matches are sponsored by the National Table Tennis Tournament.

SPORTING GOODS, FOURTH FLOOR

WOODWARD & LOTHROP
10TH 11TH F AND G STREETS PHONE DISTRICT 5300

1936 Philco Radios
Reduced ¼
Each quantity of each model is indicated

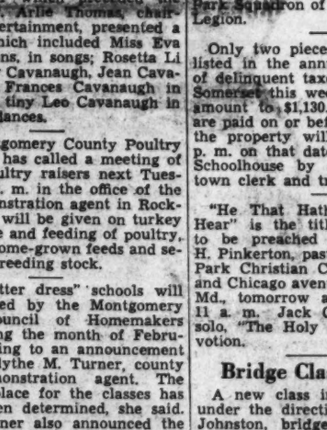

3, Model 620-B, regularly $49.95
$37.25

1, Model 630-B, regularly $59.95
$44.95

2, Model 640-B, regularly $69.50
$52.10

9, Model 640-X, regularly $89.50
$67.10

5, Model 650-X, regularly $100
$75

4, Model 660-X, regularly $137.50
$103.10

1, Model 630-X, regularly $75
$57

Convenient Terms May Be Arranged

RADIO GALLERIES, FOURTH FLOOR

The Washington Post

Registered in U. S. Patent Office.
An Independent Newspaper.
(Published every day in the year.)

Eugene Meyer, Publisher.
Floyd R. Harrison, Comptroller.

The Associated Press is entitled exclusively to use for republication of all news dispatches credited to it or not otherwise credited in this paper and local news of spontaneous origin published herein. Rights of republication of all other matter herein are also reserved.

OFFICES OF THE WASHINGTON POST.

New York, N. Y.....270 Madison Avenue
Chicago, Ill.....360 North Michigan Avenue
Detroit, Mich.....8-24-1 General Motors Building
St. Louis, Mo.....205 Globe-Democrat Building
San Francisco, Calif.....742 Market Street

DELIVERED IN WASHINGTON.

Daily, Sunday, 1 yr.	$7.80	Daily, Sunday, 1 week	15c
Daily only, 1 yr.	5.20	Daily only, 1 week	10c
Sunday only, 1 yr.	2.60	Sunday only, per copy	5c

BY MAIL—MARYLAND, VIRGINIA, WEST VIRGINIA AND NORTH CAROLINA.

Daily and Sunday		Sunday Only		Daily Only	
One month	.85	One year	$4.00	One year	$6.00
Six months	5.00	Six months	2.00	Six months	3.50
One year	$9.00	One month	.40	One month	.60

OTHER STATES, MEXICO AND CANADA.

Daily and Sunday		Sunday Only		Daily Only	
One year	$11.00	One year	$4.50	One year	$7.50
Six months	6.00	Six months	2.50	Six months	4.00
One month	1.00	One month	.45	One month	.70

All Subscriptions by Mail Payable in Advance.

Entered at the Postoffice, Washington, D. C., as second-class mail matter.

TELEPHONE NATIONAL 4200.

Saturday, January 25, 1936.

Congress Takes The Blame.

President Roosevelt's present attitude toward the bonus may be accurately described as passive resistance. Last May the President delivered a very powerful veto message to a joint session of Congress, thus defeating the Patman bill. His "convictions are as impelling today as they were then." But the temperament of Congress has changed. That body appears determined to pass the bonus measure regardless of Executive disapproval. Without changing his convictions, the President apparently decided that a vigorous fight would be futile.

It is unfortunate that the White House did not take a more active part in the parliamentary scramble which preceded enactment of the bonus measure. The President's budget message paved the way for a fighting attack upon the bonus when it called for new taxes to cover any expenditure not included in his estimates. But Secretary Morgenthau failed to follow up this advantage when he appeared before the Senate Finance Committee. Instead of pointedly warning Congress against such an enormous addition to an already dangerous deficit, the Secretary of the Treasury failed to express a positive opinion as to the effects prepayment of the bonus may have upon the Government's credit. The absence of strong White House leadership was here apparent.

In spite of this blunder, the President has kept his personal record clear. His message of last year, which he has asked Congress to reread, is a classic defense of the Treasury against powerful lobbying minorities. The fact that only two votes were added to the opposition by the current veto merely indicates that, in considering this issue on the eve of an election, the House is impervious to reason.

As a capstone to the House's record of truckling to the veterans' lobby that body decided upon an immediate vote to override the veto after Representative Blanton had noted that delay would require an unnecessary outlay by veterans' organizations for telegrams to Congressmen. To the extent that the President has resisted this sort of influence he deserves the thanks of the country. Responsibility for this added strain upon the credit of the Government and upon the forces of recovery rests clearly upon Congress.

Finding The Right Man.

Two recent appointments to important local positions suggest that the District Commissioners are giving more attention to personnel problems. J. Balch Moor was named superintendent of insurance because Supt. John A. Marshall is to become executive director of the local Unemployment Compensation Commission. Fred D. Allen was chosen District assessor so that William P. Richards may retire to a well-earned rest. If the same policy is followed, Capt. M. M. Barnard, who has passed the retirement age, may soon be relieved of his duties as superintendent of penal institutions.

The community is naturally eager to see all positions in the municipal government filled by Washingtonians. In sifting out the candidates, however, the Commissioners may well give first consideration to ability, training and experience, as they seem to have done in the recent appointments. For the welfare of the community which such officials serve is far more important than that of the individuals whose interests will be directly affected.

Selection of a highly competent executive and criminologist as head of the penal system in the District is especially important because of the community's current effort to solve its crime problems. That official will certainly be influential in any plan that is developed for more effective enforcement of law. Moreover, the serious conditions existing at Lorton Reformatory and the District Jail call for an aggressive superintendent who can impress upon the public and Congress the urgent need for modern improvements at those institutions.

Last June the Board of Public Welfare nominated Harold M. Donnell, now superintendent of prisons for Maryland, to take over Capt. Barnard's activities. The Commissioners have failed either to accept or reject that selection. Since the board made a thorough canvass of available executives in this field, its recommendation should not be thus lightly put aside. If the Commissioners have any objection to Mr. Donnell, they might well state it publicly and ask the board to select another nominee.

Unless the Commissioners have in mind a candidate better qualified for the position, or a resident of the District with approximately equal training and accomplishment, there seems to be no reason in further delaying this appointment.

The Conditions Of Peace.

The Post has received several letters criticizing the editorial position which we have lately felt compelled to assume with regard to the investigations of the Senate Munitions Committee. These communications, most of which have already been printed in the letter columns on this page, charge us with unfairness in asserting a week ago that this inquiry is now "utterly discredited."

That conclusion, we feel it important to emphasize, was reached slowly and reluctantly, on the basis of the actual performance of the committee. On April 14, 1934, just after the Senate had authorized the inquiry, The Post editorially defined the step as "an admirable move." On September 23, 1934, at the close of the first stage of the investigations, we noted in these columns that "the Nye committee has revealed much startling and thought-provoking information to which the public was fully entitled." Throughout the early stages of the inquiry our editorial references gave the committee more than the benefit of the doubt.

A change of attitude has been necessitated by two major shortcomings in the technique of the committee, both of which have become steadily more pronounced as its investigations have progressed. One has been the positive mistake of handling the investigation along the lines of criminal prosecution, so that issues of the greatest importance to the development of national policy have been splashed about in an ultra-sensational, distorted and completely misleading form. The other shortcoming has been the negative mistake of concentrating the later phases of the inquiry upon certain of the steps whereby we entered the last war, with no consideration either of the full reasons for those steps or of the conditions under which they were taken.

In consequence, the most delicate issue of how to secure a successful neutrality policy has been dangerously distorted, as the character and content of pending legislation on that subject amply demonstrate. A large portion of the public has been led to believe that if we hamstring our munition makers and pillory our bankers we shall thereby have solved the problem of keeping America at peace. Such demagogic treatment of a most involved and difficult subject is completely vicious.

For any sincere, objective and dispassionate inquiry into the causes of war there can be only the highest praise. But even if that form of approach had been followed by the Nye committee its investigations would have been inadequate. If valid neutrality legislation is to be written it must be based not merely on a thorough study of the causes of war, but also upon a searching inquiry into the conditions of peace. At no time in its long investigation has the Senate Munitions Committee devoted any consideration to the fundamental conditions which are necessary to preserve peace.

As a result the Congress has now before it so-called neutrality legislation, for which the Senate Munitions Committee assumes full credit, in some respects far more likely to involve this country in war than to keep us out. That the same Congress which seeks to legislate neutrality will also vote the largest peace-time military budget in our history is the bitter reflection of that paradox. But the people of the United States, because of the committee's concentration on personalities rather than problems, have largely been lulled into the delusion that this investigation has somehow brought us a guarantee of peace.

That is tragic; that is dangerous; and that is why the Nye committee stands "utterly discredited" in the minds of all who recognize that something much more than an inquisitorial search for conspiracies, real or imaginary, is necessary. And the limit was reached when the name of President Wilson, who spent his life in trying to determine the conditions of peace, was brought into contempt in a way which, to say the least, showed clearly how little the committee cares for that main issue.

This utterly discredited committee now seeks further funds to carry its probe to a conclusion. Such an appropriation would be of no practical value, yet it would probably be a mistake for the Senate to withhold the small sum asked. That body, the record shows, has placed a tremendous responsibility in thoroughly incompetent hands, but, having done so, the farce should be played out to the end. Otherwise Mr. Nye will probably be intimating that on the eve of momentous disclosures the forces of reaction stayed his inspired hand.

We're Blase, Bozo.

An esteemed contemporary is sponsoring, among other things, the Washington appearances of Bozo, the dog that does card tricks.

Bozo, it is said, can tell you whether you are thinking of the four of clubs or the deuce of diamonds. But can Bozo tell us what the Supreme Court is thinking about TVA? Can Bozo, after adjusting the mirrors and the velvet drapes, give the appearance of sawing a five-billion-dollar deficit in two? Can Bozo, after making magnetic passes with his paws, suddenly extract a two-billion-dollar bonus from an apparently empty Treasury?

If not, Bozo had better go back on the kerosene circuit. For it takes a big-time magician to draw any kind of a crowd in Washington these days.

The Road To Bankruptcy.

Redemption of bonus bonds, if the Senate overrides the President's veto, will add anywhere from one to two billion dollars to the Government's expenditures during the coming fiscal year. The amount needed to subsidize farmers under a substitute for the AAA program would add another half-billion more or less to the prospective deficit, apart from the sum required to replace impounded processing taxes that have to be returned.

Secretary Morgenthau has also indicated that the amount to be asked for relief purposes will approximate two billions, while the President in his budget message estimated that the 1937 deficit, exclusive of all the above mentioned items, would exceed a billion. It seems likely, therefore, that the total deficit for the coming fiscal year will reach at least $4,500,000,000, and may rise to $5,500,000,000.

Nobody would seriously suggest that outlays of this size should be covered by new taxes. But, if farmer benefit checks are continued, an effort assuredly ought to be made to replace the revenue lost by invalidation of the processing taxes. Similarly, new sources of revenue should be found to defray at least part of the cost of the bonus.

In an election year it may be futile to urge reforms in the income tax law with a view to broadening the taxable base. Special excises or general sales taxes, however, provide logical substitutes for the special sales taxes imposed upon processors under the AAA. Apart from the limited reductions in the deficit that may result from such additions to revenue, the chief hope for restoration of fiscal sanity rests upon the long promised but always deferred retrenchment in outlays.

There is an ever-present danger that the Administration may try to find a painless way of evading its obligations to tax more and spend less by turning to various specious devices for concealing the appalling size of the deficit. Thus the President might decree further devaluation of the dollar, using the resultant gold "profits" to finance uncovered outlays. Or he might decide to revalue silver holdings upward and utilize so-called silver "profits" for similar purposes. Such obviously inflationary expedients, as the Treasury knows, would deal a severe blow to investment confidence.

Utilization of the gold profit left from the original devaluation operation would arouse less distrust, although its disbursement would add to the volume of member bank reserves, already so large as to constitute an inflationary menace of first rank. However, if existing devaluation profits were used to retire outstanding Federal debt at a time when gold was leaving the country, the inflationary effect of the transaction would be offset. Under such conditions, the "gold profit" resulting from present debasement of the dollar might be safely and soundly used.

In the long run, however, no sort of financial legerdemain can cover up the fact that the Federal Government is spending far more than it takes in and is therefore pursuing a road that in the long run leads to bankruptcy.

Along The Potomac.

An idyll of old Washington will fade considerably if the proposal to use the bed of the C. & O. Canal for an express highway is carried beyond the District line. The mossy ditch is almost the last remaining bit of scenery that framed the bearded and furbelowed pageant which, if historians and lithographers are to be trusted, had a flavor and a color worth preserving.

In George Washington's diary the entry for November 12, 1774, reads: "I went to George Town to an intended meeting of Trustees for openg. Potomack River. None met. Returnd home at Night."

The Revolution held up this first plan to draw the rich commerce of the Ohio Valley down the Potomac to the sea. But shortly afterward Maryland and Virginia granted a charter for the construction of a canal from Georgetown to the Alleghanies, on which three-quarters of a million dollars was spent before the engineers abandoned it. Not until 1823 was the project revived. John Quincy Adams turned the first spade of earth five years later, and by 1850 the full route was open, stretching 184 miles from Georgetown to Cumberland and bridging the Potomac with an aqueduct.

Coal accounted for the canal's original success and coal marked its ultimate desuetude, although it had been planned for less grimy commerce. The opening of the Pennsylvania fields brought heavy traffic to the convenient route in its early days. But with the coming of the railroads this business sagged. The canal took on a less bustling and a more contented air. Tow-mules still tugged along its banks with barrels and boxes for the coast country. But, particularly at its lower end, its cargoes ran more and more to the mandolins and lemonade of gay capitoline youth, in canoes bound for Widewater and above. The last coal barge came down just before the great coal strike of '23.

As people's counsel, Mr. Roberts is properly concerned with the possibility of easing traffic problems by use of the canal bed within the District. But thought should be taken before his plan is extended to the whole moldering waterway. There would be no more quiet along the Potomac with high-speed buses thundering where the canal now stretches its Old-World charm.

"There is not a dry publication in America today!" shouts a die-hard prohibitionist. And we had thought that everyone knew about the *Congressional Record*.

From the St. Louis Star-Times.

The Surf Board.

Letters To The Editor.

All communications must carry the writer's name and address, though pen names are permitted at the Editor's discretion. In fairness to other correspondents, brevity is requested. Letters are subject to condensation.

Growth Of Tolerance.

To the Editor of The Post—Sir: Despite returning prosperity and a recurrent hardening of the heart of those to whom some measure of economic recovery or success has come, there is apparent evidence to indicate that the spirit of Christian tolerance, manifested by lessened prejudice against human beings different in color or race, is growing in America.

However, much will have to happen in order to perfect American vision before we can with clear conscience indict injustice beyond our shores. The plight of the Negro in the South, even near our Nation's Capital, is so horrible that we scarcely have the time to correct the temporary injustices of the poor in Russia or the Jews in Germany. A seventh grade education in a dilapidated schoolhouse, in which a teacher teaches all grades, is all that is afforded many of the poor colored children in many counties in Virginia.

The practice of many farm owners to cut down acreage at the expense of Negro tenant farmers in order to share AAA benefits more largely is one of the causes for the exodus of Negro families to cities and the rise of tremendous urban problems.

It will take all of the enlightened selfishness or Christian unselfishness to solve the problem of the 45,000 unemployed Negroes, who are in a city like Washington where there are no closed factories or mines to open. The dole must continue, not for just one more year, but for many, unless segregation and discrimination become less offensive, and the right to the development of the personality of Negro citizens through sharing of the rights of citizenship becomes more of the policy in American commonwealths.

The patrioteers of America, who are wasting time trying to keep some children from learning too much, could render greater service by destroying the barriers in the path of intelligent citizenship that exist because of our human prejudices and intolerance.

E. B. HENDERSON.
Falls Church, Va., Jan. 22.

Japanese Immigration.

To the Editor of The Post:—Sir: You are generally right in your opinions on foreign affairs, but I can not follow you in your advocacy of the repeal of the act limiting Japanese immigration. Japan is ruled by a military clique, which is preaching and practicing war as an instrument of national policy. In 1931-32 this clique roused hostility against the United States to the point of exciting attacks on American property in Japan. The object was to convince the American public that Japan would fight at the drop of the hat.

The maneuver was successful and American pacifists and others have been quaking in their shoes lest Japan attack the United States. If now under the menace of these militarists we make a concession, which we did not make to the comparatively peaceful Japanese Government of 1924-30, we simply strengthen the ascendancy of militarism in Japan, and ensure the necessity of spending a billion a year for armament.

The Japanese, as has been frequently observed, are a sensitive people, and the doctrine of non-recognition of the conquest of Manchuria was based in part upon the hope that the disapproval of the world would have some influence on Japanese opinion. It might still have some influence if this Government and the American people would follow it up by measures of social and commercial ostracism. Instead of this, Government officials and the public seek by all sorts of social wooing to convince the Japanese that we regard them not as barbarous conquerors, but as the most civilized and peaceful of our friends.

Under present conditions I would not support passage of a law to admit more Japanese into this country unless it provided that no Japanese should enter any American territory, until the Japanese troops had been withdrawn from all parts of China.

T. A. B. BAREFOOT.
Washington, Jan. 22.

[Editor's Note: In at least one respect Mr. Barefoot seems to have misunderstood the attitude of The Post. We did not advocate "a law to admit more Japanese into this country," but only elimination of the stigma applied to Japan by the exclusion act. That needless affront can be stricken from the statute books without substantially increasing the number of Japanese permitted to come here.]

A Key Definition.

To the Editor of The Post—Sir: As one of the ever-increasing number of earnest women who are striving to learn to think clearly about issues which concern human beings nationally and internationally, may I ask a few questions?

Since language is the medium through which all discussion of issues must be expressed, is it not vitally necessary, insofar as this is possible, that a definition of all significant terms be agreed upon? Let any one attempt to define a word accurately. The danger of making the definition too inclusive or too exclusive becomes immediately apparent. Words symbolize concepts, many of them tremendously important. There should therefore be "a meeting of the minds" as to their exact implications.

I have heard the most impressive oratory about peace, liberty, freedom and democracy, for instance. How many people take time to ferret out the full content of such words? Is peace always praiseworthy? It may be the result of abject slavery or ignorance. Is liberty always desirable? We often pay for it dearly in an economic sense. To what extent should freedom be exercised among socialized beings? For one thing, there are burdens to be borne. As for democracy, as long as women are still deprived of full citizenship status, which includes responsibilities as well as rights, the word is merely a "glittering generality."

Aristotle, in naming the four cardinal virtues, placed justice above all the others. If we busy ourselves trying to find out what justice means in human relationships, we are not beating about the bush. Peace will follow as a natural corollary. Strife, controversy, war, are all based on some sort of injustice—violation of rights or the refusal or withholding of responsibilities. It is this which we should seek to unmask and eliminate impartially. Liberty and freedom will then assume a proper balance with duties and obligations against no man can rightfully complain. One of the fundamental causes of war not frequently mentioned in discussions is the age-long subjection of the women of the world, the tap root which supplies, among other things, cannon fodder and military strength for warring nations. I suggest that both men and women delve further into the content of the word "justice."

ROSE ARNOLD POWELL.
Washington, Jan. 23.

Comparison Of Emotions.

To the Editor of The Post—Sir: The refusal of N. B. C. and C. B. S. to broadcast the Republican committee's dramatized episodes, because of emotional aspects, invites comparisons.

When Mr. Roosevelt was nominated for President, I expected to support him, but as I listened to his campaign speeches, was impressed with, not only promises without program, but a subtle, though too thinly veiled appeal to the already distraught emotions of the people, purportly to ingratiate himself toward getting votes.

Are not his "good neighbor" reverberations, and "fireside chats," emotional appeals? Certainly his melodramatic night address to Congress was designed to stir emotions. So I wonder that anybody could be barred because of emotionalism, since Mr. Roosevelt's whole procedure, has been to make the most of the emotional tide.

The Republicans being no blinder to this, than we Democrats, doubtless decided to fight him with his own weapon, for it is obvious, that intelligence has had difficulty coping with the stripe politics dominating this Administration.

GOOD DEMOCRAT.
Paris, Tex., Jan. 16.

"Natural Recovery Here."

To the Editor of The Post—Sir: I advance no claim to knowing it all but I have worked ten summers on farms, am familiar with finances and management. I don't claim competence to gab in know-it-all fashion on farm matters. But to the people of the United States I'd say: "Let us see how it all works out minus the AAA." We've borrowed and squandered enough. Lets not take the bureaucrats' word for the mess they predict will happen unless some new batch of bunk is substituted for the indirect (processing) tax on necessities.

A natural recovery is under way, aside from the one being "planned" and managed by President Roosevelt and his busted brains squad. The population has increased and the potential increase in demand is tremendous. The last link in full blown recovery, building, has got under way: Can you believe it, without the Government having a finger in the process!

Nobody need worry except the bureau lads, about their jobs. The colleges will take them back without too great pain. They can help turn out a breed similar to themselves, to spout heavy wisdom, strew dark predictions based on infantile reasoning and hold back recovery in the next depression.

I. H. LATIMER.
Washington, Jan. 23.

Constitutional Revision.

To the Editor of The Post—Sir: Ours cannot be the representative government that is claimed by the Constitution when laws that are made by Congress and the President, who are elected by the people for limited terms, are killed by the nine members of the Supreme Court, who are not elected but are appointed for life.

Isn't it rather absurd for some 130,000,000 people not only to pay the salary but go to the trouble and expense to elect 435 Representatives, 96 Senators and a President to make laws that may be killed by nine old men, who are not elected by the people, who hold their office for life and who are, probably, no better able to judge the validity of laws than a majority of those who make them?

Nothing is constant, but change is a law of nature that not even the Constitution can defy. It has been amended many times under former Administrations. There can be no wrong in amending it now to meet the changed conditions that have taken place in the last 150 years.

E. B.
Washington, Jan. 20.

Apparent And Presumptive.

To the Editor of The Post—Sir: On page eight of The Post of January 22, there is an article headed "Duke of York Now Becomes Heir Apparent." This is incorrect as he is the heir presumptive, not the heir apparent. Funk and Wagnall's new standard dictionary defines these terms as follows:

Heir apparent—One who must by course of law become the heir if he survives his ancestor. Heir presumptive—One who is at present heir to another by degree of relationship but whose claim may be defeated by the birth of a nearer relative.

King Edward VIII was the heir apparent while he was Prince of Wales, for he was sure to become King provided he survived King George V. But the Duke of York is not sure to become King even if he survives his brother, the present King, for the latter may marry and have children who would come ahead of the Duke of York in the order of succession. This makes the Duke of York the heir presumptive.

HAROLD LINK.
Washington, Jan. 22.

The Post Impressionist

Bartlett On Lobsters.

Post Office, Sunday.

THE middle-aged woman at the next table shrieked to her young son:

"Ice cream after lobsters! Do you really want to commit suicide?"

* * * *

At our table there was a party of four: Jarvis, who has lived long enough in Washington to call himself a Washingtonian; Olaf Eskesen, who comes from Copenhagen; Tom Bartlett, of the Maine Coast—and the Post-Impressionist.

* * * *

Jarvis said:

"Probably the most widespread American food-belief is the belief that ice cream and lobster make a poisonous mixture. I wonde. if the belief's well founded.

"I used to know the Fletcher who invented Fletcherism—chewing every morsel of solid food 40 times.

"You may remember it had a big vogue in its day. I don't know whether it was really any good for the stomach, but it must have been for the jaws.

"Well, anyhow, that man told me he once broke a six weeks' fast with lobsters and ice cream. He declared the combination didn't do him a bit of harm."

* * * *

We said there was, after all, cream in the sauce for lobster-a-la-Newburg—though, of course, that sauce was heated. The heat might make some chemical difference. Or the sherry. Or the egg.

* * * *

Whereupon said Eskesen:

"In Denmark, we eat ice-cream after lobster as often as not—the next course after. It all depends on the freshness of the lobster. A lobster that isn't fresh is a danger to any digestion, but an absolutely fresh lobster is no more dangerous than a cup of tea."

* * *

It was then that Bartlett spoke. He is a generally silent man, like most men who spend much of their days in fishing. But last night he talked in paragraphs.

"The average inland housewife," said he, "doesn't treat a lobster with proper respect. Of course a lobster ought to be fresh. He ought to be alive—he ought to be actively alive and kicking—when he goes over the stove.

"But that's not the half of it. I've had my own lobster-pots, and worked 'em, ever since I was 12, and I'm 42 today: I ought to know.

* * *

"The less time that elapses between the time a lobster leaves the sea and the time he gets over the fire," continued Bartlett, "the better he'll taste and the better he'll be. Down in Maine, the wife has the water boiling before the husband's back with the lobster. We count on not more than 25 minutes between the ocean and the stove. And I say 'boiling water' because, for full flavor, you don't want baked lobster or fried lobster—least of all curried lobster. Those things are insults to the noblest member of all the macrurous crustacean clan. For full flavor, you want him boiled . . .

* * *

"If you live inland, you can't have the speed you have at the shore. But you can have what all the good sea-food restaurants everywhere do have: you can have him shipped to you in sea-water, and you can keep him in sea-water till you're ready to cook him—and then you can cook him in it.

"A lobster is born and bred in salt-water, isn't he? It stands to reason, if you keep him in fresh water, or cook him in it, it'll soak out what you might call his native sea-ness.

* * *

"How long do you boil him? You can't just set one period for all lobsters. Lobsters are as much individualists as steers. On the one hand, he musn't be cooked till he's flabby. On the other hand, he musn't be cooked so little that he's tough. His claws provide the best test: you want to boil him till his claws are easily separated from his body. That's the rule with lobster-fishermen, anyhow.

* * *

"The job's not done when a lobster's been boiled to turn, either," Bartlett insisted." You want to keep the juice in him—but a lot of people waste it. He's all, as you might say, open-work down the front, whereas, his back is solid shell. So I'm against serving him with the front turned down. The second he comes off the stove, he ought to be placed in the platter on his back, so the juices won't all run out. That's what *I* think, anyhow. And I think he ought to be kept that way as long as there's anything left in his shell."

* * *

Bartlett leaned back in his chair, as leans a Supreme Court Justice, who has just delivered a majority opinion.

However, Jarvis ventured:

"What about the sauce?"

"Melted butter," said Bartlet—"not drawn butter. Just melted butter—never anything else."

* * *

Said Jarvis: "Not mayonnaise—if you eat your lobster cold?"

"I," said Bartlett, "never eat lobsters cold."

Fair Enough

By Westbrook Pegler

The King Is Dead.

London, Jan. 24

A dead King was drawn through the streets of London yesterday afternoon, his coffin draped in the royal standard and surmounted by his imperial crown. The crown at a passing glimpse seems to be either platinum or white gold, with purple velvet between the arches, and to be set with diamonds.

There is a touch of irony in the royal standard, for it contains, among other devices, the harp of Erin, suggesting the royal authority of this most affectionate King over a land where a dozen years ago he dissembled his love through the agency of the terrorists of the Black and Tan Army, who burned the houses and shot the men in the night.

The London crowds which lined the way from King's Cross to Westminster, where the King was placed to lie in state, were solemn, silent and reverent but unemotional, and the somber simplicity of the progress through the streets was in dramatic contrast to the gaudy rites of ancient chivalry by which the King's son had been proclaimed Edward the Eighth 24 hours before.

• • • •

THE sorrow or grief of the London people is not to be questioned, but, nevertheless, there are practical problems of management and presentation in the conduct of these ceremonies which have been met in a manner to command admiration.

Four mounted men in black with wristlets suggesting nothing so much as shaving brushes on their rather nondescript black hats rode before the gun carriage. A special guard from the King's company of the Grenadiers walked beside the coffin swinging their arms and stepping along in the distinctive peacetime British military stride, which is almost a goosestep.

There are five regiments of guards, and each regiment has a King's company composed of picked men over six feet tall. The escort wore tall fuzzy busbies designed originally to exaggerate the height of the soldiers and intimidate men in little hats. That, however, was before the day of gas and machine guns, those great equalizers before which the smallest man is as big as the giant and vice versa, so nowadays the busbies are worn only in peacetime to adorn occasions and entice beglamoured recruits into the army.

Behind the gun carriage three civilians in formal black mourning strode along, the new King in the middle, his brothers the Duke of York and the Duke of Gloucester beside him. Then there was a 20-yard space and a party of intimate friends of the late King and palace officials followed on.

• • • •

AT the entrance to the Savoy Hotel in the Strand for an hour before the cortege passed a gang of window washers with tall ladders had been making a few honest shillings helping people to clim up on to the stout concrete awnings which cover the sidewalk, and a Swiss maitre d'hotel finally had issued from the lobby in a fury of officious dignity to order the customers down.

They told him to go on back inside and wash his dishes and held their places, although the window washers disappeared with their ladders, and the problem of getting down had to be faced later on. They may be up there yet.

The new King has matured since he first visited America as a golden-haired, pink-cheeked youth, but he is now 41 and a handsome man for his age. He walked erect and bare-headed, and he is by now so accustomed to the stares of great crowds after all his years of public ceremonies that he seemed like any other man walking to the funeral of his father and unaware of spectators.

• • • •

ALTHOUGH the feelings of the English people are sincerely solemn, the position of the King and the ballyhoo of the English press make it impossible to conduct so simple a rite as the burial of a dead friend without exaggeration and exploitation.

The papers pursue a sentimental policy in the best of times, but with the death of the King they have become hysterical, and the most commonplace trifles in the life of a man who seems to have had neither vanity nor personal motives in anything he ever did have been magnified into acts of sublime condescension, all of which betrays again in an unguarded moment the innate and ineradicable snobbishness of the royal system and of those Englishman who constantly protest their own democracy.

Eight days will have elapsed between the death and burial of the King, and though the obsequies are much more tastefully done and with glorious pageantry, the purpose, after all, is no different from that of the funeral orgies which attended the burial of Abraham Lincoln and Warren G. Harding under the auspices of the Republican national committee.

Copyright, 1936, by United Features Syndicate, Inc.

Pennsylvania Director Quits Liberty League

Lewistown, Pa., Jan. 24 (AP).—Meredith Meyers, publisher, resigned today as director of the American Liberty League of Pennsylvania.

Meyers said:

"I permitted my name to be used as a director of the league some time before the reactionary policies of the league became obvious, and so I resigned to support Franklin D. Roosevelt for re-election. I have been a Democrat and a liberal, and I preferred to quit rather than cause the league or my campaign for Mr. Roosevelt any embarrassment."

The President's Veto Message on Bonus Payment

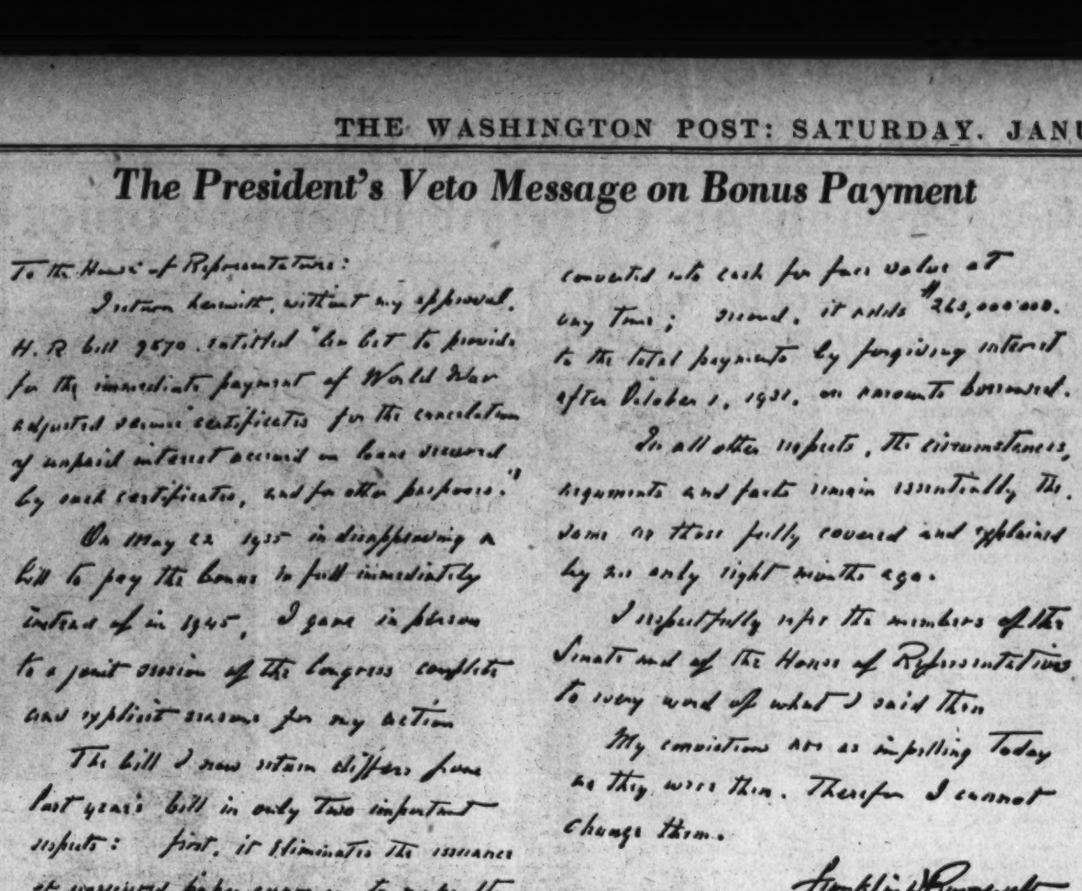

To the House of Representatives:

I return herewith, without my approval, H. R. bill 9870, entitled "An Act to provide for the immediate payment of World War adjusted service certificates, for the cancellation of unpaid interest accrued on loans secured by such certificates, and for other purposes."

On May 22, 1935 in disapproving a bill to pay the bonus in full immediately instead of in 1945, I gave as reason to a joint session of the Congress complete and explicit reasons for my action.

The bill I now return differs from last year's bill in only two important respects: first, it eliminates the issuance of unsecured paper currency to make the payments required and substitutes interest bearing bonds, which, however, may be converted into cash for face value at any time; second, it adds $265,000,000. to the total payments by forgiving interest after October 1, 1936, on amounts borrowed.

In all other respects, the circumstances, arguments and facts remain essentially the same as those fully covered and explained by me only eight months ago.

I respectfully refer the members of the Senate and of the House of Representatives to every word of what I said then.

My convictions are as compelling today as they were then. Therefore I cannot change them.

Franklin D. Roosevelt

The White House
January 24, 1936

Associated Press Photo.

Facsimile of President Roosevelt's hand-written message to Congress yesterday giving reasons for bonus veto. The House later over-rode the veto, 324 to 61. It was first message written in longhand since the term of Theodore Roosevelt.

Bonus Bill Roll Call of House Members

The House roll call on sustaining the President's veto of the bonus bill follows:

To Sustain Veto, 61.

Democrats, 32.

BIERMAN, BLAND, BURCH, CLAIBORNE, COX, DARDEN, DOBBINS, DREWRY, DUFFY, New York, FORD, California, HARLAN, HOBBS, HUDDLESTON, LANHAM, LEWIS, Colo., MONTAGUE, O'DAY, O'NEAL, PEYSER, REILLY, ROBERTSON, RUSSELL, SISSON, SMITH, Virginia, SUMNERS, TARVER, TERRY, UTTERBACK, WEST, WHITTINGTON, WOODRUM, YOUNG

Republicans, 29.

ANDREW, ANDREWS, BACON, BOLTON, CAVICCHIA, CHRISTIANSON, COLE, New York, CULKIN, EATON, GIFFORD, GOODWIN, HANCOCK, New York, HARTLEY, HIGGINS, Connecticut, LEHLBACH, McLEAN, MAPES, MERRITT, Connecticut, MILLARD, PERKINS, PLUMLEY, RICH, ROGERS, Mass., ROGERS, SNELL, TABER, TINKHAM, TOBEY, WIGGLESWORTH

Against Sustaining Veto, 324.

Democrats, 248.

ADAIR, ASHBROOK, AYERS, BANKHEAD, BARDEN, BARRY, BEAM, BEITER, BERLIN, BINDERUP, BLANTON, BOEHNE, BOLAND, BLOOM, BROOKS, BROWN, Georgia, BROWN, Michigan, BOYKIN, BUCK, BULWINKLE, CANNON, Missouri, CANNON, Wisconsin, CALDWELL, CARMICHAEL, CARPENTER, CARTWRIGHT, CASEY, CASTELLOW, CARY, CHAPMAN, CHANDLER, CLARK, Idaho, COCHRAN, COFFEE, COLDEN, COLE, Maryland, COLMER, CONNERY, COOLEY, COOPER, Tennessee, COSTELLO, CRAVENS, CREAL, CROSBY, CROSS, CROSSER, CROWE, CULLEN, CUMMINGS, CURLEY, DALY, DEEN, DELANEY, DEMPSEY, DEROUEN, DICKSTEIN, DIES, DIETRICH, DINGELL, DISNEY, DOCKWEILER, DORSEY, DOXEY, FREY, FULLER, FULMER, GAMBRILL, GASQUE, GASSAWAY, GAVAGAN, GILDEA, GILLETTE, GINGERY, GOLDSBOROUGH, GRAY, Ind., GRAY, Pa., GREEN, GREENWAY, GREENWOOD, GREEVER, GREGORY, HAMLIN, HANCOCK, N. C., HART, HARTER, HEALEY, HIGGINS, Mass., HILDEBRANDT, HILL, Ala., KNUTE HILL, Wash., SAM B. HILL, Wash., HOOK, HOUSTON, IMHOFF, JACOBSEN, JENCKES, JOHNSON, W. Va., JOHNSON, Okla., JONES, KELLER, KELLY, KENNEDY, Md., KENNEDY, N. Y., KENNEY, KERR, KLEBERG, KLOEB, KNIFFIN, KOCIALKOWSKI, KOPPLEMANN, KRAMER, LAMBETH, LAMNECK, LARRABEE, LEA, LEE, LESINSKI, LUCAS, LUCKEY, LUDLOW, McANDREWS, McCLELLAN, McCORMICK, McGEHEE, McGRATH, MURDOCK, NELSON, NICHOLS, O'BRIEN, O'CONNELL, O'CONNOR, O'LEARY, O'MALLEY, OWEN, PALMISANO, PARKS, PARSONS, PATTERSON, PATTON, Tex., PEARSON, PETERSON, Ga., PETERSON, Fla., PETTENGILL, PIERCE, POLK, QUINN, RABAUT, RAMSAY, RAMSPECK, RANDOLPH, RANKIN, RAYBURN, RICHARDS, RICHARDSON, ROBINSON, ROGERS, Okla., ROGERS, N. H., ROMJUE, RUDD, RYAN, SABATH, SADOWSKI, SANDERS, Tex., SCHAEFFER, SCHUETZ, SCHULTE, SCOTT, SEARS, SECREST, SHANLEY, SHANNON, SIROVICH, SMITH, Conn., SMITH, W. Va., SMITH, Wash., SNYDER, SOMERS, SOUTH, SPENCE, STACK, STARNES, STEAGALL, STUBBS, SUTPHIN, SWEENEY, TAYLOR, Colo., TAYLOR, S. C., THOMASON, THOMPSON, TOLAN, TONRY, TURNER, UMSTEAD, UNDERWOOD, VINSON, Ga., VINSON, Ky., WALLGREN, WALTER, WARREN, WEARIN, WEAVER, WERNER, WHELCHEL, WHITE, WILCOX, WILLIAMS, WOOD, ZIMMERMAN

Republicans, 66.

ALLEN, ANDRESEN, ARENDS, BACHARACH, BLACKNEY, BREWSTER, BUCKBEE, BURDICK, BURNHAM, CARLSON, CARTER, CHURCH, COLLINS, COOPER, Ohio, CRAWFORD, CROWTHER, DARROW, DIRKSEN, DITTER, DONDERO, DOUTRICH, EKWALD, ENGEL, ENGLEBRIGHT, FISH, FOCHT, GEARHART, GILCHRIST, GUYER, GWYNNE, HALLECK, HESS, HOFFMAN, HOPE, JENKINS, KAHN, KINZER, KNUTSON, LAMBERTSON, LEMKE, LORD, MAAS, MAIN, MARCANTONIO, MARSHALL, MARTIN, Mass., MICHENER, MOTT, PITTINGER, POWERS, RANSLEY, REECE, REED, Ill., REED, N. Y., ROBSION, SEGER, SHORT, STEFAN, TAYLOR, Tenn., THURSTON, TURPIN, WELCH, WILSON, Pa., WOLCOTT, WOLVERTON, WOODRUFF

Progressives, 7.

AMLIE, BOILEAU, GEHRMANN, HULL, SAUTHOFF, SCHNEIDER, WITHROW

Farmer-Labor, 3.

BUCKLER, KVALE, LUNDEEN

Paired: Patman and Risk for, with Wadsworth against. McFarlane and Clark, N. C., for, with Corning against, Doughton and Holmes for, with Tread against.

Vacancies, 4. Not recorded, 37.

Don't Mention It.

By Ed Reed

House Overrides Bonus Veto

Continued from Page 1.

considers the appropriation necessary to finance the bond issue.

Senator Frederic Steiwer (Republican), Oregon, who played an outstanding role in formulating the bond payment plan, declared the President's veto message was "colorless,"-and "by its absence of appealing force is an invitation to Democrats to go ahead and vote for the bill."

Apparently that is what they are going to do.

Veterans' Chief Sees Success.

Commander in Chief James E. Van Zandt, of the Veterans of Foreign Wars, issued a terse statement saying the House vote "forecast success for the bill to pay the so-called bonus when the Senate considers the veto message next week."

Chairman Pat Harrison, of the Senate Finance Committee, said he must vote to override the President, and predicted more than the necessary two-thirds of the Senate will follow suit.

The President personally appeared before Congress last session to deliver a vigorous blast against the Patman bill. The House overrode that veto also, but the Senate refused to. Yesterday the President again injected a personal touch by hand-penning his message, a practice not in use since Theodore Rooseelt's administration.

The President's forceful message of a year ago, reiterated yesterday by his own reference, warned Congress:

"The credit of the United States is safe but it can not ultimately be safe if we engage in a policy of yielding to each and all of the groups that are able to enforce upon the Congress claims for special consideration."

Funds Not Provided.

Members who hastily thumbed through old copies of the President's former message were also struck by this clause:

"I invite your attention to the fact that solely from the point of view of the good credit of the United States, the complete failure of the Congress to provide additional expenditure of this magnitude would in itself and by itself alone warrant disapproval of this measure."

This has not been the only warning from the Administration that enactment of bonus legislation will have to be followed by new taxes. The task will not be relished by Congress, because this is an election year. But preliminaries already are under way in the Justice and Treasury departments, looking to financing the new farm program, and probabilities are that the new revenue bill, when it comes, will be broadened to provide funds to float and cash the new "baby" bonds.

Some members took the view that, with the public debt headed for a $35,000,000,000 new high in the next year, Congress must resort to new taxes to avoid inflation. There was no lack of clamor for the inflationary way out. Representative William Lemke (Republican), North Dakota, predicted he will get 218 signatures next week to force a vote on his $3,000,000,000 farm-mortgage refinancing expansion bill. Representative Josh Lee (Democrat), Oklahoma, will offer a bill to pay the bonus in greenbacks, and Representative James G. Scrugham (Democrat), Nevada, has a proposal to issue notes against free gold and silver in the Treasury.

Action Kept Secret.

Although the President had been expected to veto the bonus bill, he gave no intimation of his intentions up to the time his message was dispatched to the Capitol. At his 11 a. m. press conference he told reporters he had nothing to say about the bonus.

Critical members thought his message said little more, although he did refer to his message of eight months ago, which said plenty.

Among the things he did say in last year's vigorous statement was that payment of the bonus now would lend impetus to a drive for general pensions, that immediate payment then would violate the original principle of adjusted service contracts, that preferential treatment should not be accorded able-bodied persons who fought in the World War, and that relief demands took priority over veterans' claims.

"The veteran who suffers from this depression can best be aided by rehabilitation of the country as a whole," he said then. "His country with honor and gratitude returned him at the end of the war to the citizenry from which he came. He became once more a member of the great civilian population. His interests became identified with its fortunes and also with its misfortune."

Speaker Byrns Unrecorded.

When yesterday's final vote was tallied, Speaker Byrns was not recorded, although Democratic leaders generally voted with the "ayes." Minority Leader Snell, who voted "no," cryptically asked reporters, "What has become of those Congressmen who came here pledged to support President Roosevelt's policies?"

On the other side of the Capitol, leaders generally expressed regret" that the President had seen fit to veto the bill, but expressed no doubt on the Senate's forecast overriding vote.

Coupled with Senator McCarren's statement urging payment of the bonus in Treasury notes or silver certificates was a demand that the Treasury resume its silver purchasing under the silver-purchase act. Since it ceased purchases, McCarren said, silver prices have fallen to the lowest figure since enactment of the act. By buying $1,000,000,000 of additional silver, and "monetizing" it at $1.29 an ounce, he said, the Government would net a "profit" from which it could pay half the cost of the bonus.

The bill vetoed by the President yesterday, but passed again by the House, provides for payment of the veterans in $50 bonds, dated June 15, 1936, which could be cashed for full value, or held to draw 3 per cent interest if not cashed in the first year. Unpaid interest on veterans' borrowings would be canceled after September 30, 1931, but veterans who have paid their interest would not get it back.

The Once Over

By H. I. Phillips

Rudyard Kipling.

("Plan Memorial for Kipling."—Headline)

Memorial? He deathless is—
This is the simple truth:
He marches on to know again
The glories of his youth.

He's in the Simla Hills once more
To romp with fighting men;
There's fire in his eyes again
And magic in his pen.

He runs to see the troop trains off—
He sees the lancers clash;
He talks again with Ortheris
As distant cannon crash.

There's lustre in his eyes again
And life has all the glow
And all the saltiness it had
Back in the long ago.

He glories in the dusty roads
And has a bully time
With all the wondrous folks he knew
In India's sunny clime.

He hears the drums of Fore and Aft
And sends dispatches in;
He watches Fuzzy-Wuzzy and
He sings of Gunga Din.

All weariness of body gone—
The pain and struggle o'er;
He roams the far flung battle lines
With salty pals of yore.

He hears the jokes of Soldiers Three—
Through Khyber Pass he swings;
There's Danny Deever at his side
And men who would be kings.

He's on the old Gazette again
And all is young and new;
Wee Willie Winkie grasps his hand
And Carnehan's there, too.

He knows no death; his ears have heard
A welcome bugle call;
Mulvaney is his chum again
And Kim, McTurk and all.

In pressroom hot he waits again
With "Peachy" at his side . . .
And comes the news across the world
A noted man has died.

Talk About Counter-Punching!

Senator Clark: I say merely that I might have a different viewpoint if I had been one of those engaged in buying supplies for the Allies, and particularly if I had been one of a very small group that had made the very handsome profit of $30,000,000 out of those transactions.

Mr. Morgan: No doubt, Senator, but I think you put yourself too low. I do not believe you could be bought for that money.

The depression is over when the fellow in the bearskin coat returns to the motorboat show, points languidly at the 60-footer, and yawns, "I'll take that one."

Prof. Einstein has decided to become an American citizen and what we are wondering is whether the clerk at the naturalization bureau directed him to fill in the bent spaces.

"As a writer of verse—there were many who refused to degnify him with the name of poet—Kipling was at his best below the topflight and at his worst no better than any competent jingler."—New York Herald Tribune.

The first entry in the competition for the Sez You Prize of 1936.

Dr. Charles L. Poor, perennial mayor of Dering Harbor, Long Island, celebrated his seventieth birthday the other day. Anybody who has ever sailed into Dering Harbor, opposite Greenport, and known the peaceful wonder of a summer night in that anchorage envies the mayor and feels that even at 70 he must be a mere kid.

Unfair Tactics.

A lot of fighters say they could lick Joe Louis except that whenever they come up for the second round he isn't there.

Copyright, 1936, by Associated Newspapers.

Farm Relief Bill Rewritten

Continued from Page 1.

tracts with which they had complied or partially complied before January 6, the date of the Supreme Court decision.

The House also voted to end potato control. Representative Warren (Democrat), North Carolina, author of the potato control act, moved to strike out an appropriation of $1,250,000 for enforcement of the act and to substitute an appropriation of $1,000,000 to investigate the handling and marketing of potatoes. This motion was promptly defeated.

As a substitute, Representative Woodrum (Democrat), Virginia, moved to make the sum for the proposed study $500,000. The House not only defeated this motion, but finally, without a dissenting vote, killed the appropriation for enforcement of the act.

The agriculture committee of the Chamber of Commerce of the United States met with farm leaders during the day to discuss agriculture problems, but it made no recommendations. It will report to the chamber's board of directors at their regular meeting January 31.

Cotton Loans Studied.

Another development was a dinner given last night for a score of Senators by Louis B. Ward, an adviser to Father Charles E. Coughlin. The group, composed of inflation-minded members, was reported to be discussing a plan to maintain farm price parity through cheapening of the dollar.

Southern Senators also were discussing legislation to put into trade channels Government - controlled cotton, with proceeds in excess of Government loans and handling charges going to the producers. It is possible that a new drive will be started for a straight 12-cent loan in place of the present loan and subsidy provision.

The plan for State subsidies in connection with the "little AAA" proposal would be effective, under the proposed arrangement, after two years.

Chester C. Davis, AAA administrator, denied reports that the soil conservation plan would be dropped.

"I have never seen anything in the AAA decision that says to prevent soil erosion and build up the soil is unconstitutional," he said. "There is no question in my mind of the constitutionality of the soil erosion act.

"If Congress wants to go the whole way, then it will have to go to a State-co-operative basis, such as we have in land grant colleges and Federal aid for State highways."

Among the powers conferred upon the Secretary of Agriculture in the original draft of the Bankhead-Jones bill were to make payments or grant other aid to agricultural produeers based upon (1) their acreage of soil improving or erosion preventing crops, (2) their acreage of crop land, or (3) a percentage of their normal production of any one or more agricultural commodities designated by the Secretary which equals that percentage of the normal national production of such commodities required for domestic consumption. It was to these broad provisions that most objection was made.

Perhaps the most radical suggestion for farm relief was contained in a proposed Constitutional amendment introduced yesterday by Representative Hobbs (Democrat), of Alabama. It would permit the Government to obtain a monopoly of nonperishable farm products, bought with currency backed by the crops. The price would then be controlled by the Government in disposing of its holdings.

In discussing the meeting of Chamber of Commerce and farm leaders, Harper Sibley, president of the United States Chamber of Commerce, said:

"The purpose of the meeting was to bring into broader perspective the difficulties to be weighed from the composite viewpoint of trade and industry as well as agriculture itself. It was not intended that the meeting would make any definite recommendations and no attempt was made to reach any conclusions.

"The meeting, however, gave signal evidence of the widespread interest in the agricultural problem and the desire of business to join in a sound and practical solution advantageous to all concerned."

Edward A. O'Neal, president of the American Farm Bureau Federation, who attended the Chamber of Commerce meeting, urged that Congress immediately enact legislation to require payment into the Treasury of all processing taxes levied and unpaid up to January 6. This would include money impounded as a result of court injunctions.

Reserve Board Tightens Rules As Stocks Rise

Margin Ratio Boosted in Step to Limit Trading, Avert 'Boom.'

With the stock market showing indications of a minor boom, the Federal Reserve Board yesterday suddenly clamped more rigid restrictions on margin trading.

In an order effective next Saturday, the board provided that the maximum loan value of registered securities shall be 45 per cent, instead of 55 per cent, of the current value of the security in those cases in which this amount is greater than the lowest market price of the security during the prescribed base period (36 months).

In the language of the trader, this means that margin buyers must put up 55 per cent margin, instead of 45 per cent, on most securities.

The move was seen as a precaution against a runaway market.

Inflation Rumored.

Inflationary rumors, following passage of the bonus bill and the necessity for raising huge additional sums for the farm program, were believed to be responsible for the sudden boom in stock prices Wednesday and Thursday. The market steadied and turned irregular yesterday.

President Roosevelt laughed off suggestions that the sudden rise in the market might be attributable to a Government silver revaluation plan.

Asked at his press conference concerning rumors of such a plan, the President countered by advising reporters to stay out of the market. Later he referred to the report as "another one of those things" and added that he had never heard of it before.

In spite of the President's evasion of a direct answer to questions of whether there was to be some action soon in reference to money, the report persisted that a money statement might be forthcoming.

Stabilization Held 'Dead.'

Asked about international currency stabilization, the President replied that he did not think there was a single conversation on this subject going on.

Meanwhile, the dollar dropped to the lowest level since 1934. On the New York exchange the pound sterling rose to $5.02 and the franc to 6.67¾ cents.

Reports from New York indicated Wall Street was a hotbed of rumors. Some involved an increase in the domestic price of silver, establishment of a free gold market and devaluation of the gold dollar to 50 per cent of parity.

Bankers Advised To Shun Politics

Philadelphia, Jan. 24 (AP).—George W. Norris, governor of the Philadelphia Federal Reserve Bank, denounced the mixing of banking and politics today and asserted the mixture is too common, especially in the South and the West.

Addressing a regional meeting of the American Bankers Association, Norris remarked "there is hardly a man in this room who would think of going to his Representative or Senator to make a complaint" against the Federal Reserve Bank, "or to get a remedy or relief; but in a great many parts of the South and West, that is the very first thing a banker does."

"It has been perfectly astonishing to me," he said, "to see the extent to which they believe political influence can control business matters, and the readiness with which a great many of their Representatives in Congress lend themselves to efforts of that sort, which are most reprehensible."

Take these 3 Simple Steps to Better CONTROL OF COLDS

1. To Help Build RESISTANCE to Colds

Live normally—avoid excesses. Eat simple food and keep elimination regular. Drink plenty of water. Take some exercise daily—outdoors preferably. Get plenty of rest and sleep. (During the colds season, gargle night and morning with Vicks Voratone Antiseptic, especially designed for *safe daily use* to aid in defense against infection which may enter through the mouth.)

2. To Help PREVENT Many Colds

VICKS VA-TRO-NOL

At the first warning nasal irritation, sniffle or sneeze, use Vicks Va-tro-nol—just a few drops up each nostril. Va-tro-nol is especially designed for the nose and upper throat—*where most colds start.* Used in time, Va-tro-nol helps to prevent many colds—and to throw off head colds in the early stages.

3. To Help END a Cold Sooner

VICKS VAPORUB

If a cold has developed, or strikes without warning, rub throat and chest at bedtime with Vicks VapoRub. VapoRub acts two ways at once: (1) By stimulation through the skin, like a poultice or plaster. (2) By inhalation of its penetrating medicated vapors, direct to inflamed air-passages. Through the night, this combined vapor-poultice action loosens phlegm, soothes irritation, helps break congestion.

These three steps form the basis of Vicks Plan for Better Control of Colds—a practical home guide to *fewer* and *shorter* colds. Developed by Vicks Chemists and Medical Consultants; tested in extensive clinics by practicing physicians; further proved in everyday home use by millions. Full description of the Plan in each Vicks package—or write for details of Plan and trial samples of Vick Colds-Control Aids. Address: Vicks, 708 Milton St., Greensboro, N. C.

53/36/37 Over 37 Million Vick Aids Used Yearly for Better Control of Colds

★ Vicks Open House with Grace Moore every Monday 9:30 P. M. (E. S. T.) NBC coast-to-coast

Many Pastors in Capital Churches Preach on Current Events Topics Tomorrow

Church to Hold Memorial Rites For Late Ruler

N. Y. Ave. Presbyterians to Honor England's King George V.

Members of New York Avenue Presbyterian Church tomorrow morning will join in a service of tribute to the memory of King George V of England, whose sudden death this week has been mourned throughout the world.

Dr. Joseph R. Sizoo, pastor, will preach on "The Memory of King George." Dr. Sizoo, who attended several events in connection with the King's Jubilee in London last summer, was also present when the monarch was crowned in the British capital 25 years ago.

Tomorrow night the pastor will address his congregation on "The World Challenges Jesus." After the sermon he will answer questions which have been proposed at previous Sunday night meetings.

After a 6 p. m. tea the young people of the Christian Endeavor Society will discuss "Basic Principles of Our Church." Bayard Kingsley will lead, and the Rev. Andre Frank Liotard, pastor of the French Congregation, will be guest speaker.

At the regular service of the French Congregation at 4 p. m., Mr. Liotard will preach on "J'Entends le Tumult de Une Foule en Moi."

Central Presbyterian Church. The Rev. James H. Taylor, D. D., pastor. A memorial to Henry D. King, for 34 years a deacon in the Church, will be dedicated at tomorrow morning's service. The memorial is a baptismal font of mahogany. Dr. Taylor will preach on "The Power of Righteousness."

Mr. King, who died last February, had served as deacon since November, 1901. The memorial font will be unveiled by R. P. Clarke, an elder in the church.

The Rev. R. W. Childress, missionary in the Virginia mountains, will speak at an annual praise service tomorrow night.

Chevy Chase Presbyterian Church. The Rev. J. Hillman Hollister, D. D., pastor. "A Christian" will be Dr. Hollister's subject tomorrow morning.

Covenant-First Presbyterian Church. The Rev. Albert Joseph McCartney, D. D., pastor. Continuing his sermons on "Sermons on the Way," Dr. McCartney will preach tomorrow morning on "Nehemiah's Negative—Engaged in a Great Undertaking of God."

At the 6 p. m. meeting of the young people, four members of the Fellowship will debate: "Resolved, that a church member can be a better Christian than a non-church member who claims to be a Christian."

'Truth' Is Subject Of Lesson-Sermon

Citations for Christian Scientists Given.

"Truth" is the subject of the Lesson-Sermon in all the Churches of Christ, Scientist tomorrow. The Golden Text is from Isaiah 25:1: "O Lord, thou art my God; I will exalt thee, I will praise thy name; for thou has done wonderful things; thy counsels of old are faithfulness and truth."

Among the citations which comprise the Lesson-Sermon is the following from the Bible: "Study to shew thyself approved unto God, a workman that needeth not to be ashamed, rightly dividing the word of truth." (II Timothy 2:15).

The Lesson-Sermon also includes the following passage from the Christian Science textbook, "Science and Health With Key to the Scriptures," by Mary Baker Eddy: "The thunder of Sinai and the Sermon on the Mount are pursuing and will overtake the ages, rebuking in their course all error and proclaiming the kingdom of heaven on earth. Truth is revealed. It needs only to be practiced."

Church to Feature Young People'sDay

Young People's Day will be observed at Universalist National Memorial Church tomorrow morning. In the place of a sermon there will be two short addresses on the relationship between young members of the congregation and the church.

Margaret Chapman, of the Y. P. C. U., will speak on "What Church Means to Youth," and Raph C. Staebner, of the board of management, will have has his subject "What Young People Mean to the Church." Others taking part in the service will be Frieda Oliver, Helen Learn and Eleanor Bonner.

A member of the Alley Dwelling Authority will give an illustrated talk at another special program at 7:30 p. m.

Graydon alker, of The Washington Post, will address the Adult Forum at 10 a. m. on "The Major Issues of Congress."

Chevy Chase Church Plans Bride Pageant

A brides' pageant, in which bridal gowns of days gone by will have a place with those of today, will be staged by the women of Chevy Chase M. E. Church Tuesday night in their church hall.

Jewelry and other accessories worn at the time the gowns were made will be used, and hair dress will also be in keeping with the period. Wedding music will be a feature of the program, which is sponsored by the Women's League of the church.

Benefit Planned.

Women of the Columbia Heights Christian Church, 1425 Park road northwest, will serve a dinner Tuesday for the benefit of the Disciples Home for the Aged. Mrs. J. R. McCullough is chairman of the dinner. Mrs. Florence E. Alden is president of the Disciples Home Association.

Guest Speaker.

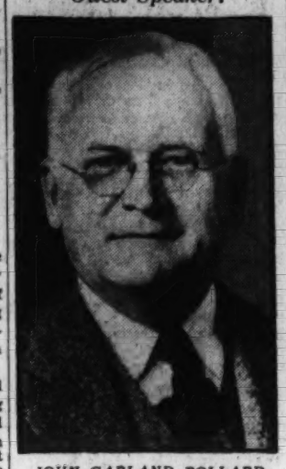

JOHN GARLAND POLLARD, chairman of the Veterans Board of Appeal, former Governor of Virginia, will address the Institute of Arts and Sciences, Cleveland Park Congregational Church, Wednesday at 8:30 p. m. His subject will be "Church and State."

Church Groups Meet in Homes

Dr. Clinchy Adopts a New Method of Developing Spiritual Life.

A series of membership group meetings, held in homes of parishioners, for the informal discussion of religious and moral questions, is the most recent method adopted by Dr. Russell J. Clinchy for the development of the spiritual life of members of Mount Pleasant Congregational Church.

The meetings are in the form of round table conferences, led by the minister, with emphasis put upon individual expression of opinion. They will be continued until all members have had an opportunity to participate in the discussions.

At the annual business meeting of Mount Pleasant church an increased budget for 1936 was adopted, and these officers elected to fill vacancies: trustees, Percy H. Russell, W. T. Ballard, and Mrs. S. R. Jacobs; deacons, Arthur D. Call, Carleton R. Ball, A. B. Carty, and L. B. Kilgore; deaconnesses, Misses Cornelia Barnes, Jessie O. Elting, Miriam Franks, and Katherine D. Ronsaville; junior deacons, Norman Bliss, E. T. Chandler, and John Perry; junior deaconnesses, Misses Laurel DeMerrit, and Vina M. Halbert; committee on education, Miss Mabel Cook.

Dr. Clinchy will be the guest preacher at the regular Saturday morning service today in the United Hebrew Synagogue, in Baltimore. He will preach at the morning service in Mount Pleasant Church tomorrow on "A Columnist's Sermon." He goes to Chicago next week to be chaplain at the mid-winter meeting of the National Congregational Commission on Missions.

Cleveland Park Congregational Church. The Rev. Joseph F. Loughran, pastor. The pastor preaches tomorrow morning on "How to Accept Life's Heavy Visitations."

D. M. Little, chief of the aerological division of the United States Weather Bureau will address the Young People at 6:30 p. m. After the lecture on "The Airway Weather Service," there will be a motion picture on "Clouds in Motion."

Daugherty to Talk.

Dr. Simpson B. Daugherty, pastor, will address his congregation at Memorial United Brethren Church tomorrow morning on "The Resurrection and the Body." This will be the final message in a series on "What Can I Believe?" At the evening service a message on "The Betrayal of Jesus" will be delivered.

Rev. Ida Smith, W.C.T.U. Head, To Be Preacher

Will Appear Tomorrow Night at National City Christian Church.

The Rev. Ida B. Wise Smith, D. D., president of the National W. C. T. U., will preach tomorrow night at National City Christian Church.

Here for a series of meetings, including the conference on the "Cause and Cure of War," Mrs. Smith is recognized as a widely known speaker. She is an ordained minister in the Disciples of Christ denomination, and has been active in the work of social reform for many years.

Especially interested in the field of laws protecting women and children, Mrs. Smith won a citation from the Governor of Iowa as the most distinguished woman of that commonwealth, because of "great contributions to child welfare and social uplift, notably through legislation secured by her efforts."

Tomorrow night she will speak on "Signs of the Times."

Dr. Raphael H. Miller, pastor, who has been attending annual meetings of the denomination in Indianapolis, Ind., and St. Louis, Mo., will return to Washington to preach before his congregation tomorrow morning. His subject will be "Putting Our Temptations in Reverse."

H Street Christian Church.—The Rev. C. N. Williams, pastor. There will be Bible school at 9:45 a. m., and Lord's Supper service at 11 a. m., with a sermon by the pastor on "Long Live the King."

Fifteenth Street Christian Church. The Rev. Leslie L. Bowers, pastor. Morning worship will be at 11 a. m., with the pastor preaching on "No Profits Without Investment." The evening service at 8 p. m. will include hymn singing, a special musical program and a message from the pastor on "The Valuable Cornerstone."

Columbia Heights Christian Church. The Rev. A. P. Wilson, pastor. Mr. Wilson preaches in the morning on "Witnessing for Christ," and in the evening on "An Evening with Kagawa." The midweek meeting Thursday night will be devoted to a discussion of "The Epistle to the Hebrews."

Ninth Street Christian Church. The Rev. Clifford H. Jope, pastor. Continuing his series on familiar sights in Washington Mr. Jope will preach tomorrow morning on "The Union Station."

Mrs. Eunice Bean will speak at the junior church meeting at the same hour.

Mr. Jope will preach in the evening on "Jesus and the Blind Man." The church orchestra will play.

Potomac Heights Community Church. The Rev. O. J. Randall, pastor "The Motive, the Message, and the Methods of Evangelism" will be the subject of the pastor's sermon at 11 a. m. tomorrow. At 8 p. m. he will preach on "Not Far From."

N. Y. Rector Will Speak Tomorrow at Howard

The Rev. Shelton Hale Bishop, rector of St. Philip's Protestant Episcopal Church, New York, will speak at the all university religious service at 11 a. m. tomorrow in Andrew Rankin Memorial Chapel, Howard University.

Music will be furnished by the university choir, directed by Miss Lulu V. Childers, director of the school of music.

Col. Keppel to Preach.

Col. Mary H. Keppel, instructor of student officers of the Volunteers of America, will preach on "Courage" at services tomorrow afternoon at the Relief Station, 471 Pennsylvania avenue northwest. The services will be conducted by Lieut. Maj. H. Mills Eroh, district commander.

Kagawa's Work to Be Subject Of Hamline M. E. Church Talk

Burgan's Morning Topic Is 'The Leadership of Jesus.'

"The Leadership of Jesus" is the theme on which Dr. H. W. Burgan will preach tomorrow morning in Hamline M. E. Church. At 6:30 p. m. the Intermediate League will hear Miss Bertha Howard discuss "How Shall We Choose Movies?"

A service in recognition of the work of Toyohiko Kagawa, noted Japanese Christian, who last week visited Washington, will be conducted at 8 p. m. Dean John R. Lapham, chairman of the brotherhood's committee on religious activities, will preside. Dr. Burgan will speak on "Kagawa, Evangelist," and the Rev. Chesteen Smith, brotherhood president, will speak on "Kagawa and the Consumer's Cooperative Movement."

Wesley M. E. Church. The Rev. J. Luther Neff, pastor. Mr. Neff will preach at 11 a. m. on "Christ's Evaluation of the Soul." This is the second in a group of pre-Lenten sermons.

Metropolitan Memorial National M. E. Church. The Rev. William Andrew Keese, pastor. Mr. Keese will preach tomorrow morning on "Money! Money! Money!"

A church fellowship supper, under the auspices of the Men's Community Bible Class, will be held Thursday evening. Representative Josh Lee, of Oklahoma, will speak.

Francis Asbury M. E. Church, South. The Rev. Albert P. Shirkey, pastor. The pastor speaks at 11 a. m. on "The Master's Joy," and at 8 p. m. on "The Cure for Worry."

Dumbarton Avenue M. E. Church. The Rev. Walter Franklin Atkinson, pastor. The pastor will preach at both services tomorrow. In the morning his subject will be "The Tenacity of Religion," and in the evening, "Faith, as an Asset to Christianity."

Foundry M. E. Church. The Rev. Frederick Brown Harris, D. D., pastor. Guest preachers will occupy the pulpit tomorrow, while Dr. Harris speaks at the Collegiate Church of St. Nicholas, New York. In the morning Dr. James Shera Montgomery, chaplain of the House of Representatives, will preach on "The Supremacy of Strength."

At night the Rev. Philip G. Murray, assistant minister of Calvary Baptist Church, will preach. His subject will be "Standing in the Need of Prayer."

Ryland M. E. Church. The Rev. Karl G. Newell, pastor. "Finding the Needed Courage" is Mr. Newell's subject for tomorrow morning. At the church school meetings, "Choosing to Live for God" will be the general theme. At the evening service, the pastor speaks on "Christ's Estimate of Life."

Petworth M. E. Church. The Rev. R. L. Wood, pastor. Uldine Utley, young Methodist evangelist, who is conducting a four-weeks' campaign at the church, will preach twice tomorrow. Her subject at 11 a. m. will be "The Right of Way." At 7:30 p. m. she will preach on "Light for the Dark World."

Services will be at 7:30 p. m. each evening through the week. A song service will be followed by an address by the visiting revivalist.

Calvary M. E. Church South. The Rev. W. D. Keene, pastor. Mr. Keene will preach at 11 a. m. on "The Anointing of the Master." At the 8 p. m. service his subject will be "Thou Art—Thou Shalt Be." The young people will meet at 7:15 p. m.

Eldbrooke M. E. Church. The Rev. Walter M. Michael, pastor. Dr. Arthur J. Jackson will be guest preacher tomorrow morning.

At 8 p. m. the Eldbrooke Players will present the religious drama, "The Dust of the Road" by Kenneth Sawyer Goodman, in the Social Hall. Franklin L. Derrick is director.

The Methodist Brotherhood of the Washington District will hold its quarterly meeting at 4 p. m. in the church. Alden W. Hoage, president, will lead.

Chevy Chace M. E. Church. The Rev. Edward G. Latch, pastor. "The Magnificent Obsession" is the subject of the pastor's 11 a. m. sermon. Frank Edward Sutch will give an illustrated lecture on work with the Negro people, at the 6:45 p. m. meeting of the Young People.

Congress Street M. P. Church. The Rev. Hirl A. Kester, S. T. D., pastor. The pastor preaches on "The Bright Side of Toil," at 11 a. m., and on "The Rejected Honors," at 8 p. m.

Representative Tilman Bacon Parks, of Arkansas, will be guest speaker at the 9:45 a. m. meeting of the Harrison Bible Class.

Marvin Methodist Church. The Rev. Charles Carroll, pastor. "A Young Minister" will be the pastor's morning subject. At 8 p. m. he will present the third in a series of Old Testament sermons. His topics will be "A Great Decision—Moses."

Bishop Binsted to Take Pulpit In St. Alban's Church Tomorrow

The Right Rev. Norman S. Binsted, D. D., missionary bishop of the Diocese of Tohoku, Japan, will deliver the sermon at the service of morning prayer in St. Alban's Parish Church, Wisconsin avenue near Massachusetts avenue, at 11 a. m. tomorrow.

Bishop Binsted, who has been in the United States for several months in the interest of St. Luke's International Hospital in Tokyo, of which he is acting director, will also be preacher at the service at the Home of the Incurables, 3720 Upton street northwest at 6:30 p. m. tomorrow. He will return to St. Alban's Church to preach the evening sermon at 8 p. m.

The Right Rev. James. E. Freeman, D. D., LL. D., bishop of Washington, will deliver the sermon at the people's evensong service at 4 p. m. tomorrow in Bethlehem Chapel. Canon Anson Phelps Stokes will be preacher at the service of choral litany and Holy Communion at 11 a. m. Holy Communion.

Today being observed as St. Paul's day, the anniversary of the consecration of the late Right Rev. Alfred Harding, D. D., second bishop of Washington — commemorative prayers will be offered at the daily services in the Chapel of the Resurrection which has been set aside as Bishop Harding's memorial.

Salvation Army's 5 Services Listed

Local Corps Announce Tomorrow's Plans.

Five Washington Salvation Army Corps will conduct services tomorrow. The schedule follows:

Corps No. 1, 603 E street northwest, meetings at 11 a. m. and 8 p. m., with Maj. Harry Miller speaking at night; Corps No. 2, 1501 Seventh street northwest, meetings at 11 a. m. and 8 p. m.; Corps No. 3, 733 Eighth street southeast, meetings at 11 a. m. and 7:45 p. m., with Commandant and Mrs. Fred Willis appearing; Corps No. 4, 1075 Jefferson street northwest, meetings at 11 a. m. and 7:30 p. m.; Corps No. 5, 715 Eye street northwest, meetings at 11 a. m. and 8 p. m.

'Modern World Church' Topic At Lutheran Church Dedication

The Lutheran Church of the Reformation will celebrate the first anniversary of the dedication of its new church building tomorrow morning. Dr. Oscar F. Blackwelder, pastor, will speak on "The Church in Our Modern World."

Special music will be presented by the choir, directed by Mary A. Weidley. New members will be received into the congregation.

At 8 p. m. Dr. Blackwelder will continue his series of sermons on "Christianity and Communism." His topic this week will be "Christianity Opiate or Dynamic?" Charles E. Gauss will be guest organist at a 15-minute recital at 7:45 p. m.

Frances Dysinger will speak at the 6:45 p. m. meeting of the Senior Luther League. Mary Louise Hickman will give a book review at the Intermediate Luther League meeting at the same hour.

Incarnation Lutheran Church. The Rev. Henry Manken, pastor. Mr. Manken's Epiphany sermon at 11 a. m. services will be on "Well-Being Through Faith and Obedience." At 6 p. m. the Young People's Luther League will entertain the Zion Luther League at a fellowship supper in the parish hall. The Rev. Gould Wickey, D. D., executive secretary of the Lutheran Board of Education, will speak.

Atonement Lutheran Church. The Rev. E. Howard E. Snyder, pastor. Mrs. M. J. Miller, a missionary returned from Liberia, Africa, will speak at the 11 a. m. service. At the evening worship the pastor will preach on "Our Refuge in Sorrow."

The Ladies' Aid will elect officers at an annual meeting at 1:30 p. m. Wednesday in the parish hall.

St. Paul's Lutheran Church. The Rev. Henry W. Snyder, D. D., pastor. Newly elected elders, deacons and trustees will be installed at the morning service. The pastor's sermon will be on "Christ Marvels."

Mrs. Miller, who speaks at Atonement Church in the morning, will preach on "Bringing Back the Ark" at St. Paul's evening service.

Luther Place Memorial Church. The Rev. Carl C. Rasmussen, D. D., pastor. Dr. Rasmussen will preach tomorrow morning on "Worldly Religions as World Religion."

Miss Caroline Davis will lead a study of "Basic Principles of the Church" at the 7 p. m. meeting of the Christian Endeavor. Dr. Elise H. Martens, United States Office of Education, will address the Mothers Club at 7:45 p. m. Tuesday.

Christ Lutheran Church. The Rev. J. Frederic Wenchel, pastor. At the morning service Mr. Wenchel will discuss "Modernization of Marriage: Has It Been a Bane or a Blessing?"

UNIVERSALIST.

UNIVERSALIST NATIONAL MEMORIAL CHURCH
Cor. 16th and S Streets N. W.
Rev. Frederic W. Perkins, D. D.
10:15—Church School.
11:00—Service of Worship.
"THE CHURCH AND YOUTH"
MARGARET CHAPMEN
RALPH STAEBNER.
National Capital Choir.
Albert W. Harned, Mus. Doc.

CONGREGATIONAL.

"A Columnist's Sermon"
Based on Sullivan's Column in The Post, July 10, 1935.
By Rev. Russell J. Clinchy, D. D
At Mount Pleasant Church
Tomorrow at 11 a. m.
1410 Columbia Road.
Phone Ad. 4614.

FIRST CONGREGATIONAL CHURCH
Tenth and G Sts. N.W.
Guest Preacher,
Rev. Theodore B. Lathrop,
Framingham, Mass.
11 a. m.—"Horses and Riders."
8 p. m.—"The Divine Companionship."

Episcopal

ST. AGNES'
46 Que Street N.W.
(Fla. Ave. or North Capitol St. Car.)
Rev. V. O. Anderson, Rector.
Sundays.
7:00 a. m.—Low mass.
9:30 a. m.—Sunday School.
11:00 a. m.—Sung Mass and Sermon.
8:00 p. m.—Evensong. Benediction.
Weekdays.
7:00 a. m.—Low Mass, every day.
9:30 a. m.—Low mass, Thursday.
8:00 p. m.—Intercessions, Friday.

Rock Creek Church
Founded A. D. 1719.
Rock Creek Church rd. and Webster st.
Rev. F. J. Bohanan, D. D., Rector.
Services, 8:30 a. m. and 11 a. m.

ST. JOHN'S CHURCH
LAFAYETTE SQUARE
CLERGY:
The Rev. OLIVER J. HART, D.D., Rector.
The Rev. JAMES F. MADISON, Curate.
8:00 a. m.—Holy Communion.
9:45 a. m.—Church School.
11:00 a. m.—Morning Prayer and Sermon by the Rector.
7:45 p. m.—Evening Prayer and Lecture by the Rev. Everett H. Jones, of Waco, Tex.
VISITORS WELCOME.

Washington Cathedral
Wisconsin and Massachusetts Avenues and Woodley Road.
Holy Communion 7:30 a. m.
Choral Litany, Holy Communion and Sermon. Preacher, Canon Stokes 11:00 a. m.
People's Evensong and Sermon. Preacher, the Bishop of Washington 4:00 p. m.

TRINITY
TAKOMA PARK, D. C.
Rev. Reno S. Harp, jr., Rector
Holy Communion .....8 a. m.
Church School.....9:30 a. m.
Morning Prayer.....11 a. m.
Young People's Society, 6:45 p.
Evening Prayer.....8 p. m.

UNITARIAN.

ALL SOULS' CHURCH
Sixteenth and Harvard Streets
Minister
Ulysses G. B. Pierce, D.D.
9:45 a. m.—Church School.
11:00 a. m.—Morning Worship.
"DEATH: A WALL OR A DOOR?"
5:00 p. m.—Program of Karg-Elert Music. Lewis Atwater, organist; George Myers, tenor.
5:30 p. m.—"A Voyage to America—1794."
7:30 p. m.—Motion Picture Hour.
"ROMANCE IN MANHATTAN."

OTHER SERVICES.

Have You Heard?

ULDINE UTLEY
Famous Young Evangelist
whose unusual messages in sermon and song are gripping the large audiences who hear her nightly at the
Petworth M.E. Church
Grant Circle at New Hampshire
Each Night 7:30 (Except Sat.), Sunday 11 A. M. and 7:30 P. M.

Baptist Pulpit Will Be Filled By Rev. Royell

Committee Is Appointed to Succeed Rev. Weaver, Who Leaves May 1.

The Rev. Marion W. Royell will occupy the pulpit of the First Baptist Church, Sixteenth and O streets northwest, tomorrow morning. He will preach in the absence of Dr. Rufus W. Weaver, pastor, who is giving a series of lectures before conferences in Missouri and Kentucky.

Mr. Royell will speak in the morning on "The Unknown Christ" and at night on "The Unseen Chord."

A committee to recommend a new pastor to succeed Dr. Weaver, whose resignation becomes effective May 1, includes the following: Henry W. Clark, John Ruthven and Thomas R. Wilson, and these advisory members, Elgin Smith, Miss Elizabeth Clark, Miss Nellie Fike and Herbert P. Holmen. Mr. Ruthven is chairman.

Chevy Chase Baptist Church. The Rev. Edward O. Clark, pastor. The pastor preaches tomorrow morning on "A Presuming Faith." At the evening service he will conclude a sermon series on "Philosophy of the Parables." His topic is "The Lost Sons." The Youth Chorus, directed by Thomas N. Leef, will sing.

Metropolitan Baptist Church. The Rev. John Compton Ball, D. D., pastor. In Dr. Ball's absence, the Rev. Hubert Bunyea will speak to the morning congregation on "What Do Ye More Than Others?"

In the evening the Rev. James Shera Montgomery, D. D., chaplain of the House of Representatives, will preach, using as his topic "Our Country."

Bethesda Baptist Church. The Rev. George Griffin, pastor. Dr. Ray Palmer will be guest preacher tomorrow morning. His subject at the 11 a. m. service will be "Evangelism." Mr. Griffin will preach at night on "Christ and the Individual Man."

Fifth Baptist Church. The Rev. John E. Briggs, pastor. Clinton N. Howard, chairman of the National United Committee for Law Enforcement, will be special speaker at tomorrow night's service. A widely known lecturer among churchmen, Mr. Howard is expected to draw men and women from congregations throughout Washington. His address will be on "Pearls of Paradise."

Dr. Briggs will preach in the morning on "Lessons from the Snow."

Grace Baptist Church. The Rev. F. W. Johnson, pastor. "Why Not Prove It?" is the pastor's morning subject. At night he will discuss "Can a Man Lose Himself?"

Dr. Berry Guest Pastor At Mt. Vernon Pl. M. E.

Dr. E. C. Berry, presiding elder of the Washington District, Methodist Church, will be guest preacher at Mount Vernon Place M. E. Church, South, tomorrow morning. His subject will be "The Condition of Religious Knowledge." Speaking again at night he will use the subject, "The Joys of Salvation."

Dr. W. Angie Smith, pastor, is speaking at a series of meetings conducted by the Florida chain of missionary assemblies. He will deliver addresses in Jacksonville, Daytona Beach, Miami and Palm Beach next week.

METHODIST EPISCOPAL.

MOUNT VERNON PLACE SOUTHERN METHODISM'S REPRESENTATIVE CHURCH
Massachusetts Ave. at Ninth St. N.W.
DR. W. ANGIE SMITH, Pastor.
11:00 a. m.—"The Condition of Religious Knowledge."
8:00 p. m.—"The Joy of Salvation."
Dr. E. C. Berry.
DR. W. ANGIE SMITH, Pastor.

BAPTIST.

The Baptist Bible School, Inc.
Waddell Hall, 715 8th St. N.W., Washington, D. C.
Second Semester Present Session Begins February 3.
SPECIAL TRAINING FOR ALL KINDS OF CHRISTIAN SERVICE.
For Further Information Address B. F. ROBERTSON, President.

FIRST BAPTIST CHURCH
16th and O Sts. N.W.
DR. RUFUS W. WEAVER, Pastor
11 A. M.—"The Unknown Christ." Rev. M. W. Royall.
8 P. M.—"The Unseen Chord." Rev. Mr. Royall.
3:30 P. M.—Swedish Services, Dr. K. E. Carlson preaching.
Come to Sunday School 9:30 A. M.! B. Y. P. U., 6:45 P. M.

CHRISTIAN SCIENTIST.

FREE LECTURE
—ON—
CHRISTIAN SCIENCE
Entitled
"The Discovery and Healing Mission of Christian Science"
by
Prof. Hermann S. Hering, C. S. B., of Boston, Mass.
Member of the Board of Lectureship of The Mother Church, The First Church of Christ, Scientist, in Boston, Massachusetts.
Memorial Continental Hall, 17th, between C and D Sts. N.W.
Sunday, January 26, at 3:30 P. M.
Under the Auspices of Second Church of Christ, Scientist.
No Collection All Welcome

Tenor Soloist

FRANK MELLOR, New York lyric tenor, has been engaged to give a concert for the Washington Organized Bible Class Association, February 7, in the First Congregational Church. Mr. Mellor, a native of Maryland, who received his musical training in Baltimore, has been soloist for several New York Churches, including the First Presbyterian Church and the Madison Avenue Presbyterian Church. Proceeds from the local concert will advance the work of the Bible Class Association.

Tragic Failure Brooks' Theme

Dr. R. W. Brooks, pastor, will preach to members of Lincoln Congregational Temple tomorrow morning on "The Tragedy of Deliberate Failure."

The Rev. George A. Parker will discuss "Ideals on the Spot" at the 10 a. m. meeting of the Men's Brotherhood. The Rev. Richart Hurst Hill, former pastor of the First Baptist Church, Charleston, W. Va., will address the Sunday Evening Forum at 6 p. m.

Second Baptist Church. The Rev. J. L. S. Holloman, pastor. "The Stewardship of Opportunity" is the subject on which the pastor will preach at 11 a. m. services. At the evening hour the sermon subject will be "The Mind of the Master."

Mount Carmel Baptist Church. The Rev. W. H. Jernagin, pastor. The pastor will give a sermon tomorrow morning on "Putting Yourself in His Place." At the evening service his subject will be "The Cure for Anxiety."

LUTHERAN.

Church of the
REFORMATION
212 East Capitol St.
Opposite Folger-Shakespeare Library
Dr. Oscar F. Blackwelder, Pastor.
Dr. John Weidler, Pastor Emeritus.
9:30 a. m.—Sunday School — classes for everyone.
11:00 a. m.—Sermon, "The Church in Our Modern World."
6:45 p. m.—Senior and Intermediate Luther Leagues; Miss Frances Dysinger, speaker.
7:45 p. m.—Musical Prelude, Mr. Charles E. Gauss, Guest Organist.
8:00 p. m.—Sermon, "Christianity and Communism." III. "Christianity: Opiate or Dynamic?"
Dr. Blackwelder Is Preaching.
The Public Is Welcome!

LATTER DAY SAINTS.

Church of Jesus Christ of Latterday Saints
16th St. and Columbia Road
Weekly Program:
Sunday: 10 a. m.—Sunday School. 7 p. m.—Worship-Preaching.
Tuesday: 4 p. m.—Primary Assn. (for children). 8 p. m.—M. I. A. (for young people).
Wednesday: 8 p. m.—Women's Relief Society.
Thursday: 8 p. m.—Genealogical Class (first and third, in Congressional Library).
ORGAN RECITAL DAILY, 7 p. m. Except Sunday
Edward F. Kimball, Organist.
Public cordially invited to all functions. (No collections)

Presbyterian
Church of the Pilgrims
On the Parkway at 22d and P Sts. N.W.
Gift of the Presbyterians of the South to the Nation's Capital.
Rev. A. R. Bird, D. D., Minister
Divine Worship, 11 A. m. and 8 p. m.
A Cordial Welcome to All

SERVICE FRANCAIS
New York Avenue Church
13th and H Sts. and New York Ave.
Andre Frank Liotard, Pasteur de la Congregation Francaise.
Dimanche a 4 h., sermon par M. Liotard, "J'Entends le Tumulte d'Une Foule en Moi."

CENTRAL PRESBYTERIAN
Southern General Assembly
16th and Irving Sts. N.W
DR. JAMES H. TAYLOR
Pastor
9:30 a. m.—Sunday School.
11:00 a. m.—Morning Worship.
Sermon by Dr. Taylor
5:00 p. m.—Westminster League.
7:00 p. m.—Christian Endeavor.
8:00 p. m.—Praise Service.
Sermon by Rev. R. W. Childress.

COVENANT-FIRST
Conn. Ave. at 18th and N Sts.
DR. ALBERT JOSEPH McCARTNEY.
REV. SAMUEL E. ALLISON.
Ministers.
MORNING WORSHIP 11 A. M.
"NEHEMIAH'S NEGATIVE"
"Engaged in a Great Undertaking for God."
Dr. McCartney preaching
Sunday School for all grades, 9:45 A.M.
Thursday Evening Prayer Service, 8 O'Clock.

NEW YORK AVENUE CHURCH
13th & H & N. Y. Ave.
Ministers
DR. JOSEPH R. SIZOO
DR. ALBERT EVANS
9:30 A. M.—Church Bible School.
11:00 A. M.—"IN MEMORY OF KING GEORGE."
8:00 P. M.—"THE WORLD CHALLENGES JESUS."

CHRISTIAN SCIENCE. CHRISTIAN SCIENCE.

• Christian Science •
Churches of Christ, Scientist, Branches of The Mother Church, The First Church of Christ, Scientist, in Boston, Mass.
First Church of Christ, Scientist, Columbia rd. and Euclid st.
Second Church of Christ, Scientist, 111 C st. ne.
Third Church of Christ, Scientist, 13th and L sts. nw
Fourth Church of Christ, Scientist, 16th and Meridian sts. nw
SUBJECT:
"TRUTH"
SERVICES:
SUNDAY, 11 a. m. and 8 p. m.
SUNDAY SCHOOL, 11 a. m.
WEDNESDAY EVENING MEETINGS, 8 o'Clock
Radio Program Thursday, 11:45 a. m., WJSV.
READING ROOMS:
FIRST CHURCH, 730 17th st. nw.—Hours, 9 to 9 (except Wednesdays, 9 to 7:30) and Sundays and holidays, 2:30 to 5:30).
SECOND CHURCH, 111 C st. ne.—Hours, 12 to 5:30 week days; 2:30 to 5:30 Sundays and holidays.
THIRD CHURCH, Colorado Bldg., 14th and G sts. Hours, 9 to 9 (except Wednesdays, 9 to 7:30; Sundays and holidays, 2 to 5).
FOURTH CHURCH, Tivoli Bldg., 3313 14th st.—Hours, 9 to 9 week days; Wednesdays, 9:30 to 7; Sundays 2:30 to 5:30; holidays 2:30 to 5:30.
All are welcome to attend our church services and use our reading rooms.

OTHER SERVICES. OTHER SERVICES.

Ancient Mysteries to Be Revealed
By PROF. WM. ESTEP
Founder Churches of Positive Christianity
Sunday, 10 A. M.—Judgment of Men Versus Judgment of God.

Sunday, 8 P. M.—School of Ancient Adepts.
Monday, 8 P. M.—Master of the Far East
Tuesday, 8 P. M.—Egyptian Mysteries.
Wednesday, 8 P. M.—Key to Mind Power.
Church, 1726 H St. N.W.

Liquor Board Warns Dealers On Compliance

Gans Says Body Will Continue Its Rigid Enforcement Policy.

Warning that the Alcoholic Beverage Control Board intended to adhere to its policy of increasing the stringency of its requirements of liquor licensees was given by Isaac Gans, board member, yesterday.

There are 316 applicants for renewal of their licenses whose applications will not be granted unless they immediately comply with liquor law and public health regulations, Mr. Gans announced.

Violations range from lack of adequate toilets to failure to install grease traps in their plumbing, and other facilities for the proper cleansing of glasses and utensils. Complaints against many places have been made by inspectors under direction of Dr. George C. Ruhland, health officer. Dr. Ruhland has urged the Commissioners to hold up restaurant licenses until all health department regulations have been complied with.

There have been filed with the Beverage Board 1,690 applications for renewal of liquor licenses which expire February 1. Only 1,174 of the number have been passed as satisfactory by the board, Mr. Gans said. Of those with which fault has been found 237 are violating health regulations, and 92 failed to present their required license fees, he said. There are 177 others which had been filed late and were being subjected to routine police inspection and report.

Some time ago the board announced it would not renew liquor licenses for hardware, clothing and such stores. When it began issuing licenses, Mr. Gans pointed out, the board sought to avoid any question of discrimination and granted licenses in every case in which there was no technical legal obstruction. The board since has announced its purpose to reduce the number of off-sale liquor licenses eventually to 300. There now are 400 licenses of this class. The board does not intend to apply the lower arbitrary limit to present dealers who seek renewals, except where licenses are revoked or there is failure to comply with the law, it was said.

H. S. Hering to Deliver Christian Science Talk

Hermann S. Hering, C. S. B., of Boston, Mass., will lecture on Christian Science at 3:30 p. m. tomorrow in Memorial Continental Hall. A member of the Board of Lectureship, the Mother Church, the First Church of Christ, Scientist, in Boston. He will speak on "The Discovery and Healing Mission of Christian Science." He will be introduced by Mrs. Mabel . Huston, second reader of Second Church, which is sponsoring the lecture. It will be public.

Surprise Find of Month Are Glass Saucepans; Here Are Unusual Recipes Offered for Them

Smart Lines and Handles Are Features of Utensils.

THE surprise find of the month among cooking utensils is the glass heat-resistant saucepan. Surprising, of course, because it is the first glass saucepan to make its appearance on the market. This top-of-the stove ware is lighter in weight and fare more heat-resistant than the glass oven ware, which is the reason that its manufacturers recommend it for over direct flame cooking.

The new glass saucepans which come in both one quart and one quart and a half sizes predict more leisure hours for women who have to do their own cooking. The first important feature of the glass saucepan is its smart lines. This advantage plus the fact that the handle may be clamped on or off at will makes it possible to serve the food at the table in the same dish in which it has been cooked. Without the handle the dish makes an ideal oven casserole. With a lid it may be used for storing cooked or uncooked foods in the refrigerator.

The lid from one of your casserole of the same size may be used for the saucepan when a covering is required.

Here are some recipes for top-of-the-stove dishes that may be successfully cooked in the glass saucepan and served directly from the pan at the table.

Caramel Duplings.

Sauce.

2 tablespoons butter
1½ cups brown sugar
1½ cups boiling water
⅛ teaspoon salt.

Place ingredients in a 1½ quart glass saucepan and boil gently for about 5 minutes.

Dough.

1¼ cups flour
1½ teaspoons baking powder
1-3 cup sugar
⅛ teaspoon salt
2 tablespoons butter
1-3 cup milk
½ teaspoon vanilla

Sift dry ingredients. Cut in the butter, add milk and vanilla. Mix thoroughly and drop by teaspoonfuls into the boiling caramel sauce. Cover tightly. Then boil gently over a very low flame for 20 minutes without removing cover.

Serve dumplings immediately in the dish in which they have been cooked. This makes generous servings for five persons.

This new saucepan of heat-resistant glass is destined to be the cooking find of the year. Designed like a casserole with a detachable handle, it may be used over a gas flame, as a table serving dish, for refrigerator leftovers or for dishes to be baked in the oven.

One-Dish Luncheon.

2 cups diced pork
¼ cup sliced onions
4 tablespoons butter
1 cup diced raw potatoes
¾ cup carrots, sliced
2 stalks celery, cut in ½-inch pieces
½ cup seedless raisins
1½ teaspoons salt
Few grains pepper
1 cup cooked rice
1 2-3 cups hot water

Brown pork and onions in the butter in a one and one-half quart glass saucepan. Cover with diced potatoes; then carrots, celery and raisins. Add seasonings and top with cooked rice. Add boiling water until it can just be seen through the top of the food. Place in a moderate over (350 degrees Fahrenheit) and bake for one hour. Serve it in the same dish in which it was cooked, which will keep it hot for second servings. This makes generous portions for five persons.

Yorkshire Pudding.

1½ pounds sirloin steak
3 tablespoons flour
1 teaspoon salt
Few grains pepper

Batter.

1½ cups flour
2 teaspoons baking powder
½ teaspoon salt
2 eggs
1 cup milk
2 tablespoons melted butter

Cut meat into five or six individual servings. Rub with flour, salt and pepper. Put steaks, two or three at a time, into that 1½-quart glass saucepan and cook slightly on both sides in hot meat fat cut from the steaks or in butter.

Prepare batter by sifting flour, baking powder and salt together. Beat eggs, milk and combine with dry ingredients. Add melted butter and beat with rotary egg beater for two minutes. Pour over the hot steaks. Bake in a hot over (400 degrees Fahrenheit) for 30 minutes.

Serve piping hot at the dinner table in its glass saucepan. This makes five generous servings.

For further information concerning glass top-of-the-stove saucepans, call Dorothea Duncan, National 4200, or write to her, inclosing a stamped, addressed envelop, in care of The Washington Post.

100-Year-Old Violin Is Stolen at School

A hundred-year-old violin, valued at $100, was stolen from the Central High School Wednesday, its owner, Helen Wittman, 18, of 1409 Harvard street northwest, reported to police yesterday.

The violin was given to Helen, who used it in the school orchestra, by her mother, Selma Wittman, five years ago, police said.

The instrument, a Schweitzer, was made of unusually thin wood and bore a repair date written in German inside the box. It had two metal wrapped strings, one gut string and a steel string. A black leatherette case with green plush lining and two damaged bows were also stolen.

English Miners' Heads Accept Wage Proposal

London, Jan. 24 (AP).—The British miners' national delegate conference, acting to avert a threatened general coal strike, today voted to accept a revised wage offer by mine owners in settlement of the dispute. The vote was 380,000 to 112,000.

The Federal Diary

Registered in U. S. Patent Office

By Morgan Baker.

HERE'S a bag of shorts for today:

Three leading officers of the Missouri State Society—C. E. Reed, Agriculture; Charles P. Keyser, Bureau of Dairy Industry, and James L. Baity, General Accounting Office—will be in the receiving line at the society's reception and dance tonight at the Shoreham Hotel.

BAKER.

Mrs. E. V. Walker (P), Printing Division, Treasury, has returned to her desk after an extensive tour of the Pacific Coast.

Henry M. Jensen (F), has just introduced two inventions. One is a navigational instrument for aircraft use in determining wind direction and velocity when air speed and the angles of drift on two different courses are known. The other is a noon interval calculator for determining the interval between a forenoon observation of the sun and the time at which the sun will be on the observer's meridian when the position of the observer is being changed to east or west from the point at which the observation is taken.

A "get-together" dance will be given by Agriculture Post No. 26 and the newly organized Agriculture Unit of the American Legion Auxiliary tonight at the Broadmoor, according to Marietta Luther, (C), post officer.

Dr. W. F. Foshag, mineralogist of the National Museum, writes on "Ganophyllite and Zincian Amphibole from Franklin Furnace, New Jersey" in the current issue of the American Mineralogist, giving technical descriptions of these two minerals.

Invitations to Alabamians.

A. G. Patterson, (F), Federal Communications Commission, president of the Alabama State Society, invites all Alabamian in Government service to attend the society's Congressional reception and dance tomorrow night in the grand ballroom of the Willard Hotel.

Secretary of Agriculture Wallace and Mrs. Wallace will be guests of honor. The receiving line will be formed at 9 p. m., and dancing will follow until midnight. A program of entertainment will be presented and Emory Dougherty's Orchestra will play.

Diary Guest Tickets.

If F, P or C appears after your name in this column, call in person on the Federal Diary editor, today only, between 3:30 and 5 p. m. You will receive tickets to one of the following Loew's theaters: F, Loew's Fox (stage, Toby Wng, Tommy Monahan and Orchestra and other acts; screen, Gladys Swarthout and John Boles in "Rose of the Rancho"); or to P, Loew Palace (Claudette Colbert and Fred MacMurray in "The Bride Comes Home"); or to C, Loew's Columbia (Joe Morrison, Chic Sale and Rosaling Keith in "It's a Great Life").

Biological Survey Authors.

Two wild life research leaflets by Biological Survey workers are being distributed by that bureau. They are "Economic Ornithology and the Correlation of Laboratory and Field Methods," by Clarence Cottam, in charge of the section of food habits; and "Average Weight of Rabbits at Weaning Age," by Charles E. Kellogg, section of fur resources.

Answer to "A Stenog's Prayer."

You ask not for a 'spineless dub,'
Nor yet a handsome 'movie shiek,'
A pie-faced 'mut'? Now here's the rub;
To earn that check of which you speak,
I vow, some brains has he, you see—
To hold that job and fill his coffer.
So this he asks, and cautiously,
In sooth, What have you to offer?

S. M. C. (C), Interior.

Health Service.

Q. Can you tell me something of the nature of the work of the Public Health Service?—Mrs. Nina Brown Marcy (F).

A. The Bureau of the Public Health Service, under Surgeon General Hugh S. Cumming, is the governmental guardian of the public health, working to prevent the spread of human contagious and infectious disease. It engages in scientific research at the National Institute of Health and in field investigations of health matters. It is charged with enforcement of the act of July 1, 1902, regulating the manufacture and sale of viruses, toxins, serums and analagous products; and it administers the foreign and domestic quarantine laws.

The service co-operates with other Government departments in matters pertaining to public health and sanitation, and with local and State agencies. It administers hospitalization and out-patient treatment at 26 marine hospitals and 131 other relief stations, to legal beneficiaries of the Government, and operates the National Leper Home. It also studies and supplies information on the cause, treatment and prevention of mental diseases.

Under the social security act, a sum of $2,000,000 is set aside annually for expenditure by the Public Health Service "for investigation of disease and problems of sanitation."

Archives Personnel.

Q. Who are the chief officials of the National Archives?—Haskin L. Vandusen (F).

A. The main personnel line-up of the National Archives follows:

Robert D. W. Connor, archivist; Dorsey W. Hyde, director of archival service; Collas G. Harris, executive officer; Solon J. Buck, director of publications; Thad Page, administrative secretary.

Thomas W. Owen, jr., chief, division of accessions; Roscoe R. Hill, chief, classification division; Percy S. Flippin, chief, division of research; Capt. G. Bradley, chief, division of motion pictures and sound recordings.

Bernard R. Kennedy, director, division of the Federal Register; Frank P. Wilson, chief, division of purchase and supplies; Allan F. Jones, chief, division of personnel and accounts.

Vernon D. Tate, chief, division of duplication and photographic reproduction; Mrs. Virginia M. Wolfe, head of central files.

Small Loan Bill Passage Urged By Prettyman

House Group Told to Take Choice Between 2 Plans Submitted for Action.

Corporation Counsel E. Barrett Prettyman yesterday explained to the judiciary sub-committee of the House District Committee the alternative small loans bill proposed by the District Commissioners and told the members to take their choice.

The small loans bill left over from last session, he said, is the one preferred by the Commissioners. It passed the Senate last week and is now awaiting House action.

This measure would allow small loans operators to charge interest at the rate of 2 per cent a month and additional fees on small loans to cover costs of investigations. Several House members last year forced the District Committee to withdraw the bill after reporting it favorably.

Under the alternative bill, submitted this year when it appeared the original measure might fail, the 1913 act allowing only 1 per cent a month interest would be amended in four particulars:

(1) It would be made to apply to procurors; (2) interest would be defined to include all charges; (3) contracts entered into outside the District could not be enforced in the District, and (4) illegal small loans operators could not advertise in the District.

"This bill would practically wipe out the small loans business in Washington," Prettyman said.

The corporation counsel explained that the Commissioners want one or the other bill passed because the act of 1913 is inoperative.

Further hearings will be held by the judiciary sub-committee before a report is made to the full committee.

Van Devanter Recovering.

Justice van Devanter, of the Supreme Court, who has been ill for several days with a cold in his throat, was reported yesterday to be recovering rapidly.

Ashcraft Jailed 3 to 15 Years As Son's Slayer

Crippled Paper Vendor Was Sane, Charge Lenient, Court Declares.

David L. Ashcraft, paralytic newspaper vendor who was convicted of manslaughter last week in the killing of his 5-year-old son, David, jr., on September 12, was sentenced to 3 to 15 years in prison by Justice Daniel O'Donoghue yesterday afternoon in District Supreme Court.

As he imposed sentence, the justice said he did not believe the 43-year-old prisoner was insane, as the defense had contended throughout the somewhat sensational trial, which lasted four days.

Facts in the case, the justice continued, would have made possible a first-degree murder verdict, and strongly supported a verdict of second degree.

"I should have charged the jury that it could bring in verdicts of guilty of murder in the first degree, guilty of second degree or not guilty because of insanity," the judge stated.

"But, instead, out of consideration for the defendant, I added in my charge that the jury might convict Ashcraft of manslaughter, or simply find him not guilty."

As the judge spoke, Ashcraft glanced toward the floor, and then out of the window. He showed no visible emotion.

During the trial he admitted holding his only son over a gas jet, stating he did not want to leave the youngster in the custody of his allegedly unfaithful wife, Josephine.

Prosecutor, judge and jury were commended by Defense Attorney Fred J. Icenhower for their fairness in the case, which was prosecuted by Assistant United States Attorney Samuel Beach.

Icenhower called the verdict "merciful."

"It is the best we could have had under the circumstances," he added, as attendants wheeled the crippled killer from the courtroom.

Three Convicted For Bremer Plot

St. Paul, Jan. 24 (AP).—A Federal court jury late today convicted three defendants charged with conspiracy in the $200,000 Edward G. Bremer kidnaping.

Convicted were Harry Sawyer, St. Paul, alleged "fingerman;" William Weaver, paroled Arkansas convict, indicted as an actual kidnaper, and Cassius McDonald, Detroit engineer, charged with having exchanged a part of the ransom money in Cuba.

Trial of the case—the second involving Bremer defendants—began January 9. Six were convicted and three pleaded guilty previously. Bremer, a banker, was kidnaped January 17, 1934, and released 22 days later after $200,000 ransom had been paid.

Judge Gunnar M. Nordbye immediately sentenced Sawyer to life imprisonment.

Weaver also was given life imprisonment. Sentencing of McDonald was deferred to February 1.

Weaver and Sawyer are to serve out their sentences in prisons to be designated by the United States Attorney General.

HEINZ 57

A PICKLE with 100 uses

● Everybody likes the old-fashioned flavor of Heinz Fresh Cucumber Pickle! Here are just a few of its many uses: as hors d'oeuvre; garnishment for meat dishes; in place of salad; as a sandwich filler. Easily digested, even by children. Made to an old farm recipe, the good Heinz "home way". Extremely modest in cost. Order some now—for luncheons, "snacks" or dinners.

HEINZ
Fresh Cucumber Pickle

HEINZ 57

There's only one best in everything—

IN SOUPS IT'S HEINZ

PERHAPS you're one of those people who think homemade soups are best. Well, we're here to say that Heinz soups are *better'n best!*

First of all, we make our soups as you do at home. The ingredients are the same good kind you would choose. The batches are small and the brewing is thorough and unhurried. Each painstaking step in your home-kitchen procedure is faithfully followed. And here's another important point: Heinz Home-Style Soups in each delicious variety come to you complete and perfect—ready to heat and enjoy in an instant. Try your favorite soup as made by Heinz. There are 20 kinds, each a masterpiece.

20 DELECTABLE KINDS

Chicken Noodle Soup · Chicken Gumbo (Creole) · Corn Chowder · Clam Chowder · Consommé Madrilène · Bean Soup · Onion Soup · Consommé · Pepper Pot · Vegetable Beef Soup (Beef Broth) · Mock Turtle · Scotch Broth · Vegetable Soup · Cream of Spinach · Cream of Mushroom · Cream of Oyster · Cream of Asparagus · Cream of Green Pea · Cream of Celery · Cream of Tomato

HEINZ Home-Style SOUPS

HEINZ 57

ONE BOTTLE FLAVORS HUNDREDS OF DISHES

—SO BUY THE BEST

HERE is a magic way to improve every meal you serve! Quickly and easily you can add new lively flavor to a whole galaxy of dishes. Your family will look forward to lunch and dinner prepared at home. You will be the marvel and envy of your friends.

Start today to use Heinz Ketchup as famous chefs use it. It holds the luscious fresh flavor of Heinz specially bred tomatoes and the thrilling zest of rare spices brought by Heinz experts from the Far East. Nearly everybody likes the zestful flavor of Heinz Ketchup. It combines perfectly with scores of hot dishes. That is why it has been the largest selling ketchup in the world for years.

The new season's fresh supply of Heinz Tomato Ketchup is on your grocer's shelves right now. Get a few bottles today—one for the kitchen, one for the table. You'll find that thick, slow-pouring Heinz Ketchup *goes farther* than any you've ever used—and tastes better.

JOSEPHINE GIBSON—

on the air with new recipes and menus, every Monday, Wednesday and Friday morning.

Tune in for sure

WJSV 10 A. M.

HEINZ TOMATO KETCHUP

House Passes Deficiency Bill For 58 Millions

Potato Act Appropriation Deleted, but Security Money Is Voted.

By the Associated Press.

With money provisions for the Social Security program left in, and funds for the controverted potato control act taken out, the $352,935,000 deficiency bill yesterday passed the House.

The Social Security board is given $42,664,500 under the bill, to carry that agency—fundless since a filibuster killed a money bill last session—until the end of the fiscal year, June 30.

In quick order, the House:

Struck out $1,250,000 for administration and enforcement of the potato control law, to which Secretary Wallace early exhibited coldness.

Tacked on $296,185,000 to pay benefits to farmers who signed or partially fulfilled contracts under the invalidated AAA prior to January 6, the date of the Supreme Court decision.

Defeated two attempts by the Republicans, led by Representative Taber (Republican), N. Y., to strike out funds for the bituminous coal commission, but wrote in the stipulation that should the Guffey act be held unconstitutional all unexpended funds immediately revert to the Treasury.

Turned down an amendment to eliminate approximately $30,000 for added expenses of the State Department in working out reciprocal trade agreements.

30 National Park Heads To Visit Fredericksburg

Special Dispatch to The Post.

Fredericksburg, Va., Jan. 24.—Thirty national park superintendents from many sections of the United States will visit Fredericksburg Sunday for a tour of the Fredericksburg Battlefield Park. They will come here from Washington where this week they have been holding their annual conference.

The superintendents will be shown through the park by Branch Spalding, local park head, and will have dinner at a CCC camp.

Miss Hoge to Marry.

Special Dispatch to The Post.

Dante, Va., Jan. 24.—Mr. and Mrs. John Alfred Muse, of Dante, have announced the engagement of their daughter, Wilhelmina Hoge, to Bernard William Cline. The ceremony will take place Tuesday, February 4, in Dante.

Miss Muse has attended college in Fredericksburg, Va., for the last yea rand a half. Mr. Cline is the son of Mr. and Mrs. B. B. Cline, of Fredericksburg, and is connected with the Sylvania Corporation there. They will live in Fredericksburg.

Buffet Hors d'Oeuvre Platter Features Avocados

Peeled and quartered avocados form the spokes of this hors d'oeuvre wheel which has been designed for the buffet supper party. Paper thin cucumber slices with fluted edges make the outer rim. These have been interspersed with crisp potato chips spread with anchovy pastes. A cluster of pickled artichoke hearts form the hub which is surrounded by canned white asparagus tips, hard cooked egg slices topped with stuffed olive slices, fresh tomato slices, celery hearts stuffed with Roquefort cheese and ripe olives.

Emory Alumni Here Observe Centenary

With prominent alumni who are now members of the United States Senate and House of Representatives in attendance, the Washington alumni of Emory University, Atlanta, Ga., will celebrate the school's one-hundredth anniversary tonight at the Lafayette Hotel.

Emory graduates who will be present include Senator Alben W. Barkley, of Kentucky, and Representative Braswell Deen, of Georgia, and Representative J. Mark Wilcox, of Florida; Judge Charles M. Trammell, of the Board of Tax Appeals; Roy M. North, Deputy Third Assistant Postmaster General, who is president of the Alumni Association.

This affair will be the first of many planned in Washington this year in connection with the centennial celebration.

On The Air Today

JULIET, I believe it was, who asked Romeo: "What's in a name?" Bob Taplinger, who keeps his ear to the ground on Radio Row activities in New York, reports it means a great deal to some of the air's most prominent personalities. For example, do you remotely recall ever hearing Benjamin Ancellowitz or Leon Seminovich Berladsky playing sweet music for your late evening enjoyment?

Well, they entertain, alright. But you hear them as Ben Bernie and Leon Belasco, respectively. Perhaps you've laughed at Izzy Iskowitz's Sunday night buffoonery. Izzy is presented under the more euphonious and dignified name of eddie Cantor.

In fact, here's a list of artists, first the air name: opposite, the name by which they're known on Sunday afternoons with the family:

George Burns	Nathaniel Birnbaum
Bert Lahr	Isidore Lahrheim
Ted Lewis	Leopold Friedman
Will Osborne	William Oliphant
Joe Penner	Joseph Pinter
George Hall	George Passilla
Al Jolson	Asa Yoleson
Glen Gray	Glen Knoblauch
Loretta Lee	Margaret Vieras
Harriet Hilliard	Peggy Snyder
Ted Weems	Wm. Theo. Wymes
Frank Luther	James Crow
Virginia Rea	Virginia Murphy
Ed Wynn	Edwin Leopold
Fred Allen	Fred Sullivan
Goodman Ace	A. C. Eschkowitz
Vera Van	Vera Webster
Leslie Howard	Leslie Stainer

If you need further proof that racial lines are erased when it comes to entertaining over the air consider the ace musicians in Andre Kostelanetz's orchestra: Jacob Altshuler, Martin Omandy, Michel Gusikoff, Sergei Kaltarsky, Kurt Dieterle, Francis Lapitino—and one Charles Henderson.

Or glance over this list of top performers: Xaviar Cugat, Olga Albani, Don Ameche, Eddy Duchin, Igor Gorin, Guy Lombardo, Sigmund Romberg, Lauritz Melchior, Jose Manzanarez and Tito Guizar.

A few of the topnotchers from across the seven seas fall into it easily, with no need to take a new name or struggle with one with syllables not so familiar to the home-grown. For example, the British delegation: Bob Hope, Jack Hylton, Ray Noble, Beatrice Lillie and Reginald Gardiner.

After all, what chance would a Washingtonian with a name such as Arthur Godfrey have on the Big Stem?

Of course, we are ignoring all the Dick Powells, Phil Bakers, Phil Cooks, James Meltons, Fred Warings and so on.

On the other hand, I wonder what Jack Benny's name is when he's home with the folks?

• • • •

Featured today:

Toby Wing: Of Richmond, Va., and Hollywood, interviewed at WJSV, at 7:30.

Cab Calloway: In "Chateau," with Herbert Marshall and Al Jolson, WRC, at 9:30.

Uncle Ezra: Makes it "waltz night" at the "Barn Dance," with Jim and Marian Jordan, Tony Wons and Hoosier Hot Shots, WMAL, at 9:30.

"Aida": From Metropolitan Opera House stage, WMAL and WRC, at 1:55.

"The Waltz Dream": "Beauty Box Theater" production, WJSV, at 8.

Boston Symphony: Dmitri Mitropoulos conducting, WMAL, at 8:15.

Liberty League Dinner: With Al Smith, WJSV, at 10.

• • • •

Arthur Godfrey celebrates the second anniversary of his famous all-night broadcast by doing it again tonight. He begins at 1 a. m., and ends at 8 in the morning.

J. H. H.

Consumer Parley Will Open Today

Greater consideration for the consumer is to be demanded today at the Consumers Conference on Farm Problems, which opens at 10 a. m. in the Continental Hotel with representatives of 21 farm, labor and consumers organizations in attendance.

The story of a threatened lynching will be told at the morning session by Howard Kester, of the Southern Tenant Farmers Union. He will describe his recent experience in Arkansas when a group of men, aroused by his efforts to organize the tenant farmers, seized him and started to hang him. Other speakers at the morning session will be Gardner Jackson, former assistant consumers counsel of the AAA, and E. J. Leber, president of the Co-operative Distributors.

Speakers at the afternoon session, which begins at 2 o'clock, will include Chester Gray, Washington representative of the American Farm Bureau, and E. E. Kennedy, secretary of the Farmers Union. At the banquet, which begins at 6:30 p. m., the speakers will be Senator Lynn Frazier, of North Dakota; Representative William Lemke, of North Dakota; Wallace J. Campbell, assistant secretary of the Co-operative League of America, and Dr. C. L. Holmes, of the Bureau of Agricultural Economics. The public is invited to the conference.

16 Stockholders Sue To Recover $30,000

Sixteen stockholders of the Continental Distillers & Importers Corporation filed suit yesterday in the District Supreme Court to recover approximately $30,000 they paid for stock in the company.

The complainants charged the corporation had not properly set forth its assets when they were sold the stock they now hold. All are nonresidents of this city and charge they were induced to purchase their holdings through an allegedly misleading registration statement, in 1933.

Athletic Center Plans Spurred In Falls Church

Complete, Modern Gym Sought; Annandale Home Swept by Fire.

FAIRFAX BUREAU OF THE POST.
P. O. Box 945, Fairfax, Va.
Phone Alexandria 43-F-31.

The possibility of building and equipping a modern athletic center for the young people of Falls Church is under consideration by the Falls Church Young Democratic Club.

Architect's drawings are now under consideration by an advisory committee of the club, which will meet tomorrow night at the home of R. C. L. Moncure, president. A special sub-committee appointed by Chairman Robert N. Anderson to report Sunday night includes George P. Groves, Carl P. Gerber, Emery Hosmer, Stewart Pierce, Samuel P. Grubb, William L. Covington, J. C. Buchanan and Paul Ferris.

The plans include a combination baseball and football field, tennis court, swimming pool, children's playground and gymnasium which latter building could be used also for basketball, dances, boxing, bowling and all indoor sports. The building would be located in East Falls Church.

Fire believed to have started from a defective flue yesterday afternoon destroyed the home of Amos Dodson, on the old Columbia pike at Annandale. The house was owned by Vernon M. Lynch. Dodson, his wife and three small children were in the house when Mrs. Dodson discovered the fire. Neighbors arrived in time to save the furniture. The Fairfax Volunteer Fire Department responded to the alarm but, due to the lack of water and the rapid progress of the flames, the firemen could only stand by and watch the house burn. The damage was estimated to be about $2,000.

At a meeting of the Floris Grange Holcomb Rogers was installed as master; H. Curtice Curtice, overseer; Wilson McNair, steward; Maurice K. Stroud, assistant steward; Miss Rebecca Middleton, lady assistant steward; Mrs. Cuba Curtice, secretary; R. B. Nickell, treasurer; Miss Edith Rogers, lecturer; B. William Middleton, chaplain; Paul Woods, gatekeeper; Mrs. Mate Lewis Bradley, Ceres; Mrs. Ethel Stroud, Pomona, and Mrs. Mary E. Middleton, Flora. Members of Forrestville Grange inducted the new officers with Mark Turner, of Forrestville, as installing officer.

Frances Jones, of Merrifield, has been elected president of the Old Dominion Kennel Club; Paul Sherry, Arlington County, vice president; Miss Lucille Keefe, Washington, succeeds Mrs. Mark Taynton as secretary-treasurer. Mrs. William Irwin, of Washington, is chairman of the bench show committee. The club will hold a sanctioned show February 29 in the Lee room of the George Mason Hotel in Alexandria, open to all ages and all breeds.

The senior class of Jefferson High School, Falls Church, has elected Frances Roberts editor in chief of the senior annual, the Jeffersonian. Byrne Ware and Wilson Earman have been elected business managers. The class will and prophecy will be written by Anna Blazer and Richard Hollins; the class history by Polly Robinson. Betty Hunt is art editor, Maltida Renn in charge of biographies, Homer Herrmann and Olive Harman of sports; Elvin Robey and William Thomas of jokes.

The management of the new State Theater, which will open Monday night in Falls Church, Va., will donate the proceeds of the first evening's entertainment to four Falls Church organizations. One-fourth will go to the public school parent-teacher association, one-fourth to the P.-T. A. of St. James' Parochial School, one-fourth to the Volunteer Fire Department and one-fourth to the town's welfare board. The Falls Church P.-T. A. has changed the date of its duplicate bridge game from Monday to January 31.

A fire destroyed a large house on the old Hayfield farm, located on Telegraph road about 7 miles south of Alexandria, Va., yesterday morning. The house was owned by S. R. Norman, of Washington, and occupied by J. C. Harper.

The fire was discovered by Harper as it burst through the ceiling of his bedroom. Rousing the rest of his family they barely had time to dress and get out of the large two-story house. The loss was estimated to be about $8,000.

The Post Radio Time-Table

Saturday, January 25 Washington Eastern Standard Time.

	WRC 316M—950KC	WMAL 476M—630KC	WOL 229M—1,310KC	WJSV 206M—1,460KC	
6:30	Gordon			The Senator's	6:30
6:45	Hittenmark			Visit	6:45
7:00	" "	Grab Bag	Musical Clock	Sun Dial	7:00
7:15	" "	Sons of Pioneers	News	" "	7:15
7:30	" "	Philosopher	Art Brown	" "	7:30
7:45	" "	Morning Glories	News	" "	7:45
8:00	News	Morning Devotions	Art Brown	" "	8:00
8:15	Gordon	Happy Jack	News	" "	8:15
8:30	Hittenmark	Cheerio	Art Brown	" "	8:30
8:45	" "	" "	" "	" "	8:45
9:00	" "	News	Howe Trio	" "	9:00
9:15	Streamliners	Breakfast Club	Now and Then	Rabbi Gers'feld	9:15
9:30	"	National	" "	Bandwagon	9:30
9:45	"	Children's Frolic	" "	News	9:45
10:00	News	News	Elsie Miles	Civic Forum	10:00
10:15	Vass Family	Edward MacHugh	Wild Life	" "	10:15
10:30	Mathay's Gypsy	Marie De Ville	Uncle Nick's	Let's Pretend	10:30
10:45	Orchestra	Originalities	Kindergarten	" "	10:45
11:00	American Schools	Honeymooners	" "	Cincinnati	11:00
11:15	Norsemen	Wendall Hall	" "	Conservatory	11:15
11:30	Marimba	Whitney Ensemble	Musical Interlude	of Music	11:30
11:45	Orchestra	" "	Views of the News	" "	11:45
	AFTERNOON PROGRAMS.				
12:00	News	Simpson Boys	Popular Vocals	Tell Sisters	12:00
12:15	Musicale	CURBSTONE	News	Reveries	12:15
12:30	Merry Madcaps	National Farm	Folio of Facts	Rhythms	12:30
12:45	" "	and Home Hour	" " "	G. Hall's Orch.	12:45
1:00	Robert Burns	" "	" " "	Jack Shannon	1:00
1:15	Program	" "	Laporte's Orch.	Jack and Gil	1:15
1:30	" "	Old Skipper	Furman's Orch.	Buffalo Presents	1:30
1:45	Beecher's Orch.	" "	Bob Hurleigh	News	1:45
2:00	"Aida"	"Aida"	Eddie Prior's	Al Roth's	2:00
2:15	"	"	Orchestra	Syncopators	2:15
2:30	"	"	Swing Tunes	Tito Guizar	2:30
2:45	"	"	News	Singers	2:45
3:00	"	"	Variety and Value	"Down by	3:00
3:15	"	"	Dot and Jack Reid	Herman's"	3:15
3:30	"	"	Serenade	Isle of Dreams	3:30
3:45	"	"	"	News	3:45
4:00	"	"	Today's Winners	Motor City	4:00
4:15	"	"	" "	Melodies	4:15
4:30	"	"	" "	Milo Reno	4:30
4:45	"	"	" "	Chansonette	4:45
5:00	Sundown Revue	News	Tea Time Tunes	Rhythms	5:00
5:15	" "	Sunday School	" "	Dailey's Orch.	5:15
5:30	Kaltenmeyer's	Albert Terhune	" "	Labor News	5:30
5:45	Kindergarten	Gabriel Heatter	Hawaiian Revelers	V. Lopez' Orch.	5:45
	EVENING PROGRAMS.				
6:00	News	Hawaiian	Today in Sports	Frederic Wile	6:00
6:15	Sports Review	Artillery Band	Club Continental	Arch McDonald	6:15
6:30	News	Bill Coyle	News	Serenade	6:30
6:45	Two Favorites	Jamboree	Reg Newton	Gogo De Lys	6:45
7:00	New Yorkers	" "	Duke Ellington	To Be	7:00
7:15	Popeye the Sailor	Home Town	News	Announced	7:15
7:30	Volga Boatmen	The Message of	Waltz Favorites	Lieut. J. Farmer	7:30
7:45	" "	Israel	Mandolin Orch.	Be Announced	7:45
8:00	Hit Parade	Edwin Rogers	" "	Beauty Box	8:00
8:15	" "	Boston Symphony	Central Union	Theater	8:15
8:30	" "	Orchestra	Mission	" "	8:30
8:45	" "	" "	After Sundown	" "	8:45
9:00	Chevrolet	" "	Liberty League	Chesterfield	9:00
9:15	Program	POSTILION	" "	Program	9:15
9:30	Shell Chateau	National Barn	" "	Along Rialto	9:30
9:45	" "	Dance	" "	Row	9:45
10:00	" "	" "	Howard Theater	Melodies	10:00
10:15	" "	" "	Martell's Orchestra	Liberty League	10:15
10:30	Corn Cob Pipe	To Be	Quaker City	Dinner	10:30
10:45	Club	Announced	Dance Parade	" "	10:45
11:00	News	Slumber Hour	Hon. Phelps Phelps	Cordwood	11:00
11:15	Capitolians	" "	L. Armstrong's	Capers	11:15
11:30	Ray Noble's	" "	Orchestra	" "	11:30
11:45	Orchestra	" "	Dance Music	" "	11:45
12:00	Utah Club	Sign off	Sign off	News	12:00
12:15	Banquet			Hopkins' Orch.	12:15
12:30	Williams'			Herbie Kay's	12:30
12:45	Orchestra			Orchestra	12:45

Transfers

By the Associated Press.

Navy orders yesterday included:

CAPTAIN.

William J. Giles, 14th Nav. Dist. to 13th Nav. Dist.

COMMANDER.

Scott Umsted, sub. school., subm. base, New London, Conn., to instn. Nav. War College, Newport, R. I.

LIEUTENANT COMMANDER.

Ralph W. Christie, U. S. S. Ranger, to Bu. Ordnance, Navy Dept.

LIEUTENANT.

Frank T. Watkins, Navy Yard, Mare Island, Calif., prior June 1, to command U. S. S. Cachalot.

LIUTENANTS (J. G.).

Louis M. Lekardy, duty, U. S. S. Maryland.

Joseph E. O'Briend, to U. S. S. Nevada, instead 12th Nav. Dist.

Medical Corps.

LIEUTENANT COMMANDERS.

George L. McClintock, relieved addl. duty as squdn. med. officer, special service soon.

SUPPLY CORPS.

Hugh F. Gallagher, duty as cost. inspr., Union plant of Bethlehem Shipbldg. Corp., San Francisco, Calif.

George W. Masterton (S. C.), relieved addl. duty as squdn. supply officer, special service squdn.

Army orders included:

LIEUTENANT COLONEL.

Arnold N. Krogstad, A. C., Washington, D. C., to Langley Field, Hampton, Va.

MAJORS.

Thorton Chase, Inf., to Hawaiian Department, East St. Louis, Ill.

Levie W. Foy, Inf., Fort Benning, Ga., to Fort Bliss, Tex. (previous orders revoked).

Eugene H. Vernon, Inf., Hawaiian Department, to Fort Wadsworth, N. Y.

John P. Cassidy, C. A. C., Hawaiian Department, Fort Winfield, Scott, Calif.

Martin O. Cahill, Q. C., Brooklyn, N. Y., to Hawaiian Department.

George E. Wrockloff, F. A., Fort Sill, Okla., to Fort Hayes, Ohio.

LIEUTENANT COLONELS.

Philip G. Blackmore, O. D., Fort Benning, Ga., to Fort Leavenworth, Kans.

Harold L. George, A. C., Maxwell Field, Ala., to Fort Leavenworth, Kans.

Lester S. Hill, Jr., J. A. G. D., Fort Hamilton, N. Y., to Fort Leavenworth, Kans.

FIRST LIEUTENANTS.

Stanley Foster Steele, D. C. R., Greensburg, Pa., to Washington, D. C.

Ford L. Fair, A. C., Maxwell Field, Ala., to Fort Leavenworth, Kans.

Carlisle I. Ferris, A. C., Maxwell Field, Ala., to Fort Leavenworth, Kans.

Robert B. Beattie, Inf., Jefferson Barracks, Mo., Chilkoot Barracks, Alaska.

Paul A. Jaccard, C. A. C., Fort Worden, Wash., to Hawaiian Department.

SECOND LIEUTENANT.

Robert Lee Williamson, A. C. R., Langley Field, Va., to Houston, Tex.

FOOD VALUES FOR ECONOMICAL SHOPPERS — A&P — WHERE ECONOMY RULES

FRESH CREAMERY Butter Cut from Tub . . lb. 38c
ANN PAGE Beans With Pork and Tomato Sauce 3 Lge. No. 2½ cans 25c
AMERICAN Cheese Daisy or Longhorn . . lb. 20c
CAMPBELL'S Tomato Soup . 3 cans 20c
CAMPBELL'S Soups Assorted Except Tomato & Chicken 3 cans 25c
LIBBY'S Roast Beef . . 12-oz. can 15c
IONA Sauerkraut . . 2 lge. cans 13c
SWIFT'S JEWEL Shortening . 2 lbs. 25c
BUTTER KERNEL Peas Fresh Flavor Sealed in . . 2 med. cans 29c
BUTTER KERNEL Corn Tender Tasty . . 2 med. cans 25c
PURE Lard Bulk or Pkg. . . 2 lbs. 27c
MARGARINE Nutley . . . 2 1-lb. pkgs. 25c
FRESH SUNNYBROOK Eggs In D. C. and Va. Only . . Carton 1 doz. 33c
EVAPORATED Peaches Bulk . . 2 lbs. 25c
FOR CLEANING Noxon Use on Silverware and Glassware bottle 19c

Grandmother's BREAD
Always delightfully, tastily fresh! Fine texture—delicate flavor and rich health-giving food value!
FULL POUND LOAF WHITE 7c

Fresh Green PEAS 3 lbs. 25c
APPLES Extra Fancy N. W. box packed 3 lbs. 17c
ORANGES Juicy Florida 5 lbs. in mesh bag 19c
SPINACH . . 3 lbs. 25c
BROCCOLI . . 2 lbs. 15c

MEATS
LEG O' LAMB Tender, Tasty and Nourishing lb. 25c
PORK LOINS ½ or Whole . lb. 21c
CHUCK ROAST . . lb. 18c
SMOKED HAMS . lb. 29c
Prices effective 'till close of business Jan. 25, 1936
A&P Food Stores

TONIGHT
PALMOLIVE BEAUTY BOX THEATRE Presents
"A WALTZ DREAM"
... the gay, amusing operetta by Oscar Strauss—in which an Austrian princess (married off to a man who does not love her) takes a tip from a girl of the lower classes . . . and learns how to "win and hold her man"!
JESSICA DRAGONETTE and JAMES MELTON
Al Goodman's Orchestra
ON A NEW STATION
WJSV—8 to 9
EVERY SAT. NIGHT
Presented by the makers of PALMOLIVE SOAP

DAILY DELIVERIES
BURCHELL'S BOUQUET COFFEE
Fresh ground to order
25c lb.
817 14th St. N.W. National 3200

FOR DAIRYPRODUCTS of Superior Quality
Phone DEcatur 1011

For More Than a Third of a Century we have served only the finest quality dairy products:
MILK CREAM
BUTTER EGGS
FOREIGN and DOMESTIC CHEESE
BUTTERMILK
CREAMED COTTAGE CHEESE
The standard of our service and the quality of our products have made this THE WORLD'S MODEL DAIRY
CHESTNUT FARMS-CHEVY CHASE
Sealtest
MILK
39TH STREET AT PENNSYLVANIA AVENUE

YOU CAN NOW BUY ANY PART of a CHICKEN in any QUANTITY DESIRED
Parts as low as 18c lb.
FRIDAY and SATURDAY Each Week
C. E. GRIMES—Stands 438-40
NEW CENTER MARKET
5th St. Between K & L Sts. N. W.

"FREE RADIO INSPECTION"
Repair Parts for All Makes
SUN RADIO
MEtropolitan 3500
938 F St. N.W. 11th & E Sts. N.W.
ANY KEY DUPLICATED WHILE YOU WAIT—2 FOR 25c

Supply of Fresh Vegetables for Washington's Winter Tables Is Surprising in Variety

Quality High, Price Is Low, Editor Finds

Gives Menus Utilizing Delicacies Formerly Regarded as Rare.

By Dorothea Duncan.

ANYONE who complains about the limited choice of vegetables in Washington during the winter months has not visited the markets recently. If you have forgotten just how many kinds of vegetables do make their way into Washington's markets during the bleak winter months, it would do you and your menu worries a lot of good, if you would just step out this morning, market basket under arm, in search of new dishes for your table. You won't have to go far.

The surprising part about your discovery will be that the vegetabes available are as fine and firm and inexpensive as they are in the summer. Vegetables—that a few years ago were unobtainable or too expensive except for the company dinner—are priced as low and are as plentiful as the common beat or carrot. Broccoli has never looked so green and full-blossomed; cauliflower is as perfect and picturesque as an old-fashioned nosegay, both Jerusalem and French artichokes are plentiful, little crooked-necked yellow summer squash and cymlings are as abundant as Hubbard squash and as of just as good quality as to be found in the summer.

D. DUNCAN.

There is an unending supply of crisp, unspotted green and wax beans, lima beans and pea pods are green and plump, which denotes that they are "chock" full. Kale and spinach leaves are bright green and fresh appearing. Small green onions, the kind that denote spring menus, can be found, as can solid, red radishes, leaks and Spanish onions.

Crisp iceberg lettuce, French endive, romaine and chicory are among the more important salad greens. Cerely is clear, crisp, white and unspotted. Chinese cabbage, red and white cabbage are prominent among the vegetables which are delicious served cooked or raw.

Beets, carrots, turnips, parsnips, both new and winter Irish potatoes, and sweet potatoes—the delicious orange-gold, juice fleshed ones—offer further variety.

These are just the most important, most commonly known vegetables, of course, but no one could say that it doesn't represent variety enough to take care of menus that have sunk beyond the pale of attractiveness.

The following recipes may encourage you to serve some of the vegetables which have heretofore been foreign to your table.

French Artichokes With Mayonnaise (Especially good with steak.)

Trim artichokes and boil in salted water until the fork pierces the bottom easily. Drain well, upside down, on a clean towel. When cold, cut all but one in halves lengthwise and remove the choke; also remove the choke from the whole artichoke. In the spaces made, place mayonnaise and sprinkle with paprika. Stand the whole artichoke in the center of the serving dish and arrange the halves around it. One may serve them hot in the same way, filling the spaces with hollandaise sauce.

Green Salad With Cheese Aspics.

Arrange cress, romaine, chicory and shredded endive or Chinese cabbage on a platter and dress with French dressing.

Place a border of lettuce leaves, each holding a square of cheese aspic around the dressed greens.

For the aspic: Pour three-fourths cup of tomato aspic into a well oiled shallow pan (acid proof). When set, fold a half-cup of tomato aspic into a half pound of cream cheese and spread on top to the set aspic. Chill, and when ready to serve, cut in squares and serve on dressed lettuce leaves.

Glazed Onions.

2 dozen small onions preferably silver-skins
4 tablespoons butter
3 tablespoons sugar

Peel onions, taking care not to cut the root end too closely. This precaution will help to keep the centers from popping out in boiling. Cook in boiling, salted water until nearly done, perhaps 15 minutes. Drain well and dry on a clean cloth. Put butter into omelet pan, add sugar and after stirring a few minutes add onions and cook until nicely browned and glazed. It will take from 20 to 30 minutes to get a satisfactory glaze and the pan must be shaken and the onions turned frequently. During the last half of the cooking, especially they must be watched.

Braised Belgian Endives.

6 plump stalks of endive
¼ cup carrot cut small
8 slices onion
2 sprigs of parsley
2 sprigs fresh thyme
½ cup consomme
1-3 cup grated Parmesan cheese
2 tablespoons heavy cream

Trim endives, removing the outer, tough leaves and the thin tips which can be used later in salad. Wash well, and cook the trimmed endives in boiling salted water for about ten minutes.

Cut carrot and onion small, add parsley and thyme, and place in the bottom of a baking dish. Lay the parboiled endive upon this bed of vegetables, add consomme, place a cover over the dish and bake in a moderate oven (350 degrees F.) until the endives are perfectly tender. Remove cover, and over each endive spread a paste made of the cheese and cream and return to the oven to brown.

Stain-Removing Hints.

Fresh iodine stains may be removed by holding the spots in the steam from the spout of a teakettle. If stains are old and stubborn, wet with undiluted hydrogen peroxide and rub in a small amount of baking soda. Steam until stain disappears and wash in hot suds. All washable fabrics may be safely treated in this manner.

Winter Menus Brightened by Choice Selection of Vegetables

Post staff photo. Courtesy of New Center Market.

Winter never comes to our Washington markets. For proof just cast your eyes over this magnificent array of fresh vegetables which was caught by one of The Post's camera men in one of your favorite shopping centers. Crisp celery, flowery cauliflower, spring onions, new potatoes, cymlings, crooked neck squash, firm radishes, broccoli blossoms, beets, carrots, peas, green and wax beans, firm heads of lettuce, romaines, gigantic white mushrooms, large juicy-meated sweet potatoes—these are but a few of the vegetables that you may serve all winter long and at a very moderate cost, too.

Apple Dish Puts Zest in Meals

And Here Is How to Cook and Serve It for the Manly Palate.

THERE is nothing quite so distressing to the brought-up-in-the-country man, used to a bowl of apple sauce from which everyone helped himself, as a miniature portion served in a papier mache container that holds one tablespoon or even less.

The aroma and tang of well-made warm apple sauce adds zest to hearty winter meals of rich meats and energy-giving foods. In the Scandinavian countries one frequently meets a most delightful dessert made in a matter of moments by combining apple sauce with crushed rusks or fired crumbs and letting it stand to mellow. Crushed graham crackers can take the place of the crumbs. Rusks, however, can be purchased by the box in almost any grocery store. The recipe is as follows:

Apple Sauce Dessert.

1½ cups sweetened cold sieved apple sauce
1½ cups crumbed rusks, graham cracker crumbs or fired bread crumbs

Mix well and place in the dish from which it is to be served. Set in the refrigerator three hours or more. Garnish with whipped cream and strips of glazed pineapple.

Apple Sauce.

(Serve from the bowl with the main course.)

1 dozen tart apples
1½ cups apple cider
White sugar to taste
1 teaspoon lemon juice
1 tablespoon butter
Pinch salt.

Wash, core and cut up apples. Put them in a sauce pan with the cider and cook until tender enough to rub through a sieve. It should be thick. Stir in the remaining ingredients. Pour into a bowl. Garnish with a light drizzling of cinnamon.

In preparing the apple sauce by all means do not let it take on an uninteresting drab color from exposure of the cut apples to the air. If they need to stand, put a pinch of salt in water and cover them with it.

For a colorful apple sauce use red apples and do not peel. The sauce will be a delicate blush pink.

Market Here Sells Parts of Chickens Wanted by Family

WHAT part of the chicken do you like best? If your family fights over who is to have the legs, or to whom the breast shall be served, let it no longer be a problem. There is a market in Washington that will sell you exactly as much of the part of the chicken you want as you can use. You don't have to have wings if you prefer legs, and you don't have to have dark meat if light meat is what your family craves.

This is an excellent idea, and it is a wonder that someone else didn't think of it before. There are many times, for example, when you want to serve breast of chicken for a special luncheon or dinner party, but you feel that it is too expensive because in order to get enough white meat you must also buy the rest of several whole chickens.

The same market also sells chickens by dressed weight. This is a very satisfactory way of buying chicken, for it makes it possible in the beginning to determine exactly how large your chicken is, and you can come closer to gauging the correct amount of meat to buy for an exact number of servings.

For further details call Dorothea Duncan, National 4200, or write to her, inclosing a stamped, addressed envelope, in care of The Washington Post.

Favorite Foods in New Form Add Zest and Novelty to Menu

Unusual Combinations of Flavors Included in Recipes.

MANY interesting dishes are made possible by combining old flavors with new or by arranging old ingredients in new and novel forms.

The menus planned for Sunday have been worked on the basis of making usual dishes seem new, either because of the manner in which they are served or in the combination of two often used flavors, which if separately served would be very common-place, but when served together have an intriguing quality of newness.

Several of the recipes for dishes included in the menu for Sunday follow.

Cream Cheese Rolls on Lettuce.

¼ pound cream cheese
2 rounding tablespoons mayonnaise
1½ tablespoons finely cut celery
1 tablespoon Pearl onions
1 teaspoon capers
2 tablespoons chopped stuffed olives
6 stuffed olives sliced
1 pimiento
Lettuce and French dressing

Mix cream cheese with mayonnaise and add celery, onions, capers and chopped olives. Put a spoonful of the mixture on each lettuce leaf and make into small roll. Serve one or two of these rolls, according to size, upon a lettuce leaf, first using French dressing on the lettuce. Over the top of each roll lay two finely cut strips of pimiento with a slice of olive between.

Ginger Ice Cream.

1-3 cup Canton ginger
1-3 cup sugar
1-3 cup water
Yolks of 3 eggs
1 pint medium cream

Cut ginger in small pieces and cook with sugar and water about six minutes. Pour this hot sirup over the slightly beaten yolks of eggs and cook for a moment until somewhat thickened. When cool add cream and freeze in ice and salt.

Guinea Chicken Breasts With Currant Jelly Sauce.

Remove the breasts from guinea chickens and season with salt and pepper. Have a hot frying pan containing a few spoons of butter, and saute the chicken until it has taken on a beautiful brown and is cooked through; it will take from 15 to 20 minutes. Remove the fillets to serving dish. Add to the butter and meat juices in the pan a tumbler of currant jelly (about ½ pint), slightly broken up with a fork. When hot and well thickened (do not let the jelly entirely melt), pour over the cooked chicken and place a bunch of cress at one end of the platter.

New York Girl, '5 Foot 9,' Is Declared the Best Model

New York's best model, according to a recent vote, is Miss Helen Bobbye Holms. She is 23 years old, 5 feet 9½ inches tall in heels and weighs 122 pounds.

Miss Holms was judged New York's most talented in the art of wearing clothes at a fashion show luncheon, when 15 models were appraised by a group of noted artists and two Hollywood designers.

NEW CENTER MARKET
Fifth St. N. W.
K to L Sts.
TWO FREE PARKING LOTS

MENUS FOR SUNDAY

BREAKFAST
Fresh pears Grapes
Soft cooked eggs
Canadian bacon
Swedish tea ring Butter
Coffee
Hot cocoa (for children)

DINNER
Consomme Toasted crackers
Guinea chicken breast with currant jelly sauce
Candied sweet potatoes
Buttered lima beans
Cole slaw in tomatoes
Hot buttered rolls
Ginger ice cream
Coffee Milk (for children)

SUPPER
Brown bread and marmalade sandwiches
Cream cheese rolls on lettuce
Lemon coconut cake
Hot tea Milk (for children)

'Kraut Pancakes Prove Variation

If sauerkraut makes a frequent appearance at your table you will want to vary the manner in which it is served. Try these two recipes then—they are of German origin.

To make sauerkraut pancakes take one-half pound of sauerkraut, add a little meat juice and three to four tablespoons of barley grain and cook together until soft. Add one good-sized onion, which has been browned in butter. Allow the mixture to cool. Then add one pound of grated raw potatoes, one egg and a pinch of salt. Then cook in hot fat as you would a pancake. Serve with hot applesauce.

Sauerkraut cooked in the usual manner with the addition of a handful of washed prunes, also makes a delicious dish. Allow the whole to cook until the prunes are almost ready to burst, and serve.

Onions for Flavor.

Boiled onions served with a cheese flavored white sauce makee a delicious accompaniment for a roast stuffed shoulder of veal or a beef loaf served with tomato sauce.

Rice With Chicken.

Boiled wild rice is delicious when served with fricasseed chicken and gravy or creamed sweetbreads and mushrooms.

Salad Dressing Has Many Uses

Basic Recipe, Made at Home, Keeps Indefinitely and Is Inexpensive.

A GOOD cooked salad dressing is inexpensive to make and ideal to have on hand, for it forms the essential ingredient for a variety of salad dressings and sandwich fillings for the basic recipe use:

¼ cup vinegar
¼ cup water
1 tablespoon butter
2 eggs
3 tablespoons sugar
1 tablespoon flour
¼ teaspoon mustard

Bring vinegar, water and butter to a boil. Break eggs into a bowl, adding sugar, flour and mustard, beating until very light. Add this mixture gradually to the hot vinegar, cooking until boiling water.

This makes 1 pint. The dressing will keep indefinitely if poured into a glass jar and placed in the refrigerator. If too thick, thin with a little sweet cream as used. This is unusually fine for potato or chicken salad. Following are some of the variations:

Add chili sauce to the mayonnaise to make Thousand Island dressing. Serve on hearts of lettuce.

Another delicious dressing for head lettuce is made of the dressing to which tomato catsup, diced hard cooked egg, and diced celery have been added. Chives or grated onion may be used, if preferred.

For fruit salads, beat a little whipped cream into this dressing. Another excellent dressing for fruit salads is made by beating finely grated cream cheese into the dressing. A little softened peanut butter folded into the dressing is delicious for grated raw carrot and chopped celery salad. It can also be used for fresh fruit salads, and shredded cabbage and chopped peanut salad.

Ishbel MacDonald Enjoys Inn-Keeping

ISHBEL MACDONALD, daughter of Ramsay MacDonald, says she is having a better time as proprietress of the old inn she purchased recently than she did when she was her father's hostess at 10 Downing street.

Ye Olde Plow Inn, as it is called, is located in the little English village of Speen, in the heart of the Buckinghamshire countryside. On its opening day hundreds of prominent persons flocked from London to watch Miss MacDonald in action.

NO SHELF AGE • FRESH DAILY TO YOU
NATURALLY FRESH
MESCO COFFEE
★ A Slogan Supported by the Truth
33¢
M. E. SWING
DELIVERIES
1013 E. ST. NA. 7601

German Style Cooking Offers Tasty Change

Here Are Three Delicious, Simple Dishes for Your Menu.

TEUTONIC cookery holds a great deal of interest for American housewives during the winter months. Some persons find German dishes a little heavy when the weather is warm, but when midwinter comes around, the roasts and stews for which Germany and Austria have become famous enjoy an unusual degree of popularity.

Among the greatest favorites from Teutonic cookery is sauerbraten. The secret of the popularity of this dish rests in its careful preparation—which starts eight days before serving.

In purchasing a cut of beef from which to prepare sauerbraten, get one with a generous amount of fat on it. The deliciously flavored fat is one of the secrets of sauerbraten. Here is a recipe which is sure to make your family happy.

Sauerbraten

4 pounds beef chuck, rump or round
Salt and pepper
1 onion, sliced
3 bay leaves
1 teaspoon peppercorns
¼ cup sugar
¾ cup raisins
4 to 6 gingersnaps
1 cup thick sour cream

Sprinkle meat well with salt and pepper and rub in thoroughly. Place with onions, bay leaves and peppercorns in a deep earthenware dish. Add water to vinegar (equal parts if vinegar is very strong) and add salt and sugar to taste. Pour hot over the meat to cover. Cover dish well, put in cool place, and let stand eight days.

Put meat in kettle, add onion and a little of the spiced vinegar, and place in a oven to brown all over. Let cook slowly in a moderate oven after browning about three hours, or until tender, under a tight fitting cover. Add more of the vinegar, if necessary. Take out the meat, slice for serving and keep hot. Strain liquid in kettle and skim off fat. Let one-quarter cup sugar melt in a iron spider; very gradually add the strained liquod, and then the raisins and ginger snaps; cook until thickened and smooth and pour hot over meat. Add one can of thick, sour cream, if desired.

There are many other German dishes which are just as popular as sauerbraten; spare ribs and sauerkraut, frankfurters and sauerkraut, ham shanks and cabbage or sauerkraut, pea soup with sausages, schnitz un knepp and wiener schnitzel.

Simmer a 3-pound piece of ham for two hours. Pick over and clean 1 quart of dried apples; soak in enough water to cover. When meat has cooked for stated time, add dried apples and water in which they have been soaked and continue to simmer ham for another hour. Prepare dumpling batter as follows:

2 cups flour
1 teaspoon salt
4 teaspoons baking powder
¼ teaspoon pepper
1 egg
3 tablespoons melted shortening
4 tablespoons milk

Sift together dry ingredients and mix dough with egg, which has been well beaten, the melted shortening and the milk.

Drop batter by spoonfuls into the boiling liquor of the ham and apples. Cover very closely and cook for 18 minutes. Serve on large platter—steaming hot.

THESE FACTS ABOUT BRAN HAVE BEEN PROVED BY TESTS

Supplies Gently Acting "Bulk" to Aid Regular Habits

Now and then, in talking with your friends, the subject of bran has come up. So that real facts might replace unsupported opinions, the Kellogg Company has aided for some years research in leading nutrition laboratories.

Studies made on a group of healthy women showed that two tablespoonfuls of bran daily continued to relieve constipation* over a period of months. How different from cathartics—where dosage often must be increased.

Another series of tests on men indicated that, with some people, the "bulk" in bran was much more effective than that found in fruits and vegetables.

Further tests showed that Kellogg's ALL-BRAN provided vitamin B and iron as well as "bulk." This "bulk" absorbs moisture, and gently exercises and cleanses the system — the *right* way to correct constipation.

Serve ALL-BRAN regularly for regularity. Either as a cereal, with milk or cream, or in cooked dishes. It is a natural laxative food. Sold by all grocers. Made by Kellogg in Battle Creek.

*Constipation due to insufficient "bulk."

U. S. Govt. Graded & Dated
Sunshade EGGS
Doz. 39¢
U. S. Standards Large Retail Grade B

DGS DISTRICT GROCERY STORES

Roll Butter
lb. 39¢
D. G. S. Butter lb. 43¢
Ayrshire Butter lb. 45¢

Don't Miss This Sale of
Fort Canned Vegetables
Only the finest quality fresh vegetables are packed under the Fort label. Take advantage of these low prices and stock your pantry now.

Sliced Garden BEETS 2 No. 2 cans 19¢
Forest King Sweet Wrinkled PEAS 2 No. 2 cans 29¢
Stringless Cut Refugee BEANS 2 No. 2 cans 23¢
Small Green Lima BEANS 2 No. 1 cans 19¢ 2 No. 2 cans 33¢
Cream Style SWEET CORN 3 No. 1 cans 25¢ 2 No. 2 cans 25¢
Sifted Little Gem PEAS 2 No. 1 cans 21¢ 2 No. 2 cans 35¢

Quality Meats

Home-Dressed FRESH SHOULDERS lb. 21¢
Home-Dressed FRESH HAMS lb. 25¢
PURE LARD 2 1-lb. Pkg. 27¢
Decker's Sliced Bacon lb. 35¢
Brandywine Sliced Bacon lb. 41¢
Pork Pudding or Scrapple lb. 19¢
Brewer-Snyder Cooked Hominy pkg. 10¢
N. Y. State Sauerkraut qt. or 2 lbs. 13¢
BORDEN'S CHATEAU CHEESE 2 ½-lb Pkgs. 31¢
Fresh (Not Frozen) Fillet of Haddock lb. 23¢
FRESH OYSTERS
Standards Pt. 23c Qt. 45c
Selects Pt. 29c Qt. 55c

Fruits & Vegetables

Fresh Broccoli bunch 15¢
Ripe Tomatoes 2 lbs. 25c
Iceberg Lettuce 2 heads 15c
Fresh Spinach 3 lbs. 25¢
Fresh Kale 3 lbs. 14c
New Cabbage 2 lbs. 9c
California Carrots 2 bunches 15c
U. S. No. 1 Maine White Potatoes 10 lbs. 23¢
Sweet Potatoes 4 lbs. 19c
Yellow Onions 4 lbs. 17c
Old-Fashioned WINESAP APPLES 4 lbs. 19¢
Grimes Golden Apples 4 lbs. 19c
Stayman Winesap Apples 4 lbs. 19c
Sweet Tangerines 2 doz. 35c
Fancy Cranberries 2 lbs. 29c
Florida Grapefruit 3 for 19c; 4 for 19c
Juicy—Tree-Ripened FLORIDA ORANGES 2 doz. 39¢ & 2 doz. 49¢

Gold Medal FLOUR 5-lb. bag 29¢ 12-lb. bag 59¢ 24-lb. bag $1.15
6-lb. bag (in Virginia Stores only) 35c
Old Virginia Apple Butter 19-oz. jar 10c
Pompeian Olive Oil (SHAKER FREE) ½-pt. can 29c
Libby's Large Plain Queen Olives qt. jar 31c
Schindler's Peanut Butter 1-lb. jar 19c
Banquet Orange Pekoe Tea, ¼-lb. pkg. 21c, ½-lb. pkg. 41c
PHILLIPS' "DELICIOUS" Pork and Beans (16-oz.) / Tomato or Veg. Soup (10½-oz.) / Tomato Juice (10-oz.) Your Choice 49¢ Doz. Cans

New Interior Building Rises + Winter Goes All Around!

The Post is the only morning newspaper in Washington with Associated Press Wirephotos.

Post Staff Photo.

A HONEYCOMB OF STEEL ARISES.—The frame of the new Interior Department Building as seen from the Goodyear blimp, with the present structure now occupied by the department directly behind. Rawlins Park divides the two buildings, between Eighteenth and Nineteenth streets northwest.

Post Staff Photo.

"SNOWY" THOUGHT IT WAS SWELL.—The Zoo's polar bear luxuriates on the frozen stream in his pen.

Associated Press Photo.

THEIR FIRST ROUNDUP!—Thundering hoofs resound through the Sierra Madre Mountains in California as herd of wild horses is rounded up. These ponies are keeping plenty warm here!

Associated Press WIREPHOTO.

ICE HAMPERS FIREMEN AT CHICAGO BLAZE.—This was the scene west of the Loop yesterday as 65 companies of firemen worked in sub-zero weather to control a blaze in a four-story office building.

Associated Press WIREPHOTO.

THE BEAUTIFUL OHIO gets more beautified by Jack Frost as he moved into the Southland yesterday. Photo was taken near Louisville, where it was 11 below.

Associated Press WIREPHOTO.

COLD MAROONS HUNDREDS.—This scene between Pittsburgh and Washington, Pa., was typical yesterday as hundreds were marooned in snow drifts as 10 to 25 below zero cold caused suffering.

WHERE FOUR PERISHED.—The cornerstone and debris were all that was left when fire destroyed the home of Arthur Swope, in Knoxville, Md., yesterday. The dog seeks his master.

City News
Sports

The Washington Post

Comics
Classified Ads

**** WASHINGTON: SATURDAY, JANUARY 25, 1936 13

Light Planned Here as Guide To Pedestrian

Anacostia Citizens Body Hears Van Duzer Tell of Experiment.

Twelfth and F Streets Selected; Gartside Reports on Pool.

The pedestrian is to have a "break"—on trial. So William A. Van Duzer, director of traffic, told members of the Anacostia Citizens Association last night.

Van Duzer said that he will install a "pedestrian light" at Twelfth and F streets northwest, which will give the walker a period to cross without menace from autos in front or from the right or left.

The traffic director told the association that pedestrian lights in other cities have not been very successful and that the Twelfth and F streets light is in the nature of an experiment, to be abandoned if not satisfactory.

Two Other Speakers.

Thea association had two other speakers, F. D. Gartside, of National Capital Parks, and William A. Roberts, people's counsel.

Gartside told the group that the Anacostia Park Swimming Pool had been started and would be ready for use by July 1. The pool he said will be 65 by 130 feet and will accommodate 1,000 bathers.

Other features of the park, Gartside said, will be 20 tennis courts, a half dozen baseball diamonds and a football field encircled by a quarter-mile running track.

Roberts told of the present hearing of the Public Utilities Commission on the rate of return of the Potomac Electric Power Co., and also talked on the public transportation problem.

Two resolutions were adopted, one in opposition to the Norton bill which would legalize pari-mutuel horse race betting in the District, and the other which urged that a larger staff of accountants be authorized for the staff of the Public Utilities Commission and the People's Counsel.

False Alarm Culprit Sought.

Police and firemen last night and early this morning were frantically trying to catch up with the persons who twenty times turned in false fire alarms, sending apparatus lumbering vainly through the cold and slippery streets.

Scarcely would one alarm be found to be false than another would be sent in. They accurred in the Second, Third, Seventh, Eighth and Tenth Precincts.

Three separate and distinct lookouts giving descriptions of persons in cars believed responsible for turning in the alarms were sent out by police, but at an early hour this morning no one had been captured.

James Hogan, colored, 12, of 1412 Thirty-sixth street northwest, was injured critically last night when he stepped out from between two parked automobiles and was struck by a car which police said was operated by Herbert H. Fenz, 18, of 4526 Thirteenth street northwest. The boy was treated at Freedmen's Hospital for head injuries.

Pennsylvania Unit Reelects Leader

Staunch support of the Nation and constitution was urged last night by Chief Justice John W. Kephart, of the State Supreme Court, before the Pennsylvania State Society at the Mayflower Hotel.

Kephart and his colleague, Associate Justice H. Edgar Barnes, former resident of Washington, were honor guests. Horace Stern, another associate justice, was prevented from attending by illness.

Robert P. Smith was reelected president. Representative Wilson, of Philadelphia, was added to the list of honorary vice presidents.

200 NRA Employes Dropped During Month

The NRA reported yesterday about 200 cuts in personnel since the first of the year have reduced the payroll as of yesterday to 1,679.

A. C. C. Hill, executive officer, explained, however, about 450 of this number were using up accumulated annual leave, and that another 235 were on loan to other Federal agencies, so that personnel actually working on NRA matters was less than 1,000.

The organization is directed by Presidential order to be entirely liquidated by April 1.

Wanted: Old Furniture!

Used furniture always has a market. Many persons perk up a bedroom or living room with used furniture and then rent the room. These persons consult The Post Want Ads for such bargains. When Mrs. L. E. Hadley offered a discarded living room suite for sale in The Post she received four calls for the suite—but only one could buy. The other three apparently are still in the market for used furniture.

LIVING ROOM SUITE, 3-pc., very cheap; good condition. WAsh. 1288.

Is there any furniture in your home that isn't being used? You can sell it through a Post Want Ad because The Post has the habit of producing RESULTS. Call

NAtional 4200

Old Tradition Fulfilled On King's Visit Here

Glastonbury Thorn Tree Bloom in Nov., 1919; Pupils Got Holiday.

As Edward VIII, surrounded by the formality of a great empire's court, ascends to the throne of England, 200 young Americans think, not of royal rites, but of the unheralded visit the King, as Prince of Wales, once paid them in Washington, and declared for them a school holiday.

They were boys and girls then, attending the National Cathedral School. The Prince, on a trip through America, had come to plant an oak tree near their building.

It was a simple ceremony that November day of 1919. The Prince had asked that there be no crowds, but he wanted the boys and girls of the school to be present. They met him, they now remember—he looked very much like any other young man of 25. They saw him take a spade—the same as had been used on similar occasions by the Archbishop of Canterbury and the Archbishop of York—and help plant the tree.

Thorn Tree Blossoms.

They remember one other incident—besides the Prince's request that there be no more school that day—an incident that made them all wonder if their visitor wasn't, after all, more than just "any young man."

Near the newly planted oak stood the Cathedral's Glastonbury Thorn—a thorn like the famous thorn at Glastonbury, England, which from ancient time, according to legend, had blossomed every time royalty visited. That legend is so strongly believed that it has long been a part of England's historic tradition.

This is America, and it was a cold day in late fall. Leaves had fallen from the trees. But the Glastonbury Thorn was blooming. It was in flower as the heir to the throne of England planted the oak.

The tradition says the bloom must be plucked and given to the royal visitor in a silver box from the abbey. Washington Cathedral had no silver boxes—but one was procured from a downtown store. The Prince of Wales left Washington with a Glastonbury thorn blossom tucked away in a pocket.

But before he had gone he did the deed, which left no question in the minds of his young admirers that he was in truth a "Prince."

When the young oak was firmly planted, the Right Rev. Alfred Harding, then Bishop of Washington, asked His Royal Highness if there was anything he wished for while he was the Cathedral's guest.

"Yes," replied the Prince, "I wish that you declare the rest of this day a holiday for these boys and girls about me."

The holiday was declared.

As for the strange blossoming of the thorn, all that anyone knows is that the Glastonbury is known to bloom irregularly. Sometimes it flowers in summer, sometimes in midwinter. It has been known to open blossoms on Christmas Day.

But be its unconventionality what it may, the tree's adherence to tradition is established. It bloomed for the man who is now King of England.

Post Staff Photo.

The oak was planted on the grounds of Washington Cathedral by the Prince of Wales in 1919. Miss Louise Stearns stands beside it.

Bible School Looks To Second Session

Having completed the largest session in its history, the Baptist Bible School, Inc., 715 Eighth street northwest, will reorganize during the next week for the second semester, which begins February 3.

The interdenominational school offers special training in many Bible subjects and in teaching the Bible in Sunday School. The classes will meet on Mondays, Tuesdays and Fridays from 5:30 p. m. to 9 p. m., and on Wednesdays from 1 p. m. to 3:30 o'clock.

Seven denominations are represented in the present student body, according to B. F. Robertson, president.

29th Veterans Hold Mid-Year Meeting

The mid-year meeting of the Twenty-ninth or "Blue and Gray" Division Association, composed of World War veterans from the District, Maryland, Virginia and New Jersey, will be held at the Hamilton Hotel, today and tomorrow. National officers, the national executive committee and post commanders will attend.

Activities will include registration, group meetings and selection of the convention city for 1936.

The local post of the association, Washington Post, No. 29, will hold their annual buffet stag party this evening at the Hamilton. Out-of-town veterans will attend as well as a number of distinguished guests.

Virginian Is Held In Shooting Fray

Roy Newman, 35, of Hunter's Station, near Fort Hunt, Va., was shot and seriously wounded last night. Fairfax County authorities held Robert Cleary, 21, of River Bend. The shooting occurred in a roadhouse at River Bend.

Sheriff E. P. Kirby said Cleary declared Newman and another man attacked and robbed him at his home. According to Kirby, Cleary said he broke away from them and ran into the roadhouse, where he picked up a revolver behind a counter. When Newman followed him in, Cleary said, he fired one shot.

Sheriff Kirby said the shooting was witnessed by Deputy Sheriff George P. McCann, who made the arrest.

Hearings Set on Plans To Tighten Plane Laws

By the Associated Press.

The Senate Commerce Committee was described by Chairman Copeland (Democrat), New York, yesterday as believing that "legislation must be had" for more rigid aviation regulation.

The committee, which is investigating the disaster that cost the life of Senator Bronson Cutting, of New Mexico, last year, and other major plane tragedies, yesterday decided to hold public hearings on legislative proposals beginning February 10.

Copeland said that questions such as station lighting, radio communication and pilot regulations will be developed at the session.

Budget Body Cuts Out D.C. 'Drunk' Farm

Declares Hazen Plan Is Not in Accord With U. S. Program.

$200,000 Appropriation Denied; Appeal May Go to Congress.

Proposal of Commissioner Melvin C. Hazen to establish a District "drunk-cure farm" in the vicinty of the District Workhouse at Occoquan, Va., received a setback yesterday when the Federal Budget Bureau returned an adverse report.

The $200,0000, appropriation carried in the measure for construction of the cure farm for chronic alcoholics was not in accord with the President's financial program, the bureau said.

Report also was made by the Budget Bureau on six other District measures. The bureau said it had no objections to the reports the Commissioners proposed to make to Congress on these measures.

The Commissioners are opposed to enactment of four of the six. These are bills providing for examination and registration of all persons who propose to engage in the "beautification" business; registration and regulation of barbers and barber shops; the Capper bill, providing for an elective board of education, and the Guyer bill, which would once more impose prohibition on the National Capital.

Favorable reports are to be made to Congress on the so-called uniform sales act and on the bill providing for creation of a lunacy commission and relieving persons of the necessity for a jury trial and conviction of insanity before they may be eligible for treatment in Government institutions. Any person could have a public jury on demand, under the bill.

One Held, 2d Free In Traffic Deaths

One man was ordered held for the grand jury under the negligent homicide act and another was acquitted by a coroner's jury yesterday in two traffic deaths.

Leon Bryant, 24, colored, of 18 Seventeenth street northeast, was ordered held in the death of Horace H. Stowe, 20, of Suitland, Md., who was killed Wednesday when a 5-ton truck being cranked by Bryant started, knocking down a lamppost at Eleventh street and Pennsylvania avenue southeast. The lamppost fell on Stowe, crushing his chest. He died at Casualty Hospital a few hours later.

The death of John Campbell, 67, of 224 Eleventh street northeast, was held accidental. Campbell was struck by a car driven by Samuel Hendrix, 35, 210 Nineteenth street southeast, at Eleventh and C streets northeast, January 20. He died in Casualty Hospital two days later of a fractured skull.

Projects Lauded By Mrs. Roosevelt

Children become happier and healthier in Federal homestead developments, Mrs. Franklin D. Roosevelt told the Women's National Democratic Club here last night.

In telling of a visit to her favorite project near Reedsville, W. Va., she said:

"I noticed the last time I was down there that I could pick out the children who had come to the project in the last two months from those who had been there over a year by the comparative alertness and general health."

She urged club members to visit the development.

Novel Leads to Suicide.

Johannesburg, South Africa (U.P.). A woman's suicide after reading "Anna Karenina," the Tolstoy novel, and seeing a film based on the story, was revealed at the inquest into the death of Mrs. Elizabeth Johanna Buchner, wife of a doctor. After reading the book, Mrs. Buchner leaped through a window.

Limit Sought On Electric Rate Slash

Power Company to Make Effort to Forestall Drastic Cut.

Rate-Base $3,289,000 Too High, Utility Hearing Is Told.

Confronted by testimony of commission witnesses that its rate-base was several millions too high, officers of the Potomac Electric Power Co. today will seek, through cross-examination, to forestall a more drastic cut in rates by the Public Utilities Commission than has been anticipated.

Andrew Sangster, chief engineer of the commission, testified during the hearing yesterday that the $60,400,000 rate-base of the company was not less than $3,289,000 higher than it should be, because properties retired since 1925 had been retired at lower prices than they should have been.

The company books and commission figures taken from them place the amount of retirements at $6,053,547. The amount should be $9,342,824, Mr. Sangster said.

Two-Fold Proposal.

The commission has before it two objectives. The first is to measure the earnings of the company during the last year, estimate its prospective earnings this year, and determine by what amount the estimated prospective revenues of the company shall be reduced by lowering rates this year. The other is to determine what reduction shall be made in the recognized rate of return on the valuation.

Reduction of rates by something more than $200,000 has been suggested as likely. Reduction of the rate of return to 6.5 per cent has been indicated. The present rate of return is 7 per cent. Reduced rate of return would be effective in the future, rather than this year, inasmuch as the commission would have to make the reduction retroactive to express it in rate reductions during the current year.

Examination of witnesses by William A. Roberts, people's counsel, Hinman D. Folsom, commission counsel, and S. R. Bowen, company attorney, developed figures showing the effect of rising prices on the business of the company.

Expenses Jump.

Expenses incident to new business had jumped 50 per cent during the last year over similar expenses the year before, it was said. Other expenses also had increased. Nonetheless, the cost of generating current decreased during the year, despite increased labor and an increase of 26 cents a ton in coal prices. Much of this decrease was due to use of water-power current brought into the city over the high tension wires from Baltimore.

The local company buys current from the Consolidated Gas and Electric Co., of Baltimore. This current is bought under a varying price scale, but averaged 2.5 mills per kilowatt hour, it was said. During April, May, June and November last year practically all of the current used in the National Capital was bought from the Baltimore concern.

Byers McK. Bachman, chief commission accountant, under questioning by Col. Dan I. Sultan, engineer commissioner, testified that most of the commission figures had been taken from the books of the company. Because of the slashes in the commission personnel appropriations, he said, it was impossible to check the books as they might have been.

The hearing is to be resumed at 10 a. m. today.

Girl's Legs Frozen.

Special Dispatch to The Post.

Hagerstown, Md., Jan. 24.—Anna Fuss, Maugansville, (Md.) girl, is in a serious condition today with frozen legs and threatened with pneumonia from exposure in Wednesday night's sub-zero storm. A car in which her brother and a sister were riding stalled in the storm, and she and her brother walked to a farm house. Their legs were badly frost bitten. Her brother and sister have recovered.

Cowboy Discovers Antelopes Can Fly

Post Staff Photo.

Charles J. Belden, Wyoming antelope hunter, makes friends with a specimen at the Zoo.

Wyoming Rancher Visits Zoo Here and Relates Strange Tale.

Charles J. Belden, the Wyoming cowboy who discovered antelopes could fly, came into Washington yesterday between a 10-gallon sombrero and a pair of high-heeled, beveled-riding boots.

It was worth the trip here, he said, if for no other reason than that he saw a species of antelope he'd never seen before. Being the recognized "antelope king" of North America, he had long looked forward to yesterday's meeting with the pair of saigas in National Zoological Park.

The fact that Belden had never before beheld a saiga was undamaging to his reputation as antelope king because the two at the zoo are the only ones in captivity in the world. They arrived since his last visit here, which was a year or so ago.

Antelope King.

The postmaster of Pitchfork, Wyo., and one of the State's most prominent cattle and sheep raisers, came into the antelope crown quite by accident. One day, while he was "home on the range, where the deer and the antelope play," he decided the wild critters on his Pitchfork Ranch were becoming such a problem, over-running grazing land intended exclusively for sheep and cattle, that he was going to do something about it.

So he got a permit, first, to ship the animals out of the State. Then he found that Antilocapra americana, which is fancy nomenclature for the only species of antelope in North America, had considerable market value as zoo exhibits.

Catching the ranch poachers, which would seem to be the hardest part of the scheme, was the hardest part of the scheme. Laying a hand on the wary adults was impossible—Belden has paced them at 60 miles an hour—but a means was soon devised of capturing fawns.

For some time after birth, the young hide in sagebrush. Finding the refuge is comparatively simple, with the aid of a terrier. Many are taken into captivity when only an hour old, said Belden.

Raises Infants.

Once caught, the creatures take well to captivity. They are brought up on milk, taken from a nursing bottle. Today on Pitchfork Ranch, there are some 4,000 antelopes. Of them all, Belden's particular pet is a queer hybrid whose father was a big-horned ram and whose mother was a domestic ewe.

It was when zoos throughout the country began bidding for his antelopes that Belden discovered they could fly. He would pack 10 or 12 of them in a cabin plane, take a seat and instruct the pilot to set the ship's nose for St. Louis, St. Joseph or somewhere else and pick up a magazine. His quadruped passengers, which practically fly on land, were delighted with plane travel and never became airsick.

Belden drove here yesterday—he's a cowboy who prefers a 12-cylinder, streamlined job to a pinto pony for long trips—from New York, in his pocket an order for 16 antelopes to be flown there next year. Six will go to Bronx Zoo, the remainder to a private collection.

While in the East, he also closed deals to fly a dozen head to Detroit Zoo and a pair to Philadelphia Zoo, and three to Washington's National Zoological Park.

What's Going On and Where

Today's Events.

Luncheons.

Alpha Zeta Beta Sorority, Madrillon Club, 1 p. m.

National Public Housing Conference, Willard Hotel, 1 p. m.

Meetings.

American Liberty League, Mayflower Hotel, 10 a. m.

District of Columbia Chapter, Rainbow Division Veterans, Willard Hotel, 8:30 p. m.

National Public Housing Conference, Willard Hotel, 9:30 p. m.

Convention of United Mine Workers of America, Willard Hotel, all day.

Biological Society of Washington, Cosmos Club, 8 p. m.

Dinners.

Democratic League, Lafayette Hotel, 6:30 p. m.

Emory University College, Lafayette Hotel, 7 p. m.

American Liberty League, Mayflower Hotel, 6:30 p. m.

Dances.

Ladies Auxiliary, Knights of St. John, Hamilton Hotel, 8 p. m.

American Legion, Agriculture Post, No. 36, Broadmoor Hotel, 10 p. m.

Alabama State Society, Willard Hotel, 9 p. m.

The Cornell Women's Club will hold a benefit card party at the home of Mrs. F. E. Rogers, 2940 Brandywine street, at 2 p. m.

The ways and means committee of the Acacia Chapter of the Eastern Star will hold a card party at the home of Mrs. Charles Abell, 3829 Georgia avenue, at 8 p. m.

The Filipino Center will give an inaugural dance at the Hay-Adams House at 9 p. m.

The annual Robert Burns dinner and dance of the Clan MacLennan and Lady MacLennan Lodge will be held at the Lee House at 7 p. m.

Burke's Post To Be Given To Thompson

Named Detective Chief Subject to a Civil Service Test.

Lieut. Keck Is Expected to Receive Vacated Assistant's Job.

Capt. Bernard W. Thompson, assistant chief of the Detective Bureau, is to be made chief of the bureau and an assistant superintendent of police, the District Commissioners disclosed yesterday.

The Commissioners have asked the Civil Service Commission to grant Capt. Thompson a special noncompetitive examination so he can be promoted to the full rank of captain. He now holds that rank only by virtue of his assignment as assistant chief of the Detective Bureau, and, if transferred, he would revert to his rank of lieutenant.

Chief of the Detective Bureau may not be selected from officers below the rank of captain. That is why the Commissioners have asked for the special examination. They have no doubt Capt. Thompson will pass it. As soon as they have been officially informed, the Commissioners will promote him to be a full captain, name him an inspector and place him in charge of the Detective Bureau.

He would fill the vacancy created by the proposed retirement of Inspector Frank S. W. Burke who has been in ill health and applied for retirement a few days ago. His application was approved by the board of police and fire surgeons. Favorable report from the retiring board is expected to be made today or early next week. His retirement would become effective at the end of this month.

A successor to Capt. Thompson as assistant chief of the bureau has not been finally made, Commissioner Melvin C. Hazen said. It is known, however, that the Commissioner has urged on Maj. Ernest W. Brown the desirability of naming Lieut. Ira Keck to that post. Lieut. Keck has acted as aid to the commissioner in charge of police since that post was created by the late Commissioner Herbert B. Crosby, several years ago.

Maj. Brown is desirous of having an experienced man in command of the bureau, Lieut. John Fowler, who has received recognition for his work there in the past, also has been mentioned for the post of assistant chief. Lieut. Keck was a detective sergeant before he was made aid to the Commissioner.

Selection of Capt. Thompson to be chief of the bureau apparently was settled when Inspector Edward J. Kelly, formerly ace of the Detective Bureau, informed Maj. Brown and the Commissioners he did not want the post. Inspector Kelly had been mentioned as under consideration. So, too, had Capt. Richard Mansfield, commander of the Ninth precinct, formerly a detective sergeant.

Jury Law Upheld By District Judge

The recent act of Congress which liberalized the requirements for service on the District Grand Jury were upheld as valid by Justice Daniel W. O'Donoghue in the District Supreme Court in overruling an attack on an indictment charging four men with conspiring against the Government.

The four—Brig. Gen. Alexander A. E. Williams, Thomas Jefferson Ryan and Joseph and Nathan Silverman—were indicted for allegedly keeping Frank E. Speicher away from a Congressional committee when he was sought as a witness. They entered pleas of not guilty when they were arraigned several weeks ago.

The quartet, through Attorneys William E. Leahy and William J. Hughes, attacked the indictment on two grounds. They contended notaries public were on the jury and also that a reporter was there to take down all that was said. Both, they claimed, were in violation of the rights of the accused.

In overruling the objection, Justice O'Donoghue said he had carefully studied the new law and was satisfied it was valid. Previously, Government employes and others who had Federal connections were barred from grand jury service.

Speed Demon Eludes Police in Mad Race Through Traffic; Maryland Safety Official Held on Two Driving Charges

(Editor's note: In an effort to determine the answer to Washington's present traffic problem, with its mounting toll of accidents, The Post has assigned a reporter to learn the reason behind violations of traffic regulations. A reporter, accompanied by an official of the Police Traffic Division, has been cruising in a police car. It is The Post's desire merely to learn "the reason why" of violations. This is the fifteenth in a series of stories.)

By Howard F. Wentworth.

A wild chase through narrow, traffic-clogged streets . . . speeding over a zig-zag course at nearly a mile-a-minute . . . twisting and turning . . . our horn wide open . . . trying vainly to overtake a fleeing, reckless demon behind the wheel of a high-powered automobile . . .

We were again on an "after dark" cruise in search of the "reason why" behind traffic law violations last night. We saw one of the most vicious examples of disregard for law and life yet encountered. But all we did was see it. The "reason why" (and our hopes for an answer) vanished with the fleeing violator. Policeman C. L. Smith, Traffic Division, rode with us.

It started at Rhode Island avenue near the District line. A car sped past a "stop" sign. We started in pursuit. Ahead of us, the machine roared defiance and raced down the avenue.

Vehicles swerved and came to skidding halts as the reckless maniac plowed his way through oncoming traffic. Then, a sudden right turn into Kearney street northeast. We followed, but were being rapidly outdistanced.

Miss Tag Number.

Not once could we come close enough to obtain the driver's tag number.

Continuing his flight down Kearney street, the mad motorist paid no attention to additional "stop" signs, signal lights nor warning cries from passing drivers.

Our speedometer hovered between 50 and 60 miles an hour. The pursued car, with tires humming, swung in and out of side streets and boulevards. He knew someone was chasing him. He did everything in his power to avoid apprehension.

And he was successful. On a darkened street back near the District line, he disappeared. We were watching his lights. They went out. We continued on, turning in and out of alleys and streets. But he had disappeared.

But this criminal of the highways has not escaped what he deserves. His time is coming. He slipped from the law's net that once. But somewhere, someday he will try to do it again—and the answer will be different.

Nab Truck Driver.

Back on Rhode Island avenue, a heavy milk truck swung from a side street and sped toward the downtown section. We could hear the roaring motor two blocks away. We again gave chase, pacing the lumbering vehicle at 35 miles an hour. He was not so fortunate. His truck was big. He couldn't escape.

Policeman Smith stopped the driver and took him to the Twelfth Precinct Station. He was charged with speeding and offered the following excuse:

"The truck doesn't have a speedometer—anyway, I didn't think I was doing more than 25 miles an hour." (The speed limit is 22 miles).

The driver said he had been driving a truck all his life, but "couldn't tell when he was speeding."

To overtake this truck driver, we were forced to "step on it" and swerve in and out of moving traffic. (He was doing the same ahead of us).

The next offender was a Maryland driver with dealer's tags. With no attempt to slow down, he drove past a street car loading passengers at Twelfth street and Rhode Island avenue northeast and continued his hasty way toward Maryland.

'Clocked at 38.'

We "clocked" him at 38 miles an hour. He was a young man and beside him sat a young girl. Another young couple occupied the rear seat. They were talking and laughing.

When this driver was stopped, he first said he didn't know the speed limit in Washington. (Yet he lives in Chevy Chase.) But then, after mulling it over, he said he "thought" it was 3 miles an hour.

"I am director of safety in ——." (He named a high school in Maryland.) "This is very embarrassing to me. Couldn't we do something about it."

Although another policeman was riding on the street car which this motorist passed, and witnessed the violation, the accused driver denied his guilt.

He was charged with speeding and passing a loading street car. He will appear in Traffic Court this morning.

The "alibi artists" were plentiful during the balance of our travels last night.

These "alibis" are easy, but the ultimate answer to Washington's traffic problem is difficult.

And mainly because of the "alibis."

!

Good Morning—

The forces for increasing prices are at work again. Fine woolens next season will cost more than for a number of seasons past. That is particularly the reason why our present sales are so important. Use your charge account; take full advantage of these last opportunities.

Meyers
MENS SHOP
1331 F STREET

Hot Chocolate Milk—

WHAT is more delicious these cold winter days than piping HOT CHOCOLATE topped off with whipped cream or a marshmallow—and no trouble or bother. Simply HEAT EMBASSY'S CHOCOLATE MILK DRINK and serve. Same price as regular milk. Order some right now!

EMBASSY DAIRY
100 INDEPENDENT ★★★ A UNION DAIRY
AT 2070

Hulls' Dinner Honoring Binghams Is Informal

Affair Given by Secretary of State and Wife Sets Quiet Note Prevelant Since Death of King George Saddened Diplomatic Group.

With periods of mourning decreed for many of the members of diplomatic circles whose countries are closely related to the royal family in Great Britain, social activity in Washington for several weeks to come will be carried on largely by members of official society in the Capital. Many social affairs, even among representatives of our Government, have been cancelled and invitations to important dinners and receptions have been recalled.

Setting the note of informality, the Secretary of State and Mrs. Cordell Hull entertained last evening at a dinner party at their apartment at the Carlton in compliment to the United States Ambassador to the Court of St. James, Mr. Robert Worth Bingham, and Mrs. Bingham. Mr. and Mrs. Bingham arrived in New York earlier in the day and came immediately to the Capital.

Mrs. Henry Morgenthau, jr., wife of the Secretary of the Treasury, was the hostess and Mrs. Roosevelt the honor guest at a luncheon yesterday afternoon at the residence at 2201 R street, which the Secretary and Mrs. Morgenthau have taken for the season. Last evening Mrs. Roosevelt was the honor guest at a dinner given by the Women's National Democratic Club.

The Attorney General and Mrs. Homer S. Cummings were the guests of honor last evening when the Solicitor General and Mrs. Stanley F. Reed entertained at a dinner party at the Mayflower Hotel.

Mrs. Kincheloe Honored.

Mrs. Daniel C. Roper, wife of the Secretary of Commerce, and Mrs. Joseph W. Byrns, wife of the Speaker, were the ranking guests at the luncheon given yesterday afternoon at the Shoreham in compliment to Mrs. David Kincheloe, wife of Judge Kincheloe, of New York, who is visiting in the city. The affair was given by Mrs. Edward Campbell Shields, whose house guest Mrs. Kincheloe is during her stay, and Mrs. Frank Morrison.

Among the other guests at the affair were Mrs. Tilman B. Parks, wife of Representative Parks; Mrs. William Doak, wife of the former Secretary of Labor; Mrs. Harry L. Englebright, Mrs. Finis J. Garrett, Mrs. Frank Bohn, the former Miss Grace Roper; Mrs. Benjamin Soule Gantz, Mrs. Joseph C. Tribby, Mrs. Paul Myron Linebarger, Mrs. Frank Long, Mrs. Abner Drury, Mrs. Robert H. McNeill, Mrs. Conrad Syme, Mrs. A. Cooper Waller, Mrs. Richard Porter Dorsey, Mrs. Warren J. O'Leary, Mrs. Earl Davis, Mrs. William Francis Keohan, Mrs. W. A. Kinnan, Mrs. George W. Harris, Mrs. B. Gwynn Dent, Mrs. Daniel Carr, Mrs. Eugene R. Woodson, Mrs. B. L. Hartz, Mrs. William T. Nishwitz, Mrs. Herbert Merriwether Griffith, Mrs. Frank Shortall, Mrs. Sallie V. H. Pickett, Mrs. Neitah King, Mrs. Carroll J. McGuire, Mrs. Frank K. Foster, Mrs. William Boss, Mrs. P. Lee Hodges, Mrs. Wintemute W. Sloan, Mrs. Arthur Adair, Miss Reber Doughton, Miss Marylyn Reeve and Miss Marion McDonagh.

Mrs. Brown Hostess.

Another affair of interest yesterday was the luncheon at the Mayflower at which Mrs. Burton K. Wheeler, wife of Senator Wheeler, of Montana, and Mrs. James E. Murray, wife of Senator Murray, also of Montana, were the ranking guests. The affair was given by Mrs. R. E. Brown, of Bozeman, Mont., in compliment to Mrs. Charles A. Brand, of Washington. Other guests at the affair were Mrs. George N. Peek, Mrs. M. L. Wilson, Mrs. Chester Davis, Mrs. J. N. Wolfe, Mrs. Frank Brown and Miss Marjorie Brown.

Mrs. Brown and her daughter, Miss Marjorie Brown, will leave in the near future for New York after an extended stay in Washington. Mrs. Brown is chairman of the National Board of State Directors of the General Federation of Women's Clubs.

Georgetown Law Prom on Jan. 31

All Other Classes Invited to Annual Affair in the Wardman Park.

All the classes of the Georgetown Law School will join in the annual law prom the evening of January 31 at the Wardman Park Hotel, with members of the faculty and their wives among the invited guests.

The prom is the only one given during the year by the law students. Mr. Richard K. Lyon, of the morning section of the school, and Mr. Leo M. Cooney, of the evening section, are co-chairmen of the committee in charge.

They will be assisted by the seven class presidents of the school who will form an executive committee in charge of arrangements. Serving on the committee are Mr. Thomas M. Waddoups, Mr. Jeremiah J. O'Connor and Mr. Charkes A. Gildea, representing the three classes in the morning section, and Mr. Raphael H. O'Malley, Mr. William A. Weber, Mr. Charles P. Clark and Mr. Jeremiah F. Mahoney, acting for the evening section.

Women Attorneys To Be Entertained

Miss Saunders Is Hostess at Georgetown Today.

Miss Marie Saunders will entertain today in honor of the Women's Patent Law Association, at her home in Georgetown. The association is composed of the women lawyers who are patent attorneys and members of the examining corps of the Patent Office.

Miss Saunders will be assisted by Mrs. Ralph B. Stewart, Mrs. Lathrop Embury Smith, Mrs. Arthur Wells Dew, Miss Excellenza Morse, Miss Edna James Sheehy and Miss Sara Creeden.

Dinner Honors Chief Justice Kephart, Wife

Mr., Mrs. Smith Entertain Before Pennsylvania State Society Meeting.

Associate Justice and Mrs. Owen J. Roberts were ranking guests at a dinner at the Mayflower last evening given by Mr. and Mrs. Robert P. Smith in honor of Chief Justice John W. Kephart, of the Pennsylvania Supreme Court, and Mrs. Kephart. The dinner preceded a gathering of the Pennsylvania State Society, of which Mr. Smith is president.

Other guests were Senator and Mrs. James J. Davis, Senator Joseph F. Guffey, Miss Ida Guffey, Justice and Mrs. H. Edgar Barnes, Representative and Mrs. George P. Darrow, Representative and Mrs. J. Roland Kinzer, Representative and Mrs. Robert F. Rich, Representative and Mrs. Harry L. Haines, Representative Ben K. Focht, Representative and Mrs. William M. Berlin, Representative Charles N. Crosby, Representative and Mrs. Henry Ellenbogen and Representative and Mrs. Charles I. Faddis.

Also Representative and Mrs. William R. Richardson, Representative and Mrs. J. Burwood Daly, Representative and Mrs. Frank J. G. Dorsey, Representative and Mrs. Dennis J. Driscoll, Representative and Mrs. Charles R. Eckert, Representative and Mrs. Don Gingery, Representative Joseph Gray, Representative Frances E. Walter, Representative and Mrs. William Wilson, the Third Assistant Postmaster General Clinton B. Eilenberger, Miss Gertrude Telshaw, Lieut. Col. and Mrs. John Piper Smith, Col. and Mrs. Harold E. Stephenson, Col. and Mrs. John Thomas Taylor, Miss Mary Ann Skinner, Mr. and Mrs. A. M. Gulick, Mr. and Mrs. James Everett Bacon, Mr. and Mrs. Walter Kress, Mr. and Mrs. Paul Griffith, Mr. and Mrs. Arthur H. Deibert, and Mr. and Mrs. William Ristig.

Shaw-Wickes Betrothal Told

Wedding Scheduled to Be Performed February 15 in Baltimore.

Mr. Joseph L. Wickes, of Baltimore, has announced the engagement of his daughter, Miss Henreitta C. Wickes, to Mr. David C. Shaw, of Columbus, Ohio. The wedding will take place February 15, in Baltimore.

Both Miss Wickes and Mr. Shaw made their home in Washington for several years. Mr. Shaw is associated with the National Labor Relations Board, in the regional office in St. Louis. He is a graduate of Harvard University and the Harvard Law School. Miss Wickes, who was presented to society at the Bachelors' Cotillion in Baltimore several seasons ago, attended Bryn Mawr.

Juvenile Leaguers Offer Fairy Drama

Children Give Version of 'Sleeping Beauty.'

The Juvenile Drama League, composed of children from 7 to 10 years old, and organized by Oreon Marie McKee, poet and writer, gave its initial performance, "Sleeping Beauty," last night at Mrs. McKee's residence, 2512 Wisconsin avenue.

The cast included Oreon Elma Chapman, niece of Mrs. McKee, as Sleeping Beauty; 2-year-old Nancy Harris, as the Baby Princess; Ruth Harris, Queen; Alfred Yonce, King; Warren Robertson, Prince; Katherine Emery, Roberta Davison, Fifi Broumas, Jean Buckley and Peggy Patterson, Good Fairies; Mary Rosina, Bad Fairy; Alice Davis, Cook, and Douglas Kuldell, Kitchen Boy.

After the play a musical program was given, with group songs by the entire cast and solos by Fifi Broumas, Warren Robertson, Ruth Harris, Katherine Emery, Mary Rosina and Oreon Elma Chapman. Mrs. McKee was assisted at the piano by Mrs. Theadore Harris and Mrs. Robertson.

Ohio Club to Conduct District Dance Tonight

The Ohio Girls Club, of Washington, will entertain at a dance at Wesley Hall today at 9:30 p. m.

The committee includes Miss Mildred Stilwell, chairman; Miss Rachel Biehler, Miss Phyllis Carpenter, Miss Bessie Lemmon, Miss Edna Miller and Miss Bernice Weigand.

Daughters of Isabella To Hold Dinner Monday

The Daughters of Isabella Circle, No. 178, will entertain at dinner Monday night at the Admiral Club. The arrangements committee includes Miss Rebecca E. Shanley, Miss Rose Ann French, Miss Ethel Roddy, Mrs. James Hartnett, Miss Margaret M. Edmonston and Mrs. Thomas A. Baldwin.

Engagement Announced

Harris & Ewing.

MISS PATRICIA AINSA,

daughter of Mr. and Mrs. Frank S. Ainsa, of El Paso, Tex., whose engagement to Baron Istvan Koranyi, son of Baroness Koranyi and the late Baron Frederic Koranyi, of Hungary, has been announced by her parents. The bride-elect was presented to Capital society several seasons ago by her uncle and aunt, Admiral and Mrs. Luke McNamee.

NOTES OF SOCIETY

Official and Resident

Mrs. Roosevelt was hostess at two teas yesterday afternoon. At 4 o'clock she entertained in honor of a group from the National Public Housing Committee, and at 5 she received women who occupy important positions in the Government.

The Minister of Norway and Mme. Morgenstierne have gone to New York for the week-end and will return to the Capital on Monday.

Mrs. James J. Davis, wife of Senator Davis, entertained at tea yesterday afternoon from 4 until 5 o'clock in honor of her guests, Miss Bertha de Hellebranth and Miss Elena de Hellebranth, of Ventnor, N. J., who are spending several days in Washington.

Representative Randolph Perkins, of New Jersey, and Mrs. Perkins have taken an apartment at 2600 Sixteenth street for the session of Congress. Their son, Mr. John Randolph Perkins, and daughter, Miss Cherry Perkins, are with them.

Miss Eleanor Perkins, another daughter, is studying music in New York this winter. She will come to the Capital today to spend the week-end with her parents. Miss Grace Perkins has returned to her studies at the New Jersey College for Women after spending the holidays in Washington.

Mrs. C. E. Hancock Arrives in Capital.

Mrs. Clarence E. Hancock, wife of Representative Hancock, of New York, has arrived in Washington from Syracuse following a short visit in New York City and will be at the Mayflower for the rest of the season.

The Undersecretary of State, Mr. William Philips, arrived in Washington yesterday from England, where he was a member of the United States delegation to the Naval Conference in London. Mrs. Philips went to New York to meet her husband.

Miss Angelica Lloyd, debutante daughter of Mr. and Mrs. Demarest Lloyd, has joined her father in Lake Placid, N. Y., for the winter sports.

Col. and Mrs. M. Robert Guggenheim will entertain at a buffet supper on February 2 in their home on Woodland drive in honor of the former's cousin, Miss Gwendolyn Rothschild, of New York, who will be their guest for several days.

Miss Rothschild will be accompanied to Washington by her father, Mr. Louis Rothschild, who will also spend several days in the Capital.

Maj. and Mrs. John C. Henderson and family, of Broomall, Pa., are spending a short time in Washington and are stopping at the Fairfax.

Mr. and Mrs. Arthur Clarendon Smith will have as their guests over the week-end Commander and Mrs. Robert Ellsworth, of the Norfolk Navy Yard.

Mr. and Mrs. Wheeler McDougal, of Fairfax, Va., with Mrs. A. H. Danforth, of Washington, Ill., are occupying a suite at the Wardman Park Hotel during their stay in this city.

Misses Burns Honor Mrs. Fradkin at Tea.

Miss Bessie Burns and Miss Frances Burns entertained at tea yesterday afternoon at the Dodge in honor of Mrs. L. Henry Fradkin, of Montclair, N. J., who is in Washington attending the meetings of the Cause and Cure of War Conference. The guests included the former classmates of Mrs. Fradkin at Vassar.

Mrs. D. Donald Halsted entertained at luncheon at the Shoreham yesterday for her sister-in-law, Miss Winifred Halsted, of New York City, who is visiting at the hotel.

Mr. and Mrs. Harry B. Kolley, of Sunnyside, Long Island, N. Y., are spending a brief time at the Dodge.

Capt. and Mrs. DeWitt Clinton Webb entertained at dinner at the Shoreham last night.

Mr. and Mrs. Albert C. Mattei, of San Francisco, have returned to Washington for another visit and are again at the Mayflower, where they spent part of last winter.

Mr. and Mrs. Charles Schwartz and Mrs. Alexander Wolf will sail today from New York on the Pennsylvania for an extended cruise to the West Coast and Honolulu.

Mrs. Quillan Is Host At Birthday Party.

Mrs. Irma T. Quillan entertained at a birthday dinner last evening at the Shoreham for the movie night party.

The guests were Mr. and Mrs. Arthur Colbert, Mr. and Mrs. Wilton Brantley, Mr. and Mrs. Leighton Cornwell, Mrs. Grace Stewart, Mrs. Nell Bishop, Mr. Frank Howley, Mr. Don Marran and Mr. Harry Lawson.

Mrs. William A. Lockwood, of New York City, is at the Carlton for a few days, accompanied by Mrs. Robert C. Wright, of Haverford, Pa.

Mrs. L. Robert Driver and Mrs. Hubert R. Martin, will entertain at luncheon today at the Westchester in honor of Miss Evelyn Elizabeth Radeker, a debutante of this season. The guests will include a number of debutantes.

Mr. and Mrs. Clinton R. Peterson have arrived in Washington from Bridgeport, Conn., and will spend a few days at the Martinique before going to Florida.

Mr. and Mrs. J. B. Clark are at the Carlton, having motored up from their home in Richmond, Va.

Nuttings Stop Here On Way to Florida.

Mr. and Mrs. Andrew Nutting, of the Waldorf, New York, are guests at the Shoreham for a few days before continuing South to Palm Beach to spend the remainder of the season at the Breakers. Their summer home is at Little Boar's Head, Rye Beach, N. H.

Mrs. Thorn Valle, who makes her home at the Shoreham, has gone to Birmingham to visit her brother and sister-in-law, Mr. and Mrs. Charles S. Thorn.

Col. Floyd E. Evans, of Lansing, Mich., is at the Carlton for a brief stay.

Mrs. Morris Wittlin and Mrs. J. Weinberg have gone to Miami Beach, Fla., for a month's stay.

Mr. and Mrs. H. W. Minar, of Lansdowne, Pa., who are visiting friends here, are stopping at the Wardman Park Hotel.

Mr. and Mrs. K. D. Frisby, of Ridgewood, N. J., are guests at the Martinque.

Mrs. Owen Lee, Mrs. G. T. Carcon, Miss Sue Murray, Mr. and Mrs. Thomas F. Doyle, Mrs. Adelaide Shakespeare, Mr. J. S. Johnson, Mr. W. I. Henderson, Mr. Morris E. Johnson and Mr. Frankline Johnson, Mr. and Mrs. E. William G. Widmayer and Miss Dorothy E. Bennett, all of Washington, are at the Hotel Morgan on Mirror Lake, at St. Petersburg, Fla., for the winter season.

Dr. and Mrs. John R. Mott, of New York City, are guests at the Dodge.

Dr. and Mrs. Samuel Salinger, of New York, are spending a few days at the Martinique.

Mrs. H. H. Harris, of Chevy Chase, has moved into Washington and taken an apartment at the Wardman Park Hotel, where she will make her home during the coming months.

Mr. and Mrs. Jack Dillon, of Portland, Me., are spending a few days at the Martinique.

Dr. W. Angie Smith, pastor of Mount Vernon Place M. E. Church South, accompanied by Mrs. Smith, is in Florida on a ten-day speaking tour conducted by the Florida Chain of Missionary Assembles. Dr. Smith will deliver addresses in Jacksonville, Daytona Beach, Miami and Palm Beach, returning to Washington, where he will preach on Sunday.

Mr. and Mrs. William H. Gray, of Dedham, Mass., are spending a short time in Washington before going to Florida for the winter season, and are stopping at the Fairfax.

Mrs. A. Liebman is spending a week in New York, and during her stay there is a guest at the Barbizon Plaza.

Mr. Samuel Crowther, well-known author, has arrived in Washington from his home in Sunapee, N. H., and is at the Carlton.

Mrs. G. T. Trainor, of Rye, N. Y., is spending a brief time at the Dodge.

Mr. and Mrs. N. C. Michael, of Winchester, Va., are visiting friends at the Fairfax.

Patricia Ainsa, Baron Koranyi To Be Married

Junior League Member and New York Banker Plan Nuptials in Spring.

Mr. and Mrs. Frank S. Ainsa, of El Paso, Tex., announce the engagement of their daughter, Miss Patricia Ainsa, to Baron Istvan Koranyi, son of Baroness Frederic Koranyi and the late Baron Frederic Koranyi, of Hungary.

Miss Ainsa, who made her debut in Washington several seasons ago while visiting her uncle and aunt, Admiral and Mrs. Luke McNamee, was graduated from the El Paso School for Girls and later attended the Brownson School in New York. She is a member of the Washington Junior League and makes her home for several months each year with Admiral and Mrs. McNamee, who are now residing in New York.

Baron Koranyi studied law and political science at Budapest University, and at the Ecole Libre des Sciences Politiques, in Paris. At present he is associated with a banking firm in New York City. His father was several times Minister of Finance in Hungary, and in 1924 represented his country as Minister to Paris.

he wedding will take place in the early spring, and the couple plan to make their home in New York.

At present, Miss Ainsa is in Washington, where she is passing a few weeks with her brother-in-law and sister Col. and Mrs. John B. Coulter.

Lois E. Branson Wed at Church

Bride's Brother Performs Marriage Ceremony at Takoma Park.

One of the most interesting weddings of the winter in Takoma Park took place Tuesday night at the Seventh Day Adventist Church when Miss Lois Esther Branson, daughter of the Rev. William H. Branson and the late Mrs. Branson, became the bride of Mr. Raymond Wilfred Numbers, of Pittsburgh, son of Mr. and Mrs. E. R. Numbers, of Washington. The Rev. Ernest Lloyd Branson, of St. Louis, Mo., brother of the bride, performed the ceremony.

The church was decorated with palms, ferns and baskets of white carnations and other flowers.

The bride wore a gown of white satin fashioned on long, close-fitting lines with a flaring skirt, long sleeves with points falling over her hands and a high neck with small standing collar. She carried a shower bouquet of bride's roses and lilies of the valley. Her veil of net was held in place with a wreath of orange blossoms.

The maid of honor was Miss Marion MacNeil. Her gown was of pale green satin and she carried golden glow roses. The bridesmaids were Miss Violet Numbers, sister of the bridegroom, who wore a gown of pink satin and carried briarcliff roses, and Miss Grace Thrall, who wore a gown of pale blue and also carried briarcliff roses. Their gowns were made like that of the bride.

The flower girl was the small cousin of the bride, Miss Winsome Shreve, who wore a quaint yellow frock with short puffed sleeves, which fell nearly to the floor with a yellow and gold hair band.

The best man was Mr. Reginald Dower, of Wilkes-Barre, Pa., and the ushes were Mr. Donald Steinman, Mr. Roger Wilcox, Mr. Leighton Holly and Mr. Franklin Fowler.

At the reception which followed, the mother of the bridegroom wore a gown of navy blue with a corsage of talisman roses.

Following the reception Mr. and Mrs. Numbers left for Trenton, N. J., the bride wearing a black velvet suit. Later they will go to Pittsburgh, where they will be at home after Febuary 15.

Trinity Alumnae Prom To Be Held on Feb. 21

The Washington Chapter of the Trinity College Alumnae has selected February 21 as the date for the Trinity Prom.

Mrs. S. Dolon Donohoe, chairman of the committee, is assisted by Mrs. John Heister, Mrs. Charles Millwater and Mrs. Howard Morin. The event will be held at the Mayflower Hotel.

Stellita Stapleton Is Hostess Tonight For Christine Long

Miss Stellita Stapleton will entertain at dinner this evening in honor of Miss Catherine Long, daughter of the Ambassador to Italy and Mrs. Breckinridge Long. After the dinner Miss Stapleton will take her guests to the masquerade dance being given by Mr. Robert Jackson.

Miss Stapleton will leave Washington next week on a trip to the South with her mother, Mrs. Daniel C. Stapleton. They will either take a South American cruise or go to Mexico.

Recital Planned Here Tuesday By Haitowitsch

Blind Russian Violinist Will Appear at Shoreham; Noted Sponsors.

Abram Haitowitsch, gifted Russian blind violinist, who has just returned to the United States after a successful two-year concert tour of England and France, will be presented in a program of violin music at the Shoreham Hotel ballroom on Tuesday evening.

Among the distinguished group of music lovers sponsoring the recital are Mrs. Charles Evans Hughes, wife of the Chief Justice; the Ambassador of Italy, Signor Augusto Rosso; Mme. Espil, wife of the Ambassador of Argentina; Mme. Aranha, wife of the Ambassador of Brazil; Mrs. Cordell Hull, wife of the Secretary of State; Mme. Prochnik, wife of the Minister of Austria; the Minister of Denmark and Mme. Wadsted; the Minister of Greece, Mr. Demetrios Sicilianos; the Minister of Egypt, Mr. M. Amine Youssef; Mme. Fotitch, wife of the Minister of Yugoslavia; the Charge d'Affaires of Spain and Senora de Yrujo; Mrs. Henry Morgenthau, jr., wife of the Secretary of the Treasury; Mrs. Claude A. Swanson, wife of the Secretary of the Navy, Senator Arthur Capper.

Also the Counselor of the Swedish Legation and Baroness Beck-Friis; the Counselor of the Swiss Legation, Mr. Louis H. Micheli; the First Secretary of the Italian Embassy, Signor Bartolomeo Migone; the First Secretary of the French Embassy, Mr. Roger Gaucheron; Mrs. Frank Heywood, wife of the commercial secretary of the British embassy; the Commercial Secretary of the British Embassy and Mrs. Leander McCormick-Goodhart; the Countess Roberti, wife of the Secretary of the Italian Embassy; Mme. de Sousa Freitas, wife of the second secretary of the Brazilian Embassy; the Second Secretary of the Belgian Embassy, Baron Antoine Beyens; Senora de Irigoyen, wife of the financial attache of the Argentine Embassy; Mme. Per Wijkman, wife of the commercial counselor of the Swedish Legation; Mr. Ricardo J. Siri, Mrs. Gibson Fahnestock, Mrs. Rufus Graves Mather, Mrs. Adolph C. Miller, Mrs. Tracy Dowe, Mrs. Mark L. Bristol, Mrs. William Howard Taft, Mrs. Henry Alvah Strong, Mrs. Newbold Noyes, Mr. George Henry Payne, Miss Mabel T. Boardman, Miss Margaret Delano Gage, Mrs. George H. Judd, Mrs. Joseph Leiter, Mrs. Hilary P. Jones, Mrs. Thomas P. Gore, Mrs. Jose Tible-Machado, Mrs. Demarest Lloyd, Mrs. Charles Isham, Mr. and Mrs. William McClellan, Mrs. Stephen Bonsal, Mrs. Walter Schoellkopf, Mrs. George Cabot Lodge, Mrs. John C. Boyd, Mr. Lynch Luquer, Miss Mary B. Adams, Mrs. Wrisley Bronn, Mrs. Carlo del Mar, Mrs. William Phillips, Mrs. Hugh Campbell Wallace, Mrs. Charles D. Walcott, Mrs. William N. Sturtevant, Mrs. Robert S. Brookings, Mrs. Walter Denegre, Mrs. McCook Knox, Mrs. Frederic A. Keep, Mrs. Stokes Halkett, Mrs. Guy Despard Goff, Mrs. James S. Parker, Mrs. Robert Whitney Imbrie, Mrs. Wayne Chatfield Taylor, Mrs. George M. Eckels, Mrs. George A. Garrett, Mrs. Carroll Greenough, Mrs. Hare Lippincott, Mrs. Lee P. Warren, Mrs. William C. Eustis, Mrs. Hayne Ellis, Mrs. Robert I. Chew, Mrs. Henry W. Watson, Mrs. Hennen Jennings, Mrs. Samuel Prescott Hall, Mrs. James Dudley Morgan, Mrs. Bernard J. Harrison, jr., Miss Isabel S. Chamberlin, Mrs. D. Buchanan Merryman, Mrs. William W. Barbour, Mrs. Vernon Kellogg, Mrs. Gist Blair and Mrs. Ovid Butler.

Luther W. Cramer Weds Miss Wolfe

Couple Goes to Florida for Honeymoon.

Announcement has been made of the marriage of Miss Phyllis Arline Wolfe, daughter of Mr. and Mrs. Arnold Calvin Wolfe, of Takoma Park, to Mr. Luther W. Cramer, son of Mr. and Mrs. Allanson, of Sanford, Fla., which took place in Silver Spring, Md., Tuesday.

Following their marriage, Mr. and Mrs. Cramer left by motor to Florida, where they will spend some time with Mr. Cramer's parents.

Floor Show
No Minimum No Cover Except Sat. and Hol.—40c.
Mixed drinks of all kinds. 15 min. out Bladensburg Blvd.
DUDE RANCH
1½ mi. beyond Md. U. Bus. 253.

Long Distance MOVING by MAYFLOWER VANS COAST TO COAST SERVICE
SMITH'S TRANSFER AND STORAGE CO.
1313 You St. N.W. North 2343

The COFFEE SHOP
Delicious food specialties prepared by famous Willard chef—popular prices.
The WILLARD HOTEL

Mrs. Francis Junkin Gives Musicale-Dance

Miss Gisela Binz, Noted German Pianist, and Richard Hale Present Program Before 500 Guests, Including Cabinet Members and Envoys.

Mrs. Francis T. A. Junkin, of Chicago, with her niece and nephew, Mr. and Mrs. Vincent Morgan Miles, gave a large musicale and dance at the Shoreham last night to meet Miss Gisela Binz, of Berlin, one of the prominent younger pianists of Germany, who has been visiting Mrs. Junkin since last August.

The guests included Cabinet members, diplomats and others prominent in Washington's social and official life. The musical program was given by Miss Binz and by Mr. Richard Hale, barytone, who came from New York for the occasion. Mr. Hale was accompanied by Mr. Frederick Bristol.

Twelve bachelors received with Mrs. Junkin and her joint hosts, and served through the evening as ushers. These gentlemen, who wore crimson moire ribbon badges across their short fronts, were guests of Mrs. Junkin at dinner before the musicale. Others at the dinner were Mr. and Mrs. Miles, Miss Binz and Mr. Hale. The ushers were Col. Mervyn Chandos Buckey, Col. Frederick Johnston, Mr. William Winston, Mr. Malcolm McGregor, Mr. Homer Tatum, Mr. Robert S. McDaniel, Mr. Allen McGraw, Mr. Samuel H. Sell, jr., Mr. Robert Jackson Duff, Mr. Ewin de Zevallos, Mr. Paul G. Carney, Mr. Lyle Williams and Mr. Wood Henry.

Dancing After Musicale.

Mrs. Junkin wore a gown of chalk blue, chiffon velvet, fashioned with a train. Mrs. Miles was in green crepe in Grecian style, and Miss Binz wore white moire with crystals. Mr. Miles, who received with them, is a member of the Social Security Board, recently appointed by President Roosevelt, and is also a Democratic national committeeman.

Miss Binz and Mr. Hale alternated in the musicale. Miss Binz was first on the program with "Concerto and Fugue" from Bach. Mr. Hale's numbers included selections by Brahms, Rachmaninoff, Hugo Wolf, Kountz, Dobson and Wagner, and Miss Binz played "Ballade," by Chopin, and two selections by Liszt.

After the musicale refreshments were served, and dancing followed from 11 to 2 o'clock.

500 Guests Present.

Among the company of more than 500 present were the Ambassador of Germany, Dr. Hans Luther; the Ambassador of Mexico and Senora de Castillo Najera, the Minister of Panama and Senora de Alfaro, the Attorney General and Mrs. Homer S. Cummings, the Secretary of Commerce and Mrs. Daniel C. Roper, the Secretary of Labor, Miss Frances Perkins, Senator and Mrs. Joseph T. Robinson, Senator and Mrs. Henry F. Ashurst, Senator and Mrs. John H. Overton, Senator and Mrs. Bennett Champ Clark, Senator and Mrs. Thomas P. Gore, Senator Hattie Caraway, Senator and Mrs. Dennis Chavez, Senator Joseph F. Guffey, the Misses Guffey and Mrs. Miller, Representative Caroline O'Day, Representative and Mrs. Fred M. Vinson, Representative and Mrs. Wesley Disney, Representative and Mrs. Claude Fuller, the Assistant Secretary of War and Mrs. Harry H. Woodring, the First Assistant Postmaster General and Mrs. W. W. Howes, the Assistant Secretary of Commerce and Mrs. Ernest G. Draper, the Assistant Secretary of Labor and Mrs. Edward F. McGrady, the Assistant to the Secretary of Labor, Mr. Turner W. Battle; Admiral and Mrs. Joseph Strauss; Maj. Gen. and Mrs. Briant H. Wells, Maj. Gen. and Mrs. John L. Chamberlain, Maj. Gen. and Mrs. Merritte W. Ireland, Brig. Gen. and Mrs. Charles B. Drake, Lieut. Comdr. and Mrs. Randolph Eberle, the Director of the Mint, Mrs. Nellie Tayloe Ross; the Treasurer of the United States, Mr. W. A. Julian; the Bishop of Washington, the Rev. James E. Freeman; Mr. and Mrs. Harold B. Mitchell, Mr. and Mrs. Basil Manly, Mr. and Mrs. Arthur Mullen and the Comptroller of the Currency, Mr. J. F. T. O'Connor.

Mrs. Seay Arrives To Sing at Rally

Soprano Will Appear at Council Meeting.

Mrs. Marguerite Seay, dramatic soprano, will arrive Monday to sing at meeting of the Patriotic Council at the Mayflower Hotel. The sessions will be held Monday, Tuesday and Wednesday.

Mrs. Seay will be a guest of her mother, Mrs. S. McDonald Meek, during her stay. She is a member of a prominent Virginia family. She is a descendant on her mother's side of Edward Biggs, who was one of the first Governors of Virginia.

Mr. C. F. Wismeyer, of Brussels, Belgium, is passing some time at the Carlton.

Espils to Give Dinner Feb. 12; Invitations Out

Mr. Husein Nizamettin Host at Dinner Party; Perazics to Entertain Jan. 28.

The Ambassador of Argentina and Senora de Espil have issued invitations for dinner Wednesday evening, February 12.

Mr. Husein Nizamettin, secretary of the Turkish Embassy, entertained last evening at dinner at the Shoreham in honor of Mr. and Mrs. C. C. Calhoun and their house guest, Miss Helen Vanderpoel Finnott, of New York.

Afterwards the party attended the reception and musicale given at the Shoreham by Mrs. Francis T. A. Junkin and Mr. and Mrs. Vincent Morgan Miles.

The Secretary of the Legation of Yugoslavia and Mme. Perazic have sent out invitations for a dinner on January 28.

Senorita Amelita Alfaro, debutante daughter of the Minister of Panama and Mme. Alfaro, will be the guest of honor at a dinner dance to be given at the Chevy Chase Club tonight by Miss Dickey Gannon, daughter of Dr. and Mrs. James A. Gannon.

Mr. James A. Gannon, jr., a student at Johns Hopkins Medical School, will bring a group of friends from Baltimore to the dance.

Italy's Ambassador Will Attend Opera

Signor Rosso Holds Box for Performance Today.

The Ambassador of Italy, Signor Augusto Rosso, has taken a box for the performance of Hansel and Gretel, Humperdinck's opera, which will be given at Constitution Hall this afternoon by a group of young American artists.

Miss Leila Livinston Morse, granddaughter of Samuel F. B. Morse, inventor of the telegraph, who made her singing debut at the White House when Theodore Roosevelt was President, is entertaining a group of her friends in her box.

Meeting Postponed.

The Italy-America Society of Washington has postponed the meeting scheduled for February 4 at the Mayflower because of the death of Mr. Frank H. Simonds, who was to have been the speaker of the night.

Phillip-Louise
1727 L St.
4 Doors East of Conn. Ave.
DRESSES $7.95
Were $16.95 Up

HOSIERY REPAIRS
Highest Quality—Lowest Price
One-Thread Run—15c. Pulled Thread—10c inch. While-You-Wait Service
SOUTHERN STELOS CO.
613 12th St. N.W. NAt. 3442

FOR YOUR HEALTH'S SAKE
SWIM
MEN AND WOMEN DAILY
OPEN 8 A.M. to 11 P.M.
KIDDIES 25¢
AMBASSADOR HOTEL POOL 40¢

The beautiful Tudor Dining Room provides a delightful setting for formal or informal dining. Luncheons and dinners of unsurpassed deliciousness reflect a standard of cuisine incomparable at the reasonable prices charged.
Nathan Sinrod, Manager

The HAY-ADAMS HOUSE
LAFAYETTE PARK AT SIXTEENTH
WASHINGTON, D.C.

Across Lafayette park from the White House business men prefer the Hay-Adams House for luncheon because of its accessability, excellent service and delightful menus.
Luncheon - - - - 85c
Deluxe Dinner - - - $1.50

Charming Bar Offers Viands For Gourmets

New Eating Place Is Dream of Weary Shoppers; Name Pin Fad.

By Ruth Anne Davis.

IT RARELY happens that a dream comes true, but sometimes it does. Certainly one did when a little "Snack Bar" was opened the other day. It's the kind of a place you have in mind when you're footsore and weary from hours of shopping.

If you want a quiet place where you can sit back in comfort while you're served your favorite cocktail as prelude to a luncheon delightfully prepared; where there's an atmosphere of calm and rest and the food is worthy of a gourmet; we recommend the "Snack Bar." It's beautifully decorated in blue and white and has an air of luxury about it.

You may drop in here for luncheon, tea, or dinner. By all means keep it in mind for just the place to take your out-of-town guests.

Brilliant Trays.

Just large enough for a cup of tea and a cookie—or two cocktails are the papier mache trays shown now in a downtown store. They're covered with unique oriental designs done in dozens of brilliant colors. As a result they're suited to any furnishings and provide a pleasing bit of decoration.

Since the trays are only 25 cents a piece you can afford to have several — a service your guests will appreciate. For who wouldn't rather rest a teacup on a special little tray than balance it precariously on their knee?

Name Pins Ready.

If your name is Helen, Martha, Jane, Violet or Marguerite, you've only to call at the jewelry counter of a large downtown store to find your "name pin" already made up and all yours for only $1. If your name is Mary or Betty or anything else your clip will have to be ordered, but ordered it can be, and in very short time.

These pins consist of your name cut out of wood and fastened to a frame which you pin to your coat, frock, purse or hat.

This "name fad"—if fad it be—is already high in fashion in Paris and fast winning devotees in Washington.

Magnolias Offered.

There's romance about all flowers and particularly magnolias. Down South young swains have been known to write love notes on the large creamy petals which are so sensitive that wherever there is the slightest pressure soon turns brown.

A local store has some magnolia sprays which look so real you're tempted to feel their velvety softness.

These sprays with their large green leaves and white flowers are lovely for large vases. One spray makes quite a showing.

Perfume, Powder Bargain.

What ho! And is this a bargain! A box of face powder plus a bottle of perfume and only $1!

You mustn't miss this offer. The powder, made by a large and well-known cosmetic house has been sifted many times to insure its fineness of grain. It comes in several soft, lovely shades. You'll be intrigued with the perfume because of the lasting powers of its delicately sweet scent.

The two come to you in a charming peach and silver box—wrapped in cellophane.

Call Ruth Anne Davis, of The Washington Post, National 4200, Extension 323, for further information, or write, inclosing stamped, addressed envelope.

Pleasant HOMES

By Elizabeth MacRae Boykin.

THE MOTHER of a pretty little girl just past 8 wants to have a room fixed that young Katherine can use for a playroom as well as for a bedroom. How should

she decorate it—that is the question. She has a mahogany chest and a poster bed, but doesn't want the effect to be too grown-up. Katherine is absorbed in dolls and paper dolls just now and loves dainty colors. Her mother can paint or paper the walls. . . Why not paint the walls a light blue and then make enormous paper dolls (after the same "patterns" Katherine uses) with flowered wallpaper dresses and paste them around the walls for decoration. She could have curtains of ruffled white dotted Swiss and a bedspread to match finished with beadings and bows of pink, and, if possible, a floor covering of deep rose.

If you have a little girl or boy you'll be interested in Miss Boykin's bulletin, "How to Decorate Walls for a Child's Room." It has ideas that are bright and easy to work out at practically no expense. This bulletin will be sent on receipt of a stamp.

WAS IT MURDER?

By JAMES HILTON

Author of "Goodbye, Mr. Chips" and "Lost Horizon."

Colin Revell, young writer, is called by Robert Roseveare, headmaster of Oakington School, to look into the mysterious death of Robert Marshall, younger brother of Wilbraham, head-prefect, and cousin of Mr. Ellington, his housemaster. Robert's skull had been pierced by a gas light fixture that had fallen on him in bed. Roseveare found a note written by the boy the night before, leaving his belongings "if anything should happen" to Wilbraham. Revell talks with Daggat, garrulous school padre; Lambourne, one of the masters, and Ellington and his young wife, but finds no solution. He revisits the school when Wilbraham is found dead, apparently having dived into the empty swimming pool in the dark. Suspicion points to Ellington, who inherits 100,000 pounds from the boy.

CHAPTER XII.

IN DETECTIVE STORIES, as Revell well knew, he would only have had to take a few casual walks about the school grounds to discover both the clothes and the weapon, to say nothing of complete sets of finger prints. Unfortunately, once again, realities were different, and though he kept half an eye on the shrubbery as he strolled round the Ring, it was not with any intense expectation of finding anything. Naturally the murdered would have taken care to destroy or at least to hide his weapon. It was a pity, perhaps, as Lambourne said, that you could not legally prove a thing had existed merely by proving that somebody had had motive and opportunity to destroy it. And it was equally a pity that proof by elimination was not held in such high respect in law courts as in Euclid.

One thing, however, these few apparently unfruitful days at Oakington did yield, and that was a rich crop of rumors and impressions. The rumors he mainly ignored (they varied from theories of "curses" laid on the Marshall family to reports of masked men searching the school grounds at midnight); but the impressions were valuable. Revell learned, for example, that Ellington was unpopular, being considered somewhat of a bully, and that Roseveare was idolized. Lambourne, he found, was a bad disciplinarian and rather unpopular with the boys on account of his sarcastic manner; Daggat, on the other hand, though laughed at and thought rather a fool, was quite well liked. Murchiston, the school doctor, was also a favorite, chiefly, no doubt, because he was slack and good-natured.

He learned a little more from an afternoon's chance meeting with Mrs. Ellintgon in the neighboring village of Fatchmere. He had borrowed a bicycle and was pedaling for pleasure about the country lanes he had known years before; she, with her handlebar basket full of packages, was obviously on business. "I've just been getting butter and eggs from the farm," she explained. "It's really a good excuse for a ride on a day like this, isn't it?"

He agreed. They chatted for a while standing against the curb of the sunny village street; then, since she was returning, it occurred to him to accompany her. "I'm only riding about because I've nothing better to do," he said.

She laughed her pretty laugh as she mounted her machine. "All right, then. But why do you come here for a holiday if you are so bored?"

"Oh, I'm not at all bored. On the contrary, I'm ejoying my stay immensely—it's my first long visit, you know, since I left the school."

"And how long *are* you staying?"

"Not—er—not beyond the end of the week, I don't suppose."

An Invitation to Tea.

She appeared to accept his explanation without any further puzzlement. They gossiped pleasantly along the lane back to the school and as they turned in at the gateway she said, with a touch of mockery in her voice, "Well, if you've nothing better to do, you might have tea with me, eh? The kettle will be boiling in ten minutes or so."

"Thanks," he answered, laughing. "I'll come."

When he returned after putting away his bicycle he found her alone in the rather conventionally furnished sitting room that overlooked the quadrangle. "My husband's away," she said, greeting him with a smile. "He's gone to the funeral of that poor boy—down in Herefordshire, you know." She added: "I'm afraid we were rather rude when you came here to tea the other day."

He thought it rather sacrificial of her to say "us" and "we" instead of "him" and "he," and he replied, meaningly: "I'm quite sure you weren't in the least rude, Mrs. Ellington."

"Oh, well, then, if you really insist on it, I'll say my husband was. I'm afraid he very often is. He's not really happy as a schoolmaster, you know—he's not made for the job. Anyhow, it won't be for much longer—I think I told you we were going to be quite rich. And Tom's decided he'll give up school and go out to Kenya Colony."

"But—well—what about you?"

"Me? Oh, I don't mind—why should I?"

Yet he felt, somehow, the narrowness of the gulf that separated her from tears.

Her Voice Trembles.

He said, at a venture: "I feel confoundedly sorry for you, anyhow. I don't altogether know why, but it is so."

She answered: "I guessed it—right from the time of our first meeting last December. Curious, wasn't it?"

"I say, did you really?"

"Yes. But I hardly thought I should ever have the chance of saying so." She smiled and seemed marvelously on the point of breaking down. "Tell me," she added, in a voice that trembled, "are you writing another book . . .?"

And the incident with all its implications and unexplored possibilities, was over.

* * * *

But, as he had to admit to himself afterward, he was really no nearer a solution of the Marshall affair. As the days came and went and each morning made it a little harder for him to face the Head's quizzical glance, he came to the reluctant conclusion that his Oxford detecting triumph must have been a fluke. Though, of course, it had been altogether less baffling. Here at Oakington crookedness and mystery hampered him at every turn; at certain moments the whole place seemed shrouded in an atmosphere of dark malevolence, amidst which Roseveare, Ellington and even Lambourne strutted about like figures in a nightmare.

"'Fraid I shall have to give it up," he told the latter on the Friday night that was exactly ten days after the swimming-bath tragedy. "I really can't stay on here for ever, and there doesn't seem much chance of my being able to do anything."

The Murderer's Weakness.

Lambourne nodded sympathetically. "Yes, I rather thought that's what would happen. Ah well, it's not the first time a clever murderer's succeeded in getting away with it. D'you know, I think most people, if they were careful enough, could manage to commit one murder in safety—it's really not so very hard. The temptation is, when you've done it, to repeat yourself with another. Even then you may perhaps carry it through with a bit of luck—the Brides in the Bath murderer did, and Ellington here, we may presume, is having the same good fortune. But the third time is nearly always unlucky—bound to be, by the law of averages, isn't it?"

"The third time? But there aren't any more Marshall brothers, surely?"

"Maybe not, but what does that signify? Once the murderer gets it into his head that he's cleverer than the rest of mankind, he begins to think of murder quite casually as a means of getting rid of anybody he happens to dislike. It's true, Revell—I've made rather a study of the matter. Two successful murders by the same person are very often followed by a third."

"Well, I don't know how he'll manage it. He's not staying on at Oakington after this term, so his wife says. He's thinking of going out to Kenya Colony."

"Really? That's very interesting, and Ellintgon as an empire builder is distinctly good. All the same I don't see that my original point needs much altering. I shall await with patience the announcement in the Daily Mail that the wife of a wealthy Kenya planter has been mauled to death by a lion or bitten by a poisonous snake or drowned in some river with an unpronounceable name."

"Good God, man, you don't mean that she's going to be the next?"

Possibly not. But then, if you make your bed, you must lie on it, particularly if it's a marriage bed."

(Continued Here Monday.)

Women Drivers More Cautious, Police Declare

Only Guilty of Minor Cases, Traffic Authorities Tell Group.

By Dudley Harmon.

THE male motorist who grumbles, "there must be a woman at the wheel," whenever anything goes wrong on the road is using an ancient yell, which no longer has any meaning.

Women drivers are far more cautious than men, according to Assistant Commissioner of Traffic Eldridge and Lieut. Frank Varney of the Police Department. Mr. Eldridge and Lieut Varney recently spoke before the Institute for Drivers, an organization, which is sponsoring a series of talks for careful motorists.

"The records show that women get arrested for violating traffic laws far less frequently than men," said Commissioner Eldridge. "They are more careful."

What She Expects.

"When a woman motorist does do queer things on the road, as sometimes happens, it is usually for one of two reasons. Either she suddenly changes her mind, or else she expects men to be chivalrous and give her the right of way, when she does not really deserve it."

Commissioner Eldridge is all for chivalry in its proper place, but does not think women should expect it on the road. Here the single standard ought to prevail, he says.

When a man gets annoyed at a woman driver, it is usually because she does something as foolish as suddenly changing her direction without giving a signal, or sticking her hand out for a turn and then changing her mind and deciding to go straight ahead. This disconcerts even the most patient male."

To the favorite masculine criticism that women can't be expected to drive well anyway because they know nothing about the inside of an engine, the Commissioner replies:

"It is not necessary to know anything about the mechanism of a car to be a good driver."

Lieut. Varney, who has had 15 years of experience with women who get arrested, says that they are much better sports about it than men.

Jokes, Threats Cited.

"When a man is hailed into court for a traffic offense," said the lieutenant, "he talks to everyone from the inspector to the captain in an effort to get out of it. He argues, pleads, jokes and threatens—in short, does everything he can think of to convince the authorities that it is all a mistake.

"But a woman peaceably deposits her collateral without a word.

Women who attempt to employ wiles on traffic officers when they get in a jam are just wasting their time, according to the lieutenant. He declares that policemen are not susceptible to sirens. They respond more to meekness than to vampire tactics, says the lieutenant.

Woman Patriot Stresses Need For Adequate National Defense

Mrs. Rigdon, Discouraged by Un-American Activities, Urges United Front.

WOMEN PACIFISTS, ably versed in ways and means of presenting their cause, know well how to make themselves heard by Congress and the country at large. But women patriots, while firm in their convictions that national defense forces must be maintained, are not as skilfull in selling their aims to the general public.

At least, that is the opinion of Mrs. Harriet Vaughn Rigdon, chairman of the Women's Patriotic Conference on National Defense, which opens here Monday for a three-day session. At this conference, women patriots plan to concentrate on three goals: to gain a better understanding of national defense, to learn needs of military defense forces, to insure an adequate preparedness and to unite the strength of their organizations to acquire and maintain those forces.

Must Use Privileges.

"Just because women finally got the vote doesn't mean they have reached the millenium," said Mrs. Rigdon yesterday. "They must really make concrete use of the privileges which the ballot implies."

No idle theorist is Mrs. Rigdon. She has actually worked out a program whereby members of her organization can further the ends of national defense.

"It all boils down to this," she said, "women interested in national defense know what they want, but not how to say it. Mere flag waving does not make a real patriot; one must act as well as make speeches. Our conference is going to try to show the way.

"First, women patriots must get together on the defense question. More can be accomplished by working in unison than by individual trail blazing.

"Second, they must make their wishes known to those in power to carry them out—in other words, to Senators and Representatives. How can anyone expect members of Con-

Harris & Ewing.

MRS. HARRIET V. RIGDON.

gress to push bills in which they think only a handful of people are interested?

"Members of these organizations should see Congressmen in their localities personally. Letter writing is another good method. Look what it has done to further the Townsend plan. But these letters should be individual expressions of opinion. Forms sent out by the organization itself do not carry much weight.

Not Militarists.

"We want adequate national defense, but we're not militarists. We're against armament races. Instead, we believe that possession of an Army and Navy which meets existing treaty regulations is the best way to insure peace."

Mrs. Rigdon looks with alarm upon such un-American activities as the recent demonstrations held by Italians in this country on behalf of Mussolini, and is discouraged by the fact that many Italians here are shipping their wedding rings to swell Il Duce's gold supply. For American citizens, she says, this is unpatriotic.

Mrs. Rigdon, who comes from Wabash, Ind., has been active in national defense work for nine years. In that time, according to her, women have changed from a "don't care" attitude to one of ever increasing interest in patriotic affairs.

At one time Mrs. Rigdon was treasurer general of the D. A. R. Today she has a hand in practically every organization which seeks to promote patriotism.

Strictly Speaking

Gazetteering.

1. What and where is Saxe-Coburg and how is it properly pronounced?

2. Where are the "Western Islands?"

3. Where is the Dnieper River? What is it correctly called?

Check Here.

1. A district in Bavaria, Germany. Saks-KO-burg. The German name is Sachsen-Coburg (ZAHK-sen KO-burg).

2. West of Scotland. More commonly known as the Hebrides (HEB-ri-deez).

3. In Russia. NEE-per.

Signora Agresti Defends Foreign Policy of Italy

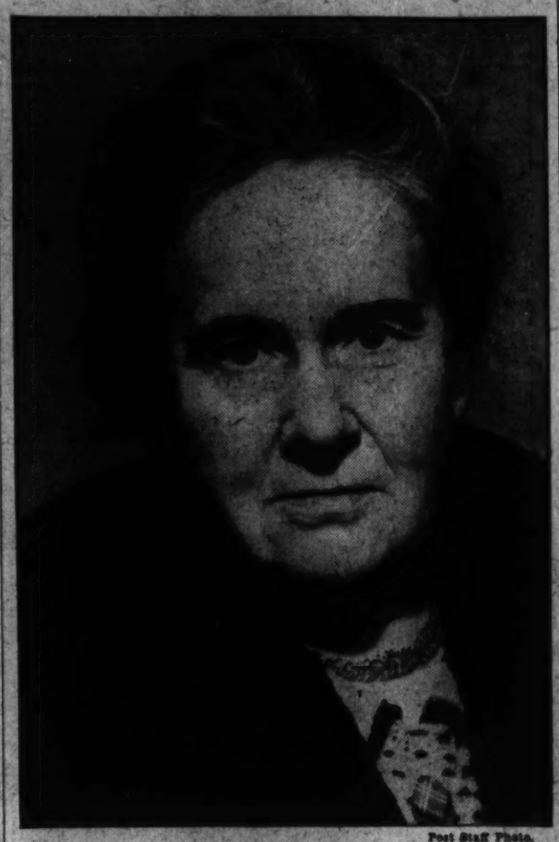

Post Staff Photo.

SIGNORA OLIVIA ROSSETTI AGRESTI.

Peace Delegate Lauds Mussolini's Efforts in Behalf of Farmers, "Forgotten Men;" Position of Women Held Improved Under Fascist Regime.

By Hope Ridings Miller.

THE DISTAFF SIDE of modern Italy has been grossly misrepresented. Italian women today, in fact, hold a more important position than ever before. They have not been forced back to the home and assigned exclusively to housekeeping and having children. Many still hold positions in business, industry and the professions. In increasing numbers they are uniting in support of Premier Mussolini's program, and are taking an active part in all types of welfare work.

So reports Signora Olivia Rossetti Agresti, who recently arrived in Washington, and who yesterday morning presented her credentials as a delegate from the Italian branches of the International Women's Organizations to the Conference on the Cause and Cure of War.

The guest of Miss Janet Richards, Signora Agresti will present the Italian side of the Abyssinian situation when she talks at Miss Richard's "Current Topics" meeting Monday morning at the Willard.

Yesterday, before she attended a session on the "Cause and Cure of War," Signora Agresti described the position of Italian women, presented the Italian view on the war in Ethiopia, and told something of what Mussolini had done for the "forgotten man" of Italy, as well as for the country as a whole.

What Mussolini Has Done.

With an extensive knowledge of foreign affairs and a dispassionate outlook on problems facing Italy, Signora Agresti shows with every statement that her convictions are neither superficial nor sentimental.

Answering the question, "What, specifically, has Mussolini done for Italy," she counter-questioned, "What hasn't he done?" and proceded to explain that "his endeavor in behalf of farmers and industrial workers has given those individuals opportunities of which they never dreamed before. Always bearing in mind the problems of the 'little man' in Italy, he has expended every effort to give him a chance to earn a decent living," she continued. "Yet in helping the poorer classes he has also improved conditions for the more fortunate."

Continuing in this vein, she also explained "Italy's right to expansion in Abyssinia has been recognized through a series of treaties, the first being signed as far back as 1896." In this connection she pointed out that Mussolini had made countless attempts to cooperate with Selassie in improving roads in Ethiopia; that time after time agreements had been made and broken; and that Italy's aggression was designed primarily as a "punitive expedition," rather than a militaristic move to seize a country and make it an Italian colony.

Italy the Victor.

She is confident, however, that since war has resulted, Italy will be the victor. "Which will, of course, be as good for Ethiopia as for Italy," she said.

Signora Agresti mentioned that the current state of affairs had aroused a strong feeling of patriotism among Italian women as well as men. "We women are just as much concerned as anyone as to just why we're being sanctioned," she smiled, her blue eyes twinkling.

This is her fifth visit to the United States. Arriving in New York Thursday on the Conte di Savoia, she said she was "thrilled over being once more in a country I like so much." The niece of Dante Gabriel Rosetti—English Pre-Raphaelite painter and poet—she was born in London but went to Italy to live after her marriage.

A linguist and economist, she has been an interpreter at numerous international conferences, including the one at Stresa. As she has attended many sessions of the League of Nations, and has discussed international affairs with leading statesmen of all countries, she has a wide knowedeg of world problems.

Formerly secretary of the International Institute of Agriculture (which has its headquarters at Rome), she is now connected with the General Confederation of Industrialists.

Secretaries Teach Bosses to Be Polite, Woman Declares

POLITENESS is one of the things many men might learn from their stenographers and secretaries.

A New York paper quotes Lena Madesin Phillips as saying this recently at a luncheon of the sales executive committee of New York.

"Many a secretary has taught her boss how to put polite words into a letter or telephone call or even into a conversation with his wife," Miss Phillips said, and added: "It would be nice if secretaries and stenographers could convince their bosses that a girl who works in an office hasn't any more horse strength than the supposedly frail creatures he takes to a night club, so frail that the man wouldn't expect her to walk up a couple of steps unless he grabbed her by the elbow and helped her along."

This BUSINESS of LIVING

Suggestion Given "Mrs. J. L.," Who Expressed Desire to Study Agriculture.

By Mary Haworth.

DEAR MISS HAWORTH: In your colum of January 16, I read a letter from a woman who signed herself "Mrs. J. L.," asking, how she could obtain schooling in agriculture. If the writer of that letter will get in touch with the Office of Information, Department of Agriculture, she can obtain much free literature on agricultural subjects. Many of the Western State universities give correspondence courses and I doubt not this lady could find the kind of work wants if she will query them. From personal experience, I know the University of Wisconsin, at Madison, Wis., gives some excellent courses.

May a mere man express his admiration for the tact, knowledge of human nature, and wisdom you employ in answering your numerous letters? After reading the financial page, I turn regularly to your column. Some day when you are casting about for a subject on which to discourse, please give us something about the philosophy of old age, for those nearing the mark of three-score years and ten. Very cordially yours, X. Y. Z.

* * * *

DEAR X. Y. Z.: Thank you very much for your constructive suggestion for "Mrs. J. L." for your generous appraisal of this columnist's efforts, and for your "tip" on a challenging subject for discourse. I should like to be able to outline a happy and workable philosophy of life for those nearing the mark of three-score years and ten, and one day I may attempt to do so. However, I must warn you that it will be some years yet, before I shall be able to speak from experience. In the meantime, perhaps those of my readers who have attained to that wise and honorable estate will be kind enough to favor us with some comment on the subject you suggest. M. H.

Free Schools of Dance?

DEAR MISS HAWORTH: I am writing a booklet on dancing and should like very much to know whether there are any free schools of the dance here. I would much appreciate any information you can supply me. Most sincerely, MISS H. S.

* * * *

DEAR MISS H. S.: If there are any free schools of the dance in Washington, I do not know of them. The nearest approach to such classes that I know anything about are those offered by the recreation department of the District Board of Public Education, for which a charge of 25 cents an evening is made. Mrs. Elizabeth K. Peeples, director of community center projects, whose office is in the Franklin Administration Building, Thirteenth and K streets northwest, and whose telephone number is NAtional 3000, can give you full information about these classes. They are part of a varied program of recreational activities offered adults and youth on different nights of the week in different public schools in the various sections of the city, p. m. in other instances. M. H.

Vaccine's Use Cuts Dangers Of Smallpox

Immunity From Disease Is Lost If Vaccinations Are Not Renewed.

By Dr. Irving S. Cutter.

IT is difficult for us to realize that prior to the discovery of vaccination by Edward Jenner—an English county doctor who practiced at Berkeley—smallpox was much more common than measles is today. Furthermore, it was a devastating disease. Nearly every one had it during childhood and one-third of those afflicted died. A century and a half ago a high percentage of all deaths were due to this disease, and of the victims who survived some were blind and most were badly disfigured with deeply pitted scars.

The reason we do not now have widespread epidemics is because most of us have been vaccinated. It is only among the unvaccinated that it can be spread. If this precaution is neglected by large numbers of people for a few years, one case of smallpox may breed a serious epidemic. In 1920 in Denver there were 953 cases of smallpox with one death; in 1921 there were 924 cases with 37 deaths; in 1922, 802 cases with 247 deaths.

Immunity Lost.

The disease appears about two weeks after exposure. There is usually a chill followed by a fever, although in children a convulsion may usher in the infection. Severe headache, backache, and vomiting are the rule, and a deeply congested, red, sore throat is quite characteristic. About the third day red spots and pimples appear on the face and hands, then on other parts of the body. As soon as the eruption reaches its height the patient feels comfortable and the sense of illness declines.

Vaccination Safe.

Modern methods of preparing smallpox vaccine render its use one of the safest procedures known to medical science. There is rarely much soreness or illness and the patient generally can go about his regular duties. The best time for vaccination is infancy—during the second six months of life—as babies and young children suffer less discomfort than do adults. It is not safe to assume that vaccination is protective for longer than five years, and whenever smallpox appears in a community those who have not had a successful vaccination within this period should be revaccinated.

If a "take," as we say, follows, that fact proves that immunity had been lost. If, on the other hand, a small red spot appears, only to disappear within a few days without a blister and without soreness, the individual may be regarded as fully protected.

Should smallpox occur the most important factor is isolation, as the disease is spread by discharges from the mouth, the nose and the throat, or through contact with material from the skin pustules. It is believed that it can be communicated until the skin is free from scales or crusts.

If one has smallpox today it is because a readily available form of protection has been overlooked or neglected.

Copyright, 1936.

Misses! . . .
Gloria Howard

Enlivens Spring Fashions with fresh . . original . . young ideas . . in her first collection of . .

Spring Dresses

A new young spirit in Spring fashions by a new young American designer! Unusual! Refreshing! Alive with gay, individual, impudent touches that will be hailed with delight by girls who have longed for younger-looking dresses in sizes 14 to 20. Come..be the first to see Gloria Howard's first collection, making its debut at Jelleff's today!

$16.95 and $19.75

Misses' Moderate Price Dress Shop, Through the Arch, Second Floor.

Gloria Howard gives you 5 young styles . . . exclusively Jelleff's!

Pleats! Pleats! And more pleats..stitched down to the knees ..then bursting into action! In brown, navy or black sheer Spadana crepe. $16.95

"I love a sailor".. collar and nautical printed fine cotton blouse on this sheer bolero suit. Brown, navy, black. $18.95.

"White collar girl" likes simple things! This Gloria Howard sheer in black, brown or navy..with minute tucks, white ball buttons, white pique. $19.75.

"Pagoda lady"..you will be in this Chinese dress by Gloria Howard. Blossome colors.. red, russet, blue.. in silk shantung print, piped along Chinese lines! $18.95.

THE NEW Jelleff's
1214-1220 F STREET

Carnegie Tech Five Rallies to Humble Georgetown, 37 to 31

Second-Half Attack Nets Victory

Hoyas, Leading 18-13 at Half, Fall Before Vaunted Rivals.

Miller, Jagnow Lead Visitors Into Taking Conference Lead.

By Lewis F. Atchison.

GEORGETOWN'S basketball forces touched a new low last night, and Carnegie Tech's attained a new high as the Plaid came from behind in the second half of a rather tame exhibition to snatch a 37-31 victory from the eager Hoyas' clutches.

A throng of 2,500 fans saw the visitors assume undisputed possession of the Eastern Conference lead by virtue of their victory, while the defeat almost definitely dispelled Georgetown's hopes for winning the crown. Only a series of startling upsets in the second-half race can put the Hoyas back in the running.

Hoyas Lead.

Georgetown surprised its supporters by assuming a 3-0 lead in the early minutes of play and by forging ahead again after Carnegie had tied the count at 3-all, to lead by an 18-13 margin at half time. Tommy Nolan and Buddy Nau engineered the early attack. Bernie Greenberg, the Plaid's scoring ace, was kept well bottled up during this stage of hostilities and Tech found itself unable to successfully combat the Hoyas' smart passing attack.

But Coach Max Hannum, cagey Carnegie coach, had an ace up his sleeve, a couple of them to be exact, and he played them as the second half opened. They were Hugh James, a 6-foot 7-inch center, and Lou Jagnow, 6-foot forward. Their insertion into the game changed its whole complexion and Georgetown quickly saw its 5-point advantage fade into a 19-18 disadvantage as James, Jagnow and Shomo sank consecutive field goals.

They prodded this to 23-18 before Harry Bassin pocketed a snowbird for Georgetown's first points of the half. Mike Petroskey made good on a free throw before Bill Miller sank another field goal. This same Miller, the game's leading scorer with his 13 points, delivered another from the floor after Gibeau and Pelser had converted fouls, making it 28-22. But this advantage was short lived as Tommy Keating shot two field goals and Bassin followed with a foul to tie the score at 28-28.

Attack Falters.

It looked as though the Hilltoppers might go from that point on, but their star declined rapidly. They ganged up at the sidelines when they should have been spread across the floor, and consequently couldn't keep the ball moving. More than once it was snatched from their hands by Carnegie's alert defense.

Carnegie, however, rallied and with the prettiest, smoothest and most deliberate brand of passing witnessed on a local court this season, jumpd the score to 37 with less than a minute to play. Field goals by Macalka and Gibson, and fouls by Felser and Pratt were responsible for the spurt.

Petroskey tallied the Hilltoppers' final three points on a field goal and foul as his mates strove vainly to overtake the Plaid.

In a preliminary game Georgetown's freshmen defeated Benedictine High School of Richmond, Va., 50-24.

Carnegie	G	FG	P	Georgetown.	G	FG	P
Jagnow, f	1	0	4	Gibeau, f	1	2	4
Gibson, f	1	0	2	Bassin, f	2	2	7
Miller, f	6	1	13	Petroskey, c	2	2	6
Macalka, f	2	0	4	Franzs, c	0	0	0
Fitzwilson, c	0	1	1	Nolan, g	2	0	4
James, c	1	1	3	Nau, g	2	2	6
Greenberg, g	0	0	0	Keating, g	2	0	4
Pelser, g	1	3	5				
Pratt, g	0	0	1	Totals	11	9	31
Shomo, g	2	0	4				
Totals	15	7	37				

Referee—Newton.

G. U. Frosh.	G	FG	P	Benedictine.	G	FG	P
Bertrand, f	3	2	8	Brosnan, f	5	0	10
Edelin, f	0	0	0	Pruett, f	1	1	3
Genderson, f	6	0	12	Johnson, f	0	3	0
Rice, f	2	0	4	Duffy, c	0	0	0
Murphy, c	3	0	6	Goldstein, c	2	3	7
English, c	1	2	4	Kelly, g	0	2	2
Frank, g	3	1	7	Low, g	1	0	2
Riofski, g	3	1	7				
Durkin, g	1	0	2	Totals	9	6	24
Totals	23	6	50				

Referee—Boyd.

Al Delaney Holds Pastor to a Draw

Lenglet Defeats Birkie in Feature Bout.

By the Associated Press.

New York, Jan. 24.—Andre Lenglet, French heavyweight star, got off to an auspicious start in his American campaign tonight by banging out a victory over Hans Birkie, of Germany, in their ten-round fight in Madison Square Garden. Lenglet weighed 208; Birkie, 189.

Al Delaney, young Detroit heavyweight, began his Eastern campaign by holding Bob Pastor, of New York, former Golden Gloves star, to a draw in a six-round preliminary. Pastor weighed 183, and Delaney 179½.

The verdict was unpopular with the galleryites. Except for occasional flurries of glove swinging, Pastor was on the defensive throughout.

President's Cup Race Is Shifted to Sept. 26

New York, Jan. 24 (AP).—At a special meeting of the National Outboard Racing Commission at the Motor Boat Show tonight the dates for the President's Cup Regatta at Washington, D. C., and the national outboard championships at Oakmont, Pa., were exchanged. The President's Cup event will be held September 26 and the outboard championships a week earlier, September 17 to 19.

The change was made because of a possible conflict between the Oakmont races and the World Series, if Pittsburgh should win the National League pennant, or with football games in the Pittsburgh area.

Stretching Matters in G. U.-Carnegie Game

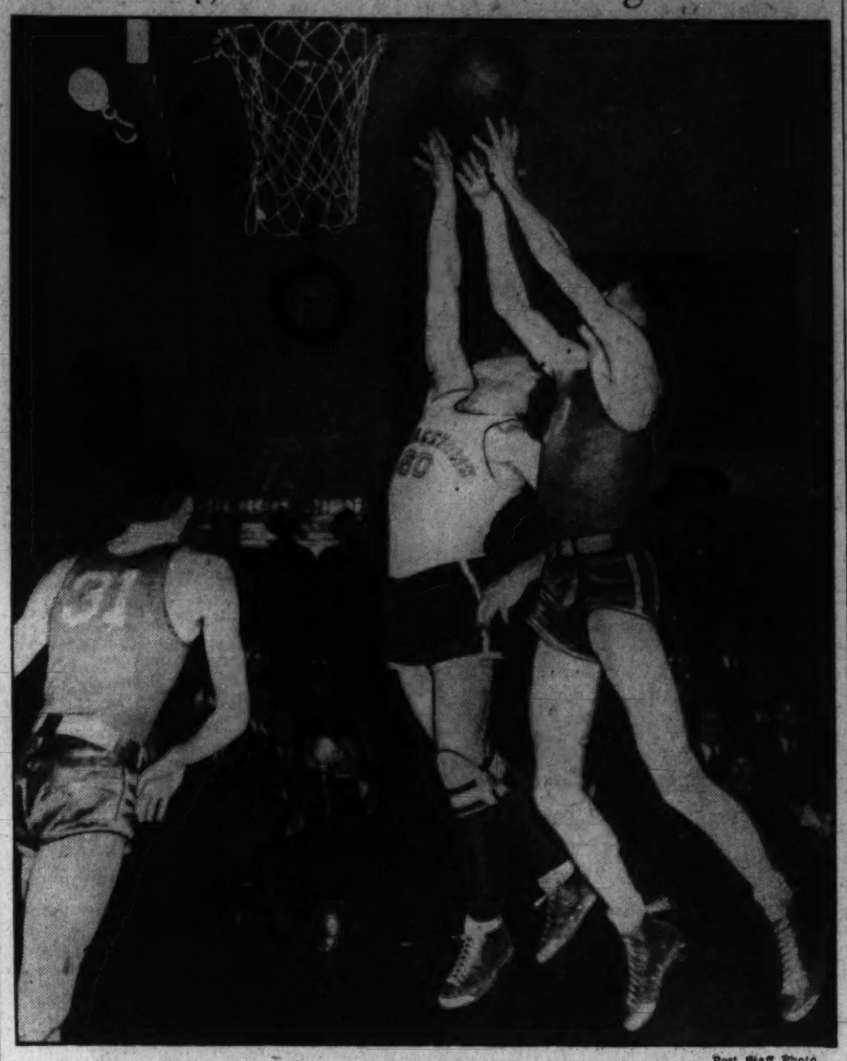

Post Staff Photo.

Hugh James (right) 6-foot 7-inch Carnegie Tech center, uses his height to good advantage in taking the ball from the backboard in a brush with Buddy Nau, of Georgetown. At left is Hugh James, of Carnegie. Carnegie won the game at Tech High gymnasium last night, 37 to 31.

Caras Downed By Yonders in Cue Match

Champion Beaten, 75-65, After Exhibition at Downtown Store.

ACCOMPANIED by a caddy, three uncles and a bad cold, Jimmy Caras, the former Washingtonian whose prowess with the cue stick won him the world pocket billiard championship last December, made the rounds here yesterday.

Caras put on an exhibition at Woodward & Lothrop's, scoring a high run of 87 on a home-sized table; was defeated, 75 to 65, by Leon Yonders, who is called the Masked Marvel because he doesn't wear a mask, at one local billiard emporium then whacked out a 75-to-8 victory over another Washington player at another downtown parlor.

Overhauls Champion.

Caras got the jump on his ultimate conqueror, stroking 25 balls off the table while Yonders was clicking off three. Then Leon buckled down to business, finally overhauling the champion at 65 and getting the necessary 10 more with ease. The match was featured by Yonders' high run of 43.

Caras has perhaps the largest collection of trick shots shown in Washington. They drew gasps of astonishment from the crowd of spectators who watched him work at Woodward & Lothrop's, the Earle Billiard Parlor and Lewis & Krauss' where he made his night appearance.

The caddy—and Caras is perhaps the only billiardist in the world with a caddy—carries Jimmy's cues from place to place. The uncles all live here and follow him continually when he is making a local appearance.

Bea Gottlieb Quits Golf; Only Woman To Beat New King

By the Associated Press.

NEW YORK, Jan. 24.—Bea Gottlieb, of New York, the only woman golfer to defeat Edward VIII on the links, has swung a club for the last time.

A stiffened left hand, afflicted with rheumatism, has so impaired her swing that she's been forced to give up the game.

She played a match with the former Prince of Wales in 1933—the year she reached the fourth round of the British championship.

Golden Gloves Boxers Begin Tourney Tonight

The District Golden Gloves boxing tournament will start tonight as some 30 entries in the novice class start swinging at Joe Turner's Arena at 8 o'clock.

This afternoon at 2, all beginners will weigh in at the Washington Boys' Club. Sixty entries for the novice class have been received, but only half the boys will perform on the opening night, with 15 bouts of three two-minute rounds being scheduled.

Admission is 10 cents for children and 25 cents for adults. No seats will be reserved.

Hadley Is Among Trio Signing With Yankees

New York, Jan. 24 (AP).—The mailman brought three signed contracts to the New York Yankees, and one to the Giants today.

Those who entered the Yankee fold are Pitchers Irving ("Bump") Hadley and Steve Sundra, obtained in deals with the Washington Senators and the Cleveland Indians, respectively, and Bill Baker, a catcher brought up from the Newark Bears.

George ("Kiddo") Davis, clever outfielder, returned his signed contract to the Giants.

Ebright Eyes Berlin Boat Battles

Coach at California U. to Call His Candidates Next Monday.

By the Associated Press.

BERKELEY, Calif., Jan. 4.—Carrol M. (Ky.) Ebright, the little man who has turned college crews into rowing champions at the last two Olympic games, is peering into the future at this year's worldwide competition in Berlin.

Twice in the last eight years his University of California crews have exchanged collegiate banners for their country's colors and carried them to the greatest rowing triumphs possible—the eight-oared Olympic supremacy.

Erbright says, "It is foolish to talk of the games when we have so much to do at home." But behind this he is thinking in terms of meters and Olympic competition.

The training season opens Monday and 60 6-footers already have a yearning to make the trip to Germany.

Ebright produced the California crew of 1928. It set the Olympic record of 6:02 for the 2,000-meter test at Amsterdam. Four years later at Los Angeles another boatload of his athletes sent their shell skimming over the finish line first.

Negro Battler Stops Kirkwood, of Capital

Pittsburgh, Jan. 24 (AP).—Frankie Battaglia, veteran Winipeg slugger, knocked out Al Quaill, of Pittsburgh, tonight in the sixth of their scheduled ten-round bout.

Red Bruce, 172, Pittsburgh Negro, won by a technical knockout from Joe Kirkwood, 165¼, of Washington, in the second of their ten-round semi-final bout. Kirkwood was down three times.

1,500 Watch Tilden Steal Net Show

Wins in Mixed Doubles and Beats Barnes in 3-Set Singles.

Mrs. Arnold Lives Up to Her Rating, Scoring Over June Sharp.

By John R. Vosburgh.

A LITTLE bundle of energy in the tiny person of Mrs. Ethel Burkhardt Arnold collaborated with Big Bill Tilden last night at the Catholic University gymnasium to give Washington tennis fans a display of big-league tennis, but it was the time-defying Tilden who finally stole the balance of the evening's laurels.

Waving his webbed baton with all his old mastery, the old maestro of the tennis courts won both matches he played, taking his singles match from young Bruce Barnes, the bronzed Texan, 6—2, 2—6, 6—2 after combining with attractive Jane Sharp to defeat Barnes and Mrs. Arnold in a mixed doubles match, 6—4, 3—6, 6—3.

About the best that could be said for the disappointing crowd of less than 1,500 persons was that it was probably the biggest crowd that ever saw a mixed doubles match in Washington. Outside of that it was just another crowd, marveling at Tilden—this old man of 42 years who was winning national championships before such retired burghers as old Babe Ruth and venerable Jack Dempsey had begun to hit the championship paths.

Wins in Straight Sets.

The appearance of Mrs. Arnold, No. 2 ranking player of the country, justified all her early ratings for she proceeded to trounce the hard-swinging Miss Sharp, National Indoor champion, in straight sets, 6—3, 6—2. Striking out with the fury of a tightly wound spring, this little Californian who won the Wightman cup for the United States with a couple of world-resounding triumphs, had the fans wondering at the indefatigable energy compacted in her school-girlish body.

Tilden contributed his usual personalities to the occasion, ordering the women's match to be held up for several minutes, for instance, until a wrinkle in the canvas was smoothed out; complaining about the lack of center-line officials and wearing sort of lavender-colored coduroy jacket from start to finish.

Tilden Scores Aces.

The mixed doubles match, bringing all four of the players into view at once, probably took the feature honors. It saw Tilden refusing to let up on his surface in the least, to all appearances, in serving to Mrs.

Continued on Page 17, Column 5.

Stars to Open $5,625 Golf On Coast

By the Associated Press.

SAN FRANCISCO, Jan. 24.—The smallest field in the history of the event—held to 75 by a $25 entry fee—will tee off tomorrow in the sixth San Francisco match play open golf tournament.

The entry fee was imposed to hold the field down to a point where play can be completed in three days.

Only eight will qualify in the 36 holes of medal play, compared with the customary 32.

Most of the country's leading professional shotmakers will test their skill on the Lake Merced course, shooting at a $5,625 purse. The winner's share will be nearly $1,700. Only a few amateurs entered.

Harold McSpaden, formerly of Kansas City, present title holder, will be after it again.

Lawson Little, British and American amateur champion, is too busy preparing for his marriage to Miss Dorothy Hurd in Chicago February 8, to compete.

Practice rounds forecast low scores.

Qualifying rounds will be held tomorrow. Eighteen-hole match play rounds will be held Sunday and the 36-hole final Monday.

Wiffy Cox, of Washington, D. C., winner of the Sacramento Open last week, is a prominent entrant.

Virginia Beats N. C. First Time Since 1922

Charlottesville, Va., Jan. 24 (AP).—Virginia's basketeers tonight smacked down the jinx that has dogged them for 14 seasons by defeating North Carolina, 33 to 30, in extra-period play to gain their first court victory over the Tarheels since 1922. It was the Cavaliers' first Conference win this winter.

Bud Abbitt, who played brilliantly at center, and Roy Peabody sank field goals for the Cavaliers in the added five minutes after the count had been tied 29-all at the end of regular play, during which the lead had changed sides ten times.

81 Arrested in Miami In Drive on Gambling

Miami, Fla., Jan. 24 (AP).—Police arrested 81 persons and alleged operators in two horse race booking establishments in downtown Miami today as the city continued its drive against illegal gambling.

Blocking traffic for more than 30 minutes, authorities pressed two patrol wagons into service for hauling those arrested to the police station for questioning.

College Basketball.

Carnegie Tech, 37; Georgetown, 31.
Carbondale Teachers, 45; Charleston Teachers, 36.
Kentucky, 35; Eastern State Tchrs., 26.
Xavier, 39; Tennessee, 20.
Michigan, 58; Michigan State, 26.
Virginia, 33; North Carolina, 30 (extra period).
Duquesne, 49; Geneva, 22.
Western Maryland, 42; Johns Hopkins, 38 (overtime).
St. Thomas, 41; Mount St. Mary's, 19.
Marietta, 53; Wittenberg, 27.
Bowling Green, 46; Ohio Northern, 39.
Mount Union, 37; Otterbein, 33.
Hammersley, 33; Osteopathic, 31.

Richards Praises Mrs. Moody's Play

By the Associated Press.

New York, Jan. 24.—Vinnie Richards, professional tennis player and one-time doubles partner of Mrs. Helen Wills Moody, concurred with the general opinion that she is in unbeatable form after defeating the Wimbledon champion, 7—5, 6—1, in an informal practice tilt today.

Richards and Mrs. Moody won the national mixed doubles title in 1924. Today the court queen gave Vinnie a stiff struggle through the first set, then requested that he play his hardest in the second to see if she could hold the pace. Richards turned on the steam and won easily, keeping her busy chasing baffling cross-court shots.

Afterwards Richards said Mrs. Moody's footwork seemed a trifle slower than before her injury two years ago, but her stroking was much stronger.

Full Strength In Olympics Indicated

Brundage Hails Financial Response to American Participation.

By the Associated Press.

NEW YORK, Jan. 24.—Before embarking tonight on the Bremen with the last detachment of the Olympic winter sports forces bound for Germany, Avery Brundage, president of the American Olympic committee, declared all indications point now to financing full American participation in the summer games at Berlin.

"The reaction to America's decision to support the Olympics has been to draw financial backing from many sources not anticipated," Brundage told the Associated Press. "The response already has been such as to warrant going ahead with plans for full entry in track and field sports, as well as major events on the main program next summer."

To Enter Maxmum.

Among other things, this means the United States will enter the maximum of three athletes in each event of the track and field program, blue ribbon feature of the Olympics, Brundage indicated.

Proposals to alter the team selection policy by naming a number of outstanding record-breakers for the squad, regardless of what happens in the final tryouts, have been discarded by the Olympic committee, Brundage revealed.

It had been suggested, with previous disappointments in mind, that such stars as Jessie Owens, Bill Bonthron, Ben Eastman, Glenn Cunningham, Jack Torrance, Keith Brown, all world record holders, be assured their places on the American team in advance.

Some Argument.

"There's some argument in favor of such procedure," Brundage conceded. "But it would only lead to more trouble. Where could we draw the line, if we attempted to be arbitrary about the selections? We would be charged with favoritism, in the first place. If some of the stars we picked in advance failed to come through in the Olympics, we would never hear the last of it.

"The only fair thing we can do is conduct the tryouts, as formerly, with the Olympic selections based on actual performances in the final tests. Some instances may justify giving a star athlete the benefit of the doubt, if a close decision or extenuating circumstances are involved. We want to send over the best possible team. But we can't and won't play favorites. There's too much dynamite in that."

To Urge Sacrifices.

Brundage intends to urge all leading track and field coaches to point their stars for the Olympic trials. For the sake of the boys themselves as well as for the benefit of America's prospects, Brundage feels some sacrifices should be made. He wants to avoid repetition of such instances as occurred in 1932, when Eastman was kept in the 400-meter trials instead of being shifted to the 800, where he was needed, and Gene Venzke was "burned out" by too much early competition.

Lawson Robertson, veteran University of Pennsylvania coach and the choice of the A. O. C. to be head Olympic track coach for the third straight time, will have the aid of at least three assistant coaches, Brundage said. Robertson shared the head coaching assignment in 1924 with Walter Christie, then head coach at the University of California.

This Morning . . .

With Shirley Povich

AMONG the deficiencies of the Washington ball club is the lack of that type of hitter who, to put it in the vernacular, can bust up a ball game. Every other club in the league, not excepting the lowly St. Louis Browns and the even more lowly Philadelphia Athletics, boasts at least one swashbuckling slugger who can knock the ball out of the lot with some degree of consistency at a great saving of time and effort for his team, to say nothing of defeats.

POVICH.

But Washington, despite its impressive team batting average, which was second only to that of the Detroit Tigers last season, is a comparatively anemic hitting crew. They must put together singles or doubles with a smattering of triples before they can score runs in quantity as contrasted with the opposition which can translate one home-run wallop into a cluster of runs. Getting down to figures, the entire Washington team last season made only 32 home runs, four less than Hank Greenberg and Jimmy Foxx amassed individually.

There isn't a home-run hitter on the Washington club as such hitters are rated. Jake Powell socked more homers than any other Washington player last season and his total stood at six. Buddy Myer, who led the league in batting, had only a paltry five homers to show for his efforts. The Boston Red Sox, who next to the Nats rated lowest among the home-run hitting clubs, socked twice as many homers as did Washington last season.

The Nats were never noted for their home-run hitting in modern years. Joe Judge occasionally batted one out of the lot back in the early twenties and Goose Goslin came along to succeed him as the team's slugger along about 1924. They picked up Joe Harris in 1925 and Harris and Goslin gave the team its greatest concentration of batting strength. But since Goslin departed at the end of the 1933 season the Nats have been barren of home-run sockers.

IN striking contrast to Washington's canny inability to muster any home-run hitting talent, every other club in the league has found it easy and each season sees some club come up with a new long-distance hitting star.

Carrying on for the Yankees is Lou Gehrig, who gets occasional assistance from Ben Chapman and George Selkirk. Detroit boasts a powerhouse in Hank Greenberg, Mickey Cochrane, Charley Gehringer and Al Simmons. Boston has its Jimmy Fox and Joe Cronin. Cleveland can show Earl Averill, Joe Vosmik and Odell Hale. Chicago has Zeke Bonura, the Browns boast Julius Solters and Sammy West, and the Athletics can display Bob Johnson and Pinky Higgins. Any one of these guys is a potential home-run socker whenever he steps to the plate.

The man probably best-equipped on the Washington team to develop into a home-run hitter is Cecil Travis, but Travis, strangely, does not take advantage of his native power. He sacrifices his average whenever he attempts to pull a ball into right field and is too smart a hitter to overswing. Johnny Stone and Joe Kuhel have it within their power to hit home-run balls, but, like Travis, they either can not or dare not combine all their native swinging power with their attempts to hit the ball safely.

The good little man is handicapped in baseball. Such as Babe Ruth, Jimmy Foxx, and Lou Gehrig, whose forearms bristle with power, need not press or overswing to sock their homers. The little guy virtually has to do that if he wants to knock the ball out of the lot. He can hit the ball on the nose just as squarely as the big fellows, only to see it float into the gloves of the outfielders for lack of power.

In Short—

The longest ball ever hit in Griffith Stadium failed to go out of the park . . . it was a sock by Babe Ruth that landed in the dead center-field bleachers, three rows from the top, a half dozen years ago . . . Walter Johnson was one of the few men ever to knock the ball over the center-field fence at Griffith Stadium before the concrete bleachers were built in 1922 . . . Rogers Hornsby, who claimed Catcher Rollie Hemsley from the Reds at the waiver price of $7,500, last year refused to sell him to the Indians for $50,000 in cash . . . Mel Almeda, of the Red Sox, broke into organized ball by ousting his brother from a job in the Coast League . . . after being signed at the insistence of his brother . . . Lefty O'Doul, now a manager in the Coast League, warns the New York Yankees that they will make a sad mistake if they attempt to play Joe DiMaggio, their $100,000 rookie, in any spot except center field, now occupied by Ben Chapman . . . the Yankees have had no luck with their expensive rookie purchases since 1925, when they came up with Tony Lazzeri and Mark Koenig from the Coast League . . . so panicky was Col. Jake Ruppert, Yankee owner, after the Red Sox had announced their purchase of Jimmy Fox at the Chicago meeting last month, he gave serious consideration to Clark Griffith's $500,000 for Buddy Myer . . . until it was laughed off by Manager McCarthy.

Ernie Dusek and Cox Will Head Mat Card

Ernie Dusek, No. 1 contender for the world wrestling championship, again will take on Kansas City Joe Cox in the feature match of next Friday's show at the Turner Arena, it was announced last night.

A substantial percentage of the gate receipts will be donated to the Warm Springs (Ga.) Endowment for the relief of infantile paralysis. The Washington Children's Hospital also will receive a share of the profits.

American Booters Bow.

London, Jan. 24 (AP).—The Streatham hockey team defeated the United States Olympic squad, 8 to 4, in an exhibition game tonight. It was the third loss for the Americans in four pre-Olympic games in England, the other ending in a tie.

Rollfast Bicycles
SIDEWALK BIKES. VELOCIPEDES and ROLLER SKATES
Other good wheels. Wheel goods repaired. Your old wheel taken as part payment on a new wheel.
Hazleton Bicycle & Sporting Goods Co.
424 Ninth St. N.W.

Winning flavor at winning prices:
HALF PINTS 43c
PINTS 79c
QUARTS $1.55
8 Months old and every drop distilled by Glenmore
GLENMORE DISTILLERIES CO., Inc.
Louisville, Owensboro
Largest Distillery in Kentucky

Kick in the Solar-Plexus by Vandy Player Gave 'Little Red' Barron Greatest Thrill

By Bill McCormick.

"HAVE you ever been kicked with force and precision in the solar-plexus?" queried the pink-thatched gentleman ensconced in a very executive position behind an expanse of mahogany desk in the imperial suite of Loew's Fox Theater. "If you haven't been—under the proper conditions—life has been very unkind to you. A forceful and precise kick in the solar-plexus gave me my biggest thrill as a college athlete."

The speaker was Carter Tate Barron, at present commander in chief of the Loew's theater interests in Washington and vicinity, but once the "Little Red" of the famous Barron football dynasty at Georgia Tech. Carter Tate was dubbed "Little Red" because a brother who preceded him to gridiron fame at Tech had been known as "Big Red."

Little Red was alternately smiling and scowling—smiling at a grinning photographic likeness of Carter Tate, Junior, [illegible] at 2 [illegible] every promise of growing up to be known as Itsy-Bitsy Red at Tech, and scowling at a report of the delinquency of an usher who had failed to click his heels when addressing a Mr. and Mrs. Greenberg.

"Yessir, a good, substantial kick in the solar-plexus sometimes can be very pleasing," Little Red insisted, tossing aside, for the nonce, the report of his seat-setter's cardinal sin. "I shall never forget

CARTER TATE BARRON.

when such a kick brought me great happiness.

"My great moment came about in a game against Vanderbilt," Carter Tate continued in a far-away voice. "The guy I was playing against in that game was very well known, one might almost say notorious, for blocking kicks—and roughness.

"For days and days before the game I had been impressed with the importance of keeping this monkey from blocking any kicks—and also with his reputation as a man-killer. Came the day of the game and when this big gorilla trotted out on the field, I was in a quandary indeed.

"He must have weighed 230 pounds at the least—and I was only a middleweight at that time—probably net weighing an ounce over 160 pounds with a brace of flatirons in each hand. You can imagine my embarrassment when this fellow lined up against me, but I figured there was only one thing to do against a big mug like that—and that was to tackle him a different way each time, and always get off first.

"You know, these big fellows are easy to confuse if you take the play away from them and keep mixing up wour attack." Carter Tate informed us. "I did fine on the first play and after it was over the big mug seemed somewhat irked.

"'Lissen, you,' he informed me as we lined up for the next play, 'Lissen, you, I don't like the manner in which you wear your face, or words to that effect, and I am going to clout you most strenuously on the next play.'

"Ha!" ha'd Little Red gleefully, "I

Continued on Page 17, Column 4.

Virginia Beats N. C. First Time Since 1922

Charlottesville, Va., Jan. 24 (AP).—Virginia's basketeers tonight smacked down the jinx that has dogged them for 14 seasons by defeating North Carolina, 33 to 30, in extra-period play to gain their first court victory over the Tarheels since 1922. It was the Cavaliers' first Conference win this winter.

Bud Abbitt, who played brilliantly at center, and Roy Peabody sank field goals for the Cavaliers in the added five minutes after the count had been tied 29-all at the end of regular play, during which the lead had changed sides ten times.

81 Arrested in Miami In Drive on Gambling

Miami, Fla., Jan. 24 (AP).—Police arrested 81 persons and alleged operators in two horse race booking establishments in downtown Miami today as the city continued its drive against illegal gambling.

Blocking traffic for more than 30 minutes, authorities pressed two patrol wagons into service for hauling those arrested to the police station for questioning.

College Basketball.

Carnegie Tech, 37; Georgetown, 31.
Carbondale Teachers, 45; Charleston Teachers, 36.
Kentucky, 35; Eastern State Tchrs., 26.
Xavier, 39; Tennessee, 20.
Michigan, 58; Michigan State, 26.
Virginia, 33; North Carolina, 30 (extra period).
Duquesne, 49; Geneva, 22.
Western Maryland, 42; Johns Hopkins, 38 (overtime).
St. Thomas, 41; Mount St. Mary's, 19.
Marietta, 53; Wittenberg, 27.
Bowling Green, 46; Ohio Northern, 39.
Mount Union, 37; Otterbein, 33.
Hammersley, 33; Osteopathic, 31.

A Failure in 3 Bush Leagues, Rookie Wins Trial With Reds

By the United Press.

NEW YORK, Jan. 24.—Throughout the hot-stove league men who know young Allen Hunt are pulling for the rookie outfielder to make good with the Cincinnati Reds this season because he gave one of the grandest exhibitions of fortitude, pepper and fight in recent baseball history.

And over at National League headquarters, even President Ford Frick and Publicity Chief Bill Brandt are boosting the stock of the St. Louis lad who was floored again in the "sticks," but who picked himself up and smashed his way into the big time. They consider his a most unusual case.

There are no set rules governing the business of breaking into the big leagues. Sometimes a chap moves right in from high school, like 16-year-old Mel Ott did with the Giants. And sometimes a chap doesn't even get a tryout until he's in the 30's.

But it's rarer than honey from artificial flowers to find a man trying out for a major league berth in 1936 after being tossed out of a Class "B" training camp in 1935 because he showed no signs of ever playing par in the Three I League. And that's what happened to 22-year-old Allen Hunt.

After three disheartening rebuffs while trying to break into professional baseball in the commode circuits, young Hunt doggedly showed up at the Springfield, Ill., training camp last spring. But the Three I leaguers saw no hopes for him. He was given his unconditional release.

Hunt connected with Eldorado (Ark.) Club of the East Dixie League. The league changed its name to the Cotton State League for 1936. Hunt was fighting mad from being booted around when he arrived to play in Schoolboy Rowe's home town early last season. Instead of letting previous reverses prey upon his mind, he set out like a whirlwind to cut a wide swath in Dixie. And he did that very thing. He became champion batsman of the league—and champion base stealer. He hit .363 in 94 games, stole 31 bases, made 141 hits, including 21 doubles.

Well, sir, near the close of the season Fort Worth, Tex., a class A club, bought Hunt from El Dorado, and he appeared in a few Texas League games. He showed so well that the Reds obtained him on September 10. And now Allen will get a tryout with the Reds during their training season in Puerto Rico.

Authorized Sales
Harrison Heaters
CREEL BROTHERS

Champion Eastern Five Has Trouble Beating Central, 35-30

Cellar Team Gives Real Battle

Roosevelt in Surprise Victory Over Tech in Other Game.

Interhigh Standings.

	Won.	Lost.	Pct.
Eastern	4	0	1.000
Western	2	2	.500
Roosevelt	2	2	.500
Central	1	3	.250
Tech	1	3	.250

Results.

Eastern, 45; Tech, 25.
Western, 16; Roosevelt, 14.
Tech, 31; Central, 20.
Eastern, 36; Western, 24.
Roosevelt, 28; Central, 20.
Western, 30; Tech, 27.
Eastern, 62; Roosevelt, 33.
Central, 28; Western, 26.
Eastern, 35; Central, 30.

CENTRAL HIGH rose out of its undignified last-place confinement in the interhigh series yesterday to subject Eastern High's champions to a severe test of their royal rating. The champs finally staggered off with a 35-to-30 victory after Central had pushed them point-for-point around the depopulated Tech gym.

It was Eastern's ninteteenth straight interhigh victory. Not since the opening game of the 1934 series when Tech stopped the Lincoln Parkers, 34 to 30, has Eastern lost an interhigh battle. It was their fourth straight win of the 1936 series.

The champs started off as if they were in dead earnest to break their winning streak, for the Mount Pleasanters took a 7-0 lead in the first few minutes of play, making Eastern look like anything but the team which had been the dominating force of interhigh basketball.

Champs Lead at Half.

Under the leadership of Capt. Lavelle (Dope) Dean, the Northeast net-swishers finally found themselves to take a 16-14 lead at halftime. The improvement was only temporary, however, for Central fought back to take an 18-16 lead and Eastern did not take the upper hand again until lanky Chick Hollidge was thrown into action.

Mr. Hollidge went right to work and scored all but six of the remaining points registered by Eastern. The Hollidge person accumulated 11 points, all in the second half.

But to get back to that 7-to-0 lead. Billy Vermillion, the football star, started it off with a snowbird and with the able assistance of Don Fones, high scorer of the day, with a dozen points. Central proceeded to give Eastern the worst first quarter drubbing it has received since a way back in the days when they played the interhigh series games on a sensible double-header plan.

A basket by Fones gave Central a 9-to-4 lead at the end of the first quarter. But then Dean knocked off 5 points, which figured chiefly in giving Eastern its 2-point lead at the half. Central came back after the intermission to take an 18-to-16 lead on two long shots by Felix Silverstein and Fones. At this point Coach Charlie Guyon sent Hollidge into action and Eastern scored 10 straight points in a row, 8 of them by Hollidge, to lead, 26 to 18, going into the final quarter.

EXHIBITING an unexpected offensive, Roosevelt climbed to a second-place tie with Western in the interhigh basketball series yesterday by easily topping Tech, 30 to 18, in the Roosevelt gymnasium. Spiro Kolius proved to be the spearhead of the Rough Riders' attack, tallying an even dozen points for individual honors.

Right at the opening tapoff it became apparent that the favored Techmen were in for a first-class spanking. With Kolius collecting two field goals and a pair of foul shots, his mates thwarted every move of the visitors and led, 6 to 0, at the quarter.

Merchant Scores.

Merchant cashed in on a foul shot as the second period got under way to give the Techs their first point, but the game was 14 minutes old before Mike Italiano presented the visitors with their initial 2-pointer. If that isn't something of a record, it should be.

Fighting as though the score were tied instead of a complete rout being in the making, Coach Herman Littman's rough-riding Rough Riders carried on, with Kolius, Beamer and Bailey finding the mesh in quick succession, to bring the count to 12 to 3 at half-time.

Tech put forth many desperate efforts in the final chapter and through sheer will power put up a respectable fight, but the Roosevelts just couldn't lose yesterday.

Roosevelt.	G	FG	P	Tech.	G	FG	P
Kolius,f	5	2	12	Merchant,f	1	1	3
G.Coakley,f	1	0	2	Vermillion,f	1	1	3
Thompson,f	1	1	3	Lowe,c	0	1	1
Royal,f	0	0	0	Rex,g	1	2	4
Fogal,f	0	0	0	Pickett,g	1	0	2
Roberts,f	0	0	0	Hahn,g	1	1	3
Beamer,c	1	1	3	Italiano,g	1	0	2
McPherson,c	0	0	0				
Comer,g	0	0	0	Totals	6	6	18
Barley,g	3	0	6				
Sheiner'an,g	0	0	0				
Silverman,g	0	2	2				
F.Coakley,g	1	0	2				
Totals	12	6	30				

Referees—Eberts and Enright.

Eastern.	G	FG	P	Central.	G	FG	P
Hollidge,f	3	5	11	Fones,f	5	2	12
Colley,f	1	0	2	Poole,f	0	1	1
Buckholtz,f	3	0	6	Silverstein,f	2	1	5
Quantrille,f.c	1	0	2	Thompson,c	1	2	4
Shaner,c	0	0	0	Vermillion,g	3	2	8
Miller,c	0	0	0	Soffran,g	0	0	0
Dean,g	4	1	9				
Scheible,g	2	1	5	Totals	11	8	30
Totals	14	7	35				

Referees—Keppel, Hessler.

Lieb and Kiesel Added To Rinaldi's Line-up

The Rinaldi Tailors, who clash with Bureau of Investigation in the rubber of a three-game series at 3 p. m. tomorrow in the Heurich gym, were materially strengthened yesterday by the acquisition of Bernie Lieb, Catholic University star, and Hal Kiesel, of George Washington.

Virtually the same team that advanced to the semifinals of the national A. A. U. tournament two years ago will be entered in the Kansas City classic next month, Dave Keppell, Rinaldi manager, announced yesterday.

'Y' Swims Baltimore.

The Central Y. M. C. A. swimming team will meet the Baltimore Y. M. H. A. matators tonight in the "Y" pool at 6:45 p. m. The locals defeated the Marylanders, 41 to 34, earlier this month. The "Y" team is undefeated this season in four meets.

Wilson Teachers Conquer Towson

Special Dispatch to The Post.

Baltimore, Jan. 24.—Playing without a single substitution, Wilson Teachers defeated Towson State Teachers tonight, 32 to 26, on the latter's floor. The game marked the tenth straight loss for Don Minnegan's schoolmasters.

The defense work of the Washingtonians was especially good.

While only five men saw action for Wilson, two complete teams were sent into the fray for the Towson squad.

Inability of the Towson players to shoot from the foul line was a big factor in their defeat. Only 6 of the 17 tries were good.

Wilson T.	G	FG	P	Towson T.	G	FG	P
Gordon,f	0	2	2	Gordon,f	0	0	0
Fishbein,f	3	3	9	Smith,f	0	2	2
Fox,c	4	2	10	Curland,f	2	1	5
Mitchell,g	3	2	8	Novey,f	0	1	1
Werksman,g	1	1	3	Josh Wh'l'r,c	6	0	12
Totals	11	10	32	Bennett,g	2	1	5
				Miller,g	0	1	1
				John Wh'l'r,g	0	0	0
				Hewes,g	0	0	0
				Cohen,g	0	0	0
				Totals	10	6	26

C. U.'s Boxers Primed for Carnegie

SOMEWHAT surprised at their own strength, Catholic University's ring brigade returns to the gentlemanly warfare of boxing tonight at Brookland, meeting a stout and well-publicized Carnegie Tech team in its third match of the season. It will be the Plaid's initial test.

Virtually the same team that upset Maryland's heavily backed squad last Saturday will don the padded mitts for the Cardinals. Johnny McDermott has been withdrawn from the 125-pound class in favor of Gene Misenhelter, a rugged individual who promises to put the team on a winning plane in this division.

Tonight also will mark the 1936 ring debut of Pete Dranginis, quarterback of the victorious Orange Bowl football team, who is just rounding into the proper condition for the sport. Dranginis will hold forth in the 165-pound class, a division which went undefended last week in the hectic brawl with Maryland.

Aside from these changes, Coach Ed La Fond's line-up will be intact. "Tex" Guinan will open the show in the 115-pound class and Leo Katalinas will close it, successfully, Cardinal supporters hope, in the heavyweight division.

Carnegie's outstanding battler appears to be little Ray Wisniewski, 115-pound slugger, who won his match against Catholic last year. Stronger and faster than ever, Wisniewski is being touted as potential champion of his division in the Eastern Intercollegiate Boxing Conference.

The line-up:

Catholic U.	Weight.	Carnegie Tech.
Guinan	115	Wisniewski
Misenhelter	125	Communtzis
La Salle	135	Beall
Mix	145	Taynton
Greco	155	Salzer
Dranginis	165	Ely
Rydzewski	175	Patterson
Katalinas	Heavy	Boyd

Hyattsville Tops Loop; Beats Mount Rainier

Hyattsville took the lead in the Prince Georges Basketball League by defeating the Mount Rainier High School, 37 to 33, in an overtime game played at Mount Rainier last night.

In another league game played at Laurel, Laurel defeated Marlboro, 26 to 12. Mount Rainier took the lead in the Junior League by defeating Hyattsville, 27 to 23, and the Mount Rainier girls took the lead by defeating Hyattsville, 27 to 7.

Hyattsville.	G	FG	P	Mt.Rain.H.S.	G	FG	P
Moran,f	8	2	18	S.Miller,f	4	0	8
Burke,f	2	2	6	Baldwin,g	0	1	1
Ogle,c	1	1	3	Taylor,f	2	0	4
Barker,g	1	1	3	MacGregor,c	1	0	2
Mostow,g	2	2	6	Ager,c	0	0	0
Joyce,g	0	1	1	Scott,g	7	1	15
				E.Miller,g	1	1	3
Totals	14	9	37	Totals	15	3	33

Referee—Joe Mitchell.

Laurel.	G	FG	P	Marlboro.	G	FG	P
Smith,f	0	0	0	Baden,f	0	0	0
Tuttle,f	2	0	4	Ewer,f	0	1	1
Wellford,f	2	0	4	Cater,f	3	0	6
Stralin,f	1	0	2	Ferguson,f	0	0	0
Nelson,c	0	0	0	Harris,c	0	0	0
Snyer,c	2	0	4	Posey,c	0	0	0
Hackley,c	2	0	4	Harrison,g	0	0	0
Robey,g	0	0	0	Morris,g	2	1	5
Watts,g	0	0	0				
Wenzel,g	4	0	8	Totals	5	2	12
Howard,g	0	0	0				
Totals	13	0	26				

Referee—Dove.

Massanutten Tankmen Oppose Western Today

Special Dispatch to The Post.

Woodstock, Va., Jan. 24.—The Massanutten swimmers will face the Western High School of Washington here tomorrow afternoon in what promises to be one of the fastest swimming meets of the season. The Cadets are favored.

The Massanutten attack will be led by Clarke, who displayed outstanding ability by winning the 220-yard free-style and the 100-yard back-stroke by a wide margin in the recent Baltimore City meet.

Episcopal High's Five To Meet Young Terps

Special Dispatch to The Post.

Alexandria, Va., Jan. 24.—Episcopal High School will attempt to regain its winning stride tomorrow when it invades College Park to meet the Maryland freshmen quintet.

D. C. Race Bill Author Never Placed Bet

Mrs. Norton Opposed to Gambling, but Takes 'Realistic View.'

REPRESENTATIVE NORTON (Democrat), New Jersey, author of a bill to legalize horse raving in the District of Columbia, says she never placed a bet.

In fact, the matronly legislator says she is opposed to horse race gambling.

"But one has to take a realistic viewpoint," she says. "There is and will be racing and betting. And, if the people of the District want racing, I see no reason why they shouldn't have it." Mrs. Norton believes it better to have legalized racing and betting here than for Washingtonians to bet with the bookmakers.

"Those who enjoy racing and gambling are going into Maryland and elsewhere," she says. "By refusing a track here, we would not be helping the situation any. There probably would be less unlawful gambling here if we had a track."

Mrs. Norton, chairman of the House District Committee, estimated that her bill would bring in around $1,000,000 annually in taxation to the District, according to the Associated Press.

"There is no reason why this money should go to Maryland or some other State when it can well be used here," she says. "It seems that gambling can not be stopped, but I think it should be done in the open and be safeguarded so far as possible by law," she said.

Civic Body Favors Legalized Racing

Legalization of the pari-mutuel system of betting on horse races in the District of Columbia was indorsed by the Federation of Civic Associations last night, following a debate which found residents and property owners of the northeast suburban area, near the old Benning race track, in sharp clash with social workers and members of the clergy. The final vote in favor of legalization stood 14 to 3, with many delegates refraining from registering their opinions.

Injected into the federation discussion through a resolution submitted by E. D. Murphy, who stated he was a member of the Central Labor Union, the measure secured support of Lieut. Col. Howard D. Queen, who proposed its adoption.

Miner Quintet Defeats N. C. Teachers, 52-34

Leading all the way, Miner Teachers' College yesterday defeated the North Carolina State Teachers' College, of Fayetteville, 52-34, on the Cardozo court. Ware, lanky center, scored 13 points in the first half as Miner took a 26-12 lead.

Miner.	G	FG	P	N.C.Tech.	G	FG	P
Cole,lf	5	0	10	Jones,lf	4	6	14
Tibbs,lf	1	1	3	A.Hawkins,lf	0	0	0
Gross,rf	1	2	4	Waldron,rf	2	0	4
Cook,rf	1	2	4	I.Hawkins,rf	2	1	5
Ware,c	6	1	13	Grotom,c	0	1	1
McNeil,c	5	1	11	Daniels,c	0	0	0
Brown,lg	2	1	5	Galbraith,lg	2	3	7
Mack,lg	0	0	0	Tysar,lg	0	1	1
Covington,rg	1	0	2	Torrey,rg	1	0	2
Coleman,rg	0	0	0	Sparks,rg	0	0	0
Totals	22	8	52	Totals	11	12	34

Maryland Freshmen Trim Western, 24-21

Maryland's freshman basketballers took their third victory from Washington high school teams last night when they turned back Western, 24-21, at College Park.

Md. Frosh.	G	FG	P	Western.	G	FG	P
Knepley,f	3	0	6	Lomat,f	1	0	2
Nielson,f	4	1	9	Daly,f	2	0	4
Remsburg,c	0	0	0	DeWitt,c	2	2	6
Johnson,c	1	1	3	Borden,c	1	0	2
Mulitz,g	0	1	1	Edmonston,g	1	0	2
Meade,g	1	3	5	Wells,g	0	0	0
Wiedinger,g	0	0	0	Schulze,g	1	1	3
				Burns,g	1	0	2
Totals	9	6	24	Totals	9	3	21

Referee—Kessler.

Agriculture Girls Win.

The Department of Agriculture girls defeated the National Christian Church, 9 to 6, in a Community Center Basketball League game played at the National Christian Church gymnasium last night.

Southeast Community Cen.

Cong. Hts.	G	FG	P	Nu Chi Gam.	G	FG	P
Xander,lf	2	1	5	Hall,lf	0	1	1
Shrout,rf	3	0	6	D.Fitzgerald,rf	0	1	1
Timmons,c	6	0	12	T.Fitzgerald,rf	1	0	2
Kuhn,lg	1	1	3	Sweeney,c	3	0	6
Taylor,rg	2	0	4	Mills,lg	1	0	2
				Perrusso,rg	2	0	4
Totals	14	2	30	Totals	7	2	16

Referees—Sugrue and Haas.

8th St. B.M.	G	FG	P	Amer. Store	G	FG	P
B.Morgal,lf	3	0	6	Daly,lf	3	0	6
Speith,rf	3	1	7	Plum,rf	3	0	6
Cuddy,c	2	0	4	Riley,rf	1	0	2
J.Morgal,lg	5	2	12	E.Robertson,c	3	0	6
Beck,rf	4	0	8	J.Davis,c	1	0	2
				B.Robertson,lg	4	0	8
Totals	17	3	37	E.Robertson,rg	2	0	4
				Totals	17	0	34

N. E. Center Games.

Edgwood	G	FG	P	Marvin	G	FG	P
Houser,lf	6	0	12	Blythe,lf	4	0	8
Quigley,rf	5	1	11	Woodin,rf	5	3	13
Stanton,c	2	0	4	Roman,c	3	1	7
O'Connell,lg	1	0	2	King,lg	3	0	6
Smith,rg	1	0	2	Wilson,rg	7	0	14
Totals	15	1	31	Totals	22	4	48

Eckington	G	FG	P	Nat'l Lumber	G	FG	P
Lanahan,lf	0	0	0	Reed,lf	4	3	11
Baker,rf	4	0	8	Bahr,rf	6	0	12
O'Connell,c	5	1	11	Smith,c	2	0	4
Spizoni,lg	0	0	0	Hengstler,c	1	2	4
Dell 'Ebra,lg	0	0	0	Peel,lg	5	1	11
Lozupone,rg	8	1	17	Powler,lg	0	0	0
				Callahan,rg	1	0	2
Totals	17	2	36	Totals	19	6	44

Friendly Enemies of Last Night

Post Staff Photo.

Jane Sharp (left) and Mrs. Ethel Burkhardt Arnold smilingly retire to the sidelines following their singles match at the Catholic University gymnasium, where Mrs. Arnold scored a 6—3, 6—2 victory in the opening event of the professional tennis exhibition last night.

Maryland Host In Twin Bill Tonight

SURPRISED and beaten by a hard-punching Catholic University team last week in one of the young season's most stunning upsets, the University of Maryland's ringmen will make a fresh start tonight at College Park where they square off with the University of Miami in the lower half of a twin-bill.

Two of the Southern Conference's most powerful basketball teams, Maryland and North Carolina, will supply the opening portion of the bargain offering. Although the game has no bearing on the 1936 championship dispute, inasmuch as the conference leader is crowned in tournament competition at the conclusion of the season, it bids fair to be one of the best court attractions of the local season.

Visitors Formidable.

The visitors boast a formidable array of talent, including Scotty McLaughlin, rated one of Dixie's most potent collegiate fightweights, and will be dangerous.

The same team that faced Catholic University, with but one exception, will carry the Black and Gold into action tonight. The lone substitution will see Charlie Lambert in the curtain-raising 115-pound bout in Ed Shegogue's place. Shegogue won his match last week but the boys are virtually on par with one another and Capt. Jack Harmony, team coach, intends to alternate them this winter.

The court duel looms as a toss-up with a slight edge in Maryland's favor. It will be their sixteenth meeting and as Maryland holds an 8-7 edge in the series Carolina, of course, will add a bit of pressure to its drive to even the count. That ineligibility episode enacted during the past football season also has added fuel to the flaming rivalry.

Maryland.	Weight.	Miami.
Lambert	115	King
Birmingham	125	Robenson
Schwartz	135	McLaughlin
Webb	145	Tobias
Nedomatsky	155	Bujold
Lombardo	165	Leonard
Gormley	175	Palsima
Birkland	Heavy	Wolcuff

Kick Gave Barron Greatest Thrill

Continued From Page 16.

tackled him in a different way the next play, and he wasn't able to clout me. Every time I went after him in a different manner and I can tell you he got pretty sore before very long.

"Well, sir, as the game continued, that big Vandy guy kept getting sorer and sorer—and I got cockier and cockier. By the third quarter he was fit to be tied, and I was sticking out my chin as only a fool kid can stick out his chin. Then came the war.

"I guess I got just a little bit too cocky. Anyway, the first thing I knew I forgot to duck and—oomph!—that big guy brought his foot right up in my solar plexus. My goodness, what a feeling! I was out, but somehow I managed to stay on my feet.

"There are three plays the boys told me we made that I don't remember at all, but I was so darned mad at that big fellow I just wouldn't go down. When I finally came to, I was sick as a guy who's mixed sidecars and ale, but I still wouldn't let that big fellow know it.

"Somehow, some way, I finished out that game—and with every play after that kick in the solar plexus I felt more and more proud of Carter Tate Barron—and that big Vandy guy looked glummer and glummer. By the time the game was over I was so proud of myself I was bustin' out of my helmet—and I can truthfully say that kick gave me something to look back on, and something that probably has done as much as anything in the world to give me confidence in myself."

Little Red scowled as his eyes fell again on the report of the usher's failure to click his heels when addressing a Mr. and Mrs. Greenberg. Suddenly he swept the evidence against the culprit into the wastebasket.

"Hell," he grinned, "I think I'll forgive that boy. Maybe he's never had any fun. Maybe he's never been kicked in the solar plexus."

Net Show Stolen By Big Bill Tilden

Continued From Page 16.

Arnold. Two or three times, his cannonball sped past the California girl for aces, but Mrs. Arnold got full measure of revenge in this respect by serving a perfect ace to the master for set point in the second set.

Tilden and Miss Sharp broke Barnes in the sixth game to take the upper hand in the last set and broke Mrs. Arnold in the eighth to pave the way to the victory. Miss Sharp gave a bit of human interest color at one point in the match by letting out a loud scream as one of Barnes' booming service aces flashed past her at a mile-a-minute speed and the crowd laughed.

Tilden dominated the last match completely despite the fact he lost the second set. As he slammed over his last stroke, a terrific acing backhand drive, many of the fans blinked in amagement as to how this enigmatic wonder does it.

Y. M. C. A.'s Court Team Routs Southeastern

The Y. M. C. A. basketball team returned to action last night after a brief lay-off and rang up a convincing 37-to-11 victory over Southeastern University. Led by Brickman and Moon, who ended up with 8 points apiece, the host quintet quickly ran up a substantial lead that it held throughout.

Y.M.C.A.	G	FG	P	S.E.C.	G	FG	P
Brickman,lf	4	0	8	Jacobson,lf	3	0	6
Miller,f	0	0	0	Niefert,rf	0	0	0
Ranick,rf	2	0	4	Curtain,f	0	0	0
Madden,rf	2	1	5	Swan,g	1	0	2
Moon,c	3	2	8	Goodman,g	0	0	0
Bousman,g	2	1	5	Hyser,lg	0	1	1
Rhodes,lg	2	0	4	O'Brien,g	0	1	1
Klein,g	1	1	3	Miller,rg	0	1	1
				Prick,g	0	0	0
Totals	16	5	37	Monser,g	0	0	0
				Totals	4	3	11

Rinaldis Win.

The Rinaldi Tailors defeated the Olmsted Grill, 30 to 24, to tie for the lead in the Huerich Basketball League. A play-off will be arranged with the Delaware & Hudson team. The Tailors play a rubber game with Investigation at the George Washington gymnasium Sunday. Both teams wos previous games by 1 point.

Boys Club Games.

C.C.C. No. 5	G	FG	P	C.C.C. No. 1	G	FG	P
Ezoff,f	5	0	10	Mamak'ki,f	0	0	0
Safle,f	1	0	2	Owens,f	3	0	6
Magy,c	0	1	1	Malinarskus,c	2	0	4
Casey,c	0	0	0	Fanning,g	2	0	4
Richards,g	0	1	1	Shatzman,g	0	0	0
Seidel,g	1	0	2	Primavera,g	0	0	0
Totals	7	2	16	Totals	7	0	14

Northe. B.C.	G	FG	P	Merrick B.C.	G	FG	P
Hughes,f	1	0	2	Loube,f	0	1	1
Smith,f	0	0	0	Kemp,f	3	2	8
Spellbringer,c	1	0	2	Wonner'ger,c	2	0	4
Michaels,c	0	1	1	Katz,g	4	0	8
Stasulli,g	2	0	4	Crisaful,g	3	1	7
Maxwell,g	0	0	0				
Petrakis,g	4	2	10	Totals	12	4	28
Totals	8	3	19				

N.E.B.C.	G	FG	P	B.C.Nationals	G	FG	P
Boyd,f	1	0	2	Bisker,f	0	0	0
Stalvilli,f	4	0	8	Koustenis,f	0	0	0
Catella,f	1	1	3	Marlow,f	2	0	4
Cookesy,f	3	0	6	Browning,c	1	1	3
Nasella,c	1	0	2	Himmelfarb,c	0	0	0
Day,c	1	0	2	Roach,g	0	0	0
Reino,g	3	0	6	Hibbs,g	0	0	0
Burke,g	0	0	0				
Donaldson,g	1	0	2	Totals	3	1	7
Flanagan,g	1	0	2				
Totals	16	1	33				

B. C. Blues.	G	FG	P	B. C. Grays.	G	FG	P
Scazzs,f	0	0	0	Calomeris,f	0	0	0
Cronin,f	1	0	2	Malousis,f	1	0	2
Mason,f	0	0	0	Himmelfarb,c	0	0	0
Metzsinger,f	2	0	4	Furr,c	1	1	3
Bell,c	0	0	0	Consorti,g	1	2	4
Pizza,c	0	0	0	Pizza,g	0	0	0
Oden,g	0	0	0	Totals	3	3	9
Zanelotti,g	2	0	4				
Peck,g	0	0	0				
Mencarini,g	1	0	2				
Totals	6	0	12				

Heurich Seeks Revenge Over Crimsons

REVENGE will be the motive of the Heurich pro basketers tomorrow when they engage the Norport Crimsons in the Twenty-sixth and Water streets gym at 3:30 p. m.

It was the Southerners who humiliated the locals several weeks ago by defeating them, 31-30. That game was played in Norfolk, the home of the Crimsons, and the Brewers feel certain that on their own floor the tables will be reversed.

Heading the list of former Southern college stars who will appear here with the visitors are Tommy Johnson, center, and Lucian Cox and Henry Sturm, guards. This triumvirate played together on the University of Virginia quint in 1934.

Ray Rex to Play.

Ray Rex, former all-Southern player of North Carolina State, will appear as a forward, along with Paul Powell, former V. P. I. luminary.

The club is coached by Pip Koehler, who once starred with Penn State and later played with Fort Wayne, Ind., in the American Basketball League.

The Brewers will line up as follows:

Roy Yowell and Bucky Buscher, forwards; Tiny Ingham, center, and Art Zahn and Ralph Bennie, guards. Two preliminary games have been scheduled.

Friends Five Noses Out Woodward Prep, 17-16

The Friends School basketball team gave the Woodward Prep five its first defeat of the season on its own court yesterday, winning a hard-fought game, 17 to 16. The final result was in doubt until the closing whistle, with the teams hammering away separated at no time by more than one or two points. Friends had an 8-7 lead at the close of the first half.

Friends.	G	FG	P	Woodward.	G	FG	P
Newmeyer,f	0	0	0	Beane,f	1	0	2
Wannan,f	1	0	2	Edwards,f	1	1	3
Elliott,f	0	0	0	Sanford,c	2	0	4
Gwynn,f	2	1	5	Ingram,g	1	1	3
Cochrane,c	0	1	1	Murray,g	2	0	4
Shultz,c	1	3	5				
Forsythe,g	1	0	2	Totals	7	2	16
Speare,g	0	0	0				
Miller,g	1	0	2				
Smith,g	0	0	0				
Totals	6	5	17				

Foul shots attempted—Friends, 10 attempts; Woodward, 8 attempts. Referee—Ruppert.

Rockville Five Rallies To Defeat Landon Prep

In a bitterly fought game which required an extra period, Rockville rallied to defeat Landon Prep, 23 to 17, yesterday in the Rockville gym.

Rockville.	G	FG	P	Landon.	G	FG	P
J.Oh'rseiter,f	1	0	2	Crocker,f	1	1	3
C.Wood'ard,f	2	0	4	Randall,f	2	1	5
A.Wood'ard,c	3	1	7	Eaton,c	1	1	3
G.Och'eiter,c	0	3	3	Porten,g	1	0	2
Welsh,g	0	0	0	Channell,g	0	0	0
Murray,g	0	1	1	Myers,g	2	0	4
Prescott,g	2	0	4				
Aukney,g	1	0	2	Totals	7	3	17
Totals	9	5	23				

Referee—McClung.

Girl Players Welcome.

Girl basketball players interested in playing in the Community Center Girls' League may join a team by calling J. R. Minster, Adams 0193, between 6:30 and 7:30 p. m.

Gorilla Grid Star Too Rough, Thumps 'Rival,' Is Benched

By the Associated Press.

CHICAGO, Jan. 24.—Bushman, described by his keepers as America's only gorilla football star, has been retired because he doesn't know his own strength.

A gentle tap on the head that knocked Richard Auer, Lincoln Park Zoo foreman, cold during a recent football game, was the blow that started Bushman down the toboggan as a gridiron star.

This was disclosed today by zoo officials, who said they regretted Bushman's benching keenly. The animal, trained from infancy, was an outstanding laugh provoker for the children. They made up the gallery for the most part when Bushman went into action.

Auer was carrying the ball when Bushman circled him, picked him up, and thumped his head on the ground. Bushman was just playing, but his coaches decided it was time that he go back to less violent exercises.

"He could punt and tackle and carry the ball as well as anybody," Floyd Young, zoo superintendent said sadly. "He'd have done credit to any university team. But he didn't know his own strength. He wouldn't mean to hurt anyone, but his ideas of play got to be plenty rough."

Bushman got his fotball training from Auer, who played quarterback in the informal football games, and Edgar Robinson, head attendant at the zoo's small animal house.

Duckpin Stars Will Resume Title Clash

Georgetown Alleys to Be Host to Campbell Entries Tonight.

WITH their eyes focused on the cash, title and prestige of the city's foremost duckpin event, 27 of the Capital's leading maplewood experts will convene at 8 o'clock tonight at the Georgetown Recreation alleys, where the scene of activity shifts, for the second block of the tenth annual Howard Campbell Sweepstakes.

Going into the second block of the stakes, the field, made up of Washington's first ranking bowlers, has met with a class of bowling from one who had been very much overlooked. Paul Harrison, of the District league, a national ranking star two seasons ago, came out of his retirement from sweepstakes bowling to assume the lead at the end of the second block with a total of 687 for the five games.

Catching Harrison is no easy task which confronts the 26 other contestants, but, even out in front, Paulie himself is on the spot, he being faced with the jinx that has always followed the pace-setters in the rolling of the Campbell stakes. All leaders in the past have failed to survive the pressure which is brought to bear in pacing the classiest field available in the city.

Hilliard Is Second.

With 17 contestants having shot over the 600 mark for the first five games, and with ten games to go, the ultimate victor is still very much in doubt. A couple of big sets by any one of these, and a new leader will be the result. Harry Hilliard, the Hyattsville flash, is close on the heels of Harrison, just two pins back, and Louis Pantos, a dark horse in any kind of duckpin competition, is in third place with 662.

Astor Clarke, No. 1 ranking bowler of the city and winner of the event in 1931, is a dangerous contender with 638 in fourth place, and Wayne "Hokie" Smith, of the Columbia alleys, is fifth with 636. Eddie Espey, the defending champion, though far down the list in eleventh place, is still to be reckoned with before the final game is rolled in the last block at the Convention Hall alleys next Saturday.

First prize for the event amounts to $275 and a diamond studded medal; second, $150; third, $75, and fourth, $50. An additional prize of $25 goes to the winner of high game and set in each block.

Alexandrians Swamp Waynesboro Quintet

Special Dispatch to The Post.

Alexandria, Va., Jan. 24.—George Washington High School snowed under a quintet from Waynesboro High here tonight, 54 to 25. Leading 24-15 at half time, the local team, led by Nugent at guard, steadily drew away from the visitors.

About 800 persons saw the contest at the G. W. gym. In a preliminary game, the George Washington girls defeated Falls Church, 21-16.

G. W.	G	FG	P	Waynesboro.	G	FG	P
Burrell,f	6	4	16	Tieffer,f	6	0	12
Wells,f	4	0	8	Pinman,f	2	2	6
Shu,c	3	0	6	Rucker,f	0	0	0
May,g	1	0	2	Gander,c	1	4	6
Nugent,g	10	2	22	Lehr,g	0	0	0
				Redig,g	0	0	0
				Pludk,g	0	0	0
				Johnson,g	0	1	1
Totals	24	6	54	Totals	9	7	25

Dizzy

Maybe Dean Is, But He's Cards, Rickey Will Find.

By Jack Miley.

NEW YORK, Jan. 24.—If anybody should drive up on a white horse and ask us, we don't believe Branch Rickey, of the St. Louis Cardinals, is nearly as smart as he is cracked up to be. He and Connie Mack, you know, are supposed to be the slickest and swiftest thinkers in baseball.

But we are starting to suspect that the Sage of Sportsman's Park is full of prunes. He sounds like a man overboard in his current quarrel with Dizzy Dean—it is argument 42B of the Dean-Rickey series, if memory serves us correctly—and we're stringing along with good old Diz on this one.

Rickey hints that it was Dizzy who cost the Cardinals last year's pennant. He is very angry with the eccentric one and threatens him with all the torture of the Dark Ages. Diz is a clubhouse politician, a red agitator, Branch bleats, and unless he mends his ways he's likely to find himself jobless.

RICKEY hasn't sent Dizzy his 1936 contract, he won't do so until the last minute, and it is quite probable that the elder Dean may have to take less money than heretofore, instead of getting the pay boost he expects.

"DIZZY wasn't a good influence on the Cardinals last summer," his boss announced in St. Louis today, "and I am going to discipline him. I haven't sent him any terms and I don't know when I will. I may mail him his contract on February 14—the day before the deadline—and he can take it or leave it! Dean must change his attitude toward Manager Frankie Frisch.

"He can't tell Frankie who is going to catch him, who shall play shortstop or otherwise assume the managerial duties of the team. We are going to put Dizzy in his place this year. He must stick to his pitching and stop his loose talking, because I won't stand for any more of it!"

SO Rickey thinks Dizzy cost him a pennant, eh? Tch, tch, tch, Branch—smile when you say that. But let us look at the record, as Al Smith says. Dizzy won 28 ball games last summer, more than any pitcher in baseball. Since St. Louis must deal with the Deans as an entry—"What Diz does, goes for me too," says Paul—we might add that Daffy clicked off 19 triumphs himself.

This gives the Deans 47 victories, more than the total piled up by any two pitchers with other clubs. Take away those games and where would the Cards have finished? You said it—in the second division instead of in second place. That is pretty good bowling for a couple of semi-pros, we think. And what did those dreadful Deans do for their bosses in 1934? Diz won 30 games, Paul copped 19 and between them they performed the back-breaking task of twirling St. Loo into the bunting. Not satisfied by their herculean labors, they won the four games from the Tigers that made the Red Birds World Series champions.

Copyright 1936, by the Chicago Tribune-New York News Syndicate, Inc.

SURE! THE MUSIC'S GRAND • BUT THE REAL REASON IS BALTIMORE AMERICAN ALE

You sit the two of you down. The music goes round and round and you listen to the jazz come out. But between dances, or during acts, you sip the real reason you elected that particular place—Baltimore American Ale.

It's funny. Lots of ales look alike—just as lots of cakes look alike. But the goodness you put into anything always gives it a hard-to-describe something, that nothing else quite matches. And, after all, when you're celebrating there's only one thing worth while celebrating with—the best.

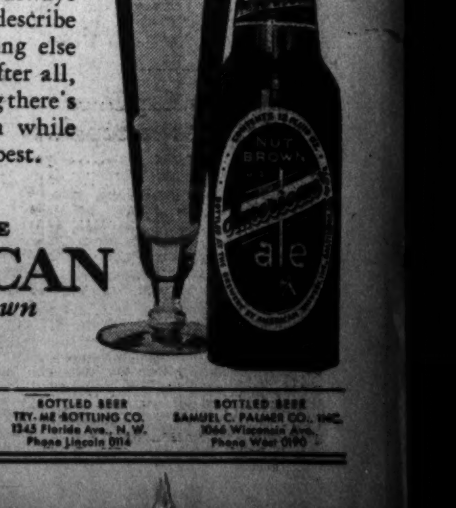

BALTIMORE AMERICAN *The Nut Brown* ALE

DISTRIBUTORS: DRAUGHT BEER WM. F. KILLEEN 3409 "K" St., N. W. Phone West 2626 | BOTTLED BEER TRY-ME BOTTLING CO. 1345 Florida Ave., N. W. Phone Lincoln 0114 | BOTTLED BEER SAMUEL C. PALMER CO., INC. 1066 Wisconsin Ave. Phone West 0190

Post Mortems . . .

It sometimes is charged in some quarters that youngsters who show promise as boxers are taken from the service for the Naval Academy . . . in answer to that, it is pointed out that only nine members of the 1936 boxing squad at the Academy are former sailors . . . and there are about 100 members on the squad . . . incidentally, four of this number are from Washington . . . Ralph Murdock and Harry Grove, the boxing managers, have been rebuked by the boxing commission for coaching fighters from the corner . . . they both were not only dressed down for failure to obey the rule requiring seconds to be quiet during the course of a round, but were warned further violations would result in suspension. Roosevelt High School scored more points against Eastern High's inter-high championship basketball team than did Tech, Western or Central in any one game . . . yet the Rough Riders were defeated by a larger score than any of the others . . . the score was 62 to 33 . . . Bernie Bierman, Minnesota's football coach, will attend the Olympic games . . . the Pittsburgh Pirates' bosses celebrate their birthdays on national holidays . . . President William E. Benswanger was born on February 22 and Manager Pie Traynor's birthday is November 11.

Nectarine Captures Hollywood Purse

Dancing Doll Is Subdued In Stretch

Third Feature Purse in Three Days Goes to Mrs. Demark.

By Walter Haight,
A Staff Correspondent.

HIALEAH RACE TRACK, Fla., Jan. 24.—For the past three days horses from the stable of Mrs. Emil Demark, Chicago sportswoman, have won the feature race at Hialeah Park.

On Wednesday her Higher Cloud won the grade A Handicap. Yesterday her Corinto won the Gainesville purse and today her Nectarine, fleet 4-year-old daughter of Bulldog, turned back six opponents over the mile for the featured Hollywood purse.

Nectarine come from behind under a hard handride from Jockey Joe Renick to defeat Dancing Doll, the early leader, by two lengths. Mountainy Man was third and Cheshire fourth. Nectarine was the favorite in the field, paying $5.80.

The Bulldog filly blazed over the mile in the second fastest time of the season. With Dancing Doll setting the pace for 7 furlongs, the time was 0:23 1-5, 0:46 4-5, 1:11, 1:36 3-5. The best mile was Mantagna's 1:36 2-5 in winning the Granada Handicap last Saturday. The track record is 1:35 3-5.

Holds Back Winner.

Renick displayed excellent judgment of pace to win with Nectarine. He placed the lightly weighted filly in closest attendance to the leading Dancing Doll and reserved his move to the head of the last straightaway.

When Renick called upon Nectarine she moved up sharply, subdued Dancing Doll at the sixteenth pole and was drawing away at the end. Cheshire was carried wide by Jay Vee at the home turn and was a length and a half back of Dancing Doll at the end. Col. Greene quit after a fast half mile.

The Pretty Busy-Fitkin daily double paid $23.

Hialeah Park Entries.

By the Associated Press.

FIRST RACE—Six furlongs; purse, $800; claiming; for 3-year-olds and upward.

No.	P. P.	Horse and Jockey.	Wt.	Odds.
1	1	*Jake Blieden (Kastner)	111	20-1
2	2	Ashen (Gilbert)	113	6-1
3	3	Western Lad (Wright)	113	6-1
4	4	R. Pinchot (I. Hanford)	107	6-1
5	5	Thruster (Stout)	110	4-1
6	6	Easiest War (Longden)	110	4-1
7	7	Granny's Trade (R.W'son)	110	8-1
8	8	My Purchase (Wall)	107	20-1
9	9	*War Stripes (Jackson)	112	10-1
10	10	Blind Brook (Lutzenberger)	112	20-1
11	11	Sassafras (Workman)	113	20-1
9	12	Jake Skilling (S. R'ick)	116	4-1

SECOND RACE—Nursery course (three furlongs; purse, $800; allowances; for 2-year-olds.

1	1	Ide Midget (R. Watson)	116	15-1
2	2	†Mauritius (Stout)	116	8-1
3	3	Maedic (Gilbert)	116	8-1
4	4	Lovely Day (Workman)	113	10-1
5	5	El Morocco (Hardy)	116	30-1
6	6	Chanting (Horn)	116	4-1
7	7	†Andalusian (Kopel)	116	8-1
8	8	Bohannon (Merritt)	116	6-1
9	9	Mekong (Arcaro)	116	20-1
10	10	Elector (J. Renick)	113	4-1
11	11	Gleaming (Porter)	116	4-1
12	12	Sheathe (Wright)	116	4-1
13	13	Court Scandal (S. R'ick)	116	4-1

†Belair Stud entry.
‡Mrs. John Hay Whitney entry.

THIRD RACE—Six furlongs; purse, $1,000; claiming; for 3-year-olds and upward.

9	1	*Zay (Garrett)	100	6-1
10	2	Reaping (Wall)	102	10-1
7	3	*M. Greenock (Hanford)	100	20-1
8	4	*Greek Idol (Nelson)	102	20-1
3	5	Office Boy (Anderson)	93	6-1
2	6	*Naughty (Kastner)	107	6-1
1	7	*Scotch Gold (Jackson)	113	15-1
6	8	*Judge Leer (Fallon)	113	15-1
5	9	Bright Haven (Merritt)	115	15-1
4	10	Blue Day (Longden)	113	4-1

FOURTH RACE—Six furlongs; purse, $3,500; allowances; the Hialeah Stakes; for 3-year-olds.

1	1	Lancewood (M. Garner)	116	20-1
14	2	Faust (Stout)	116	4-1
12	3	Cross Bow II (Arcaro)	120	20-1
10	4	Cross Bow (Turner)	116	20-1
11	5	Grog (C. Hanford)	111	30-1
9	6	Bay Bubble (Longden)	111	30-1
7	7	Microque (Workman)	111	30-1
8	8	Mont Blanc (Litzenberger)	116	20-1
6	9	Silver Fleece (King)	116	8-1
5	10	Higher Cloud (Kirn)	116	6-1
3	11	Stimulus (R. Watson)	120	12-1
2	12	Dnieper (Wright)	116	6-1
13	13	Empty Bottle (May)	116	10-1
7	14	Don Creole (Meade)	116	4-1

FIFTH RACE—One mile; purse, $1,200; the Miami Shores Handicap; for 3-year-olds and upward.

6	1	Whopper (Steffen)	128	8-5
3	2	Mantagna (Wall)	114	3-2
2	3	Beaver Dam (M. Garner)	106	10-1
4	4	Martin Barton (Longden)	110	8-1
5	5	Chasar (King)	112	6-1
1	6	High Glee (Workman)	116	4-1

SIXTH RACE—One and one-eighth miles; purse, $1,000; claiming; for 4-year-olds and upward.

1	1	Red Roamer (Workman)	116	6-1
8	2	Ilchester (May)	112	6-1
9	3	Big Gawk (R. Watson)	112	6-1
10	4	Unencumbered (Wright)	115	6-1
5	5	Whippercracker (Longden)	108	15-1
4	6	*Chimney Top (Stafford)	108	15-1
7	7	Hermie Roy (Meade)	112	15-1
6	8	Fusco (Kastner)	115	6-1
3	9	Reservist (Stout)	115	6-1
2	10	W. in Chancery (Gilbert)	115	6-1

SEVENTH RACE—One and one-eighth miles; purse, $800; claiming; for 4-year-olds and upward.

11	1	Eudes (Litzenberger)	114	10-1
12	2	*Overstimulate (Dealia)	106	6-1
8	3	*Homework (Kastner)	103	15-1
10	4	*Happy Flag (I. Hanford)	114	10-1
3	5	Luculent (Meade)	114	15-1
2	6	Parity (G. Watson)	111	6-1
1	7	Masked Revue (Landolt)	111	4-1
4	8	Silence III (Litzenberger)	114	4-1
9	9	Flying Feathers (Arcaro)	109	15-1
6	10	*Capt. Jerry (Anderson)	114	20-1
7	11	Periodical (M. Garner)	114	

*Apprentice allowance claimed.
Weather, clear; track, good.

Alamo Downs Entries.

By the Associated Press.

FIRS RACE—Six furlongs; purse, $500; claiming; for 4-year-olds and upward.

1	Saracen Maid	110	7 Heavy Sugar..107
2	Mom's Polly	102	8 *Carnival 102
3	*Vicki	99	9 *Threatening ..102
4	Friend John	115	10 Statecraft 107
5	Barrido	115	11 Google 102
6	Miss M. Lutz	102	12 Grimace 102

SECOND RACE—Six furlongs; purse, $500; claiming; for 4-year-olds and upward.

1	*Genie Jr.	107	7 *Marabou 104
2	*Main Event	110	8 Rhoda Behave.107
3	*Sister Vinie	102	9 Chunk 107
4	Maddening	102	10 Royal Pride ..107
5	*Rosleigh	102	11 Brookside 102
6	*Tulip Time	97	12 Foolhardy 102

THIRD RACE—Six furlongs; purse, $500; claiming; for 4-year-olds and upward.

1	J. Schilling	107	7 *Trim Lady ..97
2	Chief's Viking	107	8 Charming Sir ..107
3	Chief's Camille	102	9 Birdie Wrack ..109
4	*Hard Boiled	102	10 Cosay 102
5	Gen. Rickey	102	11 *Thistle Ray ..102
6	Zaidee	102	12 Sweetie 102

FOURTH RACE—Five and one-half furlongs; purse, $600; claiming; for 3-year-olds and upward.

1	*Wise Eddie	112	6 *Bill Donoghue 115
2	*Alwintour	110	7 Chief's Ranger 112
3	*Cheka	112	8 Arthur Covitry 104
4	*March Step	115	9 Maystick 115
5	Rare Ben	115	

FIFTH RACE—Five and one-half furlongs; purse, $600; claiming; for 3-year-olds and upward.

1	*Predrick	108	4 *Takus 111
2	*Count Tetr'ch	108	5 Rapid Bells 111
3	*Aunt Myrtle	106	6 *Kai Harri.... 96

SIXTH RACE—One mile; purse, $500; claiming; for 3-year-olds.

1	Witch Lore	109	6 *Carlue 102
2	Infinata	104	7 *Imperial High 99
3	Georg'us Hussy	104	8 Mild Manners 103
4	*Miss Anthony	99	9 Mokena 107
5	Blue Cyclone	104	10 *Adge W. 104

SEVENTH RACE—One and one-sixteenth miles; purse, $500; claiming; for 4-year-olds and upward.

1	Beau Bon	112	5 Owen 112
2	Great Chance	102	6 Station Belle 102
3	Brookhattan	112	7 Rarleen 107
4	Monastic	107	8 Texas Pal 107

EIGHTH RACE—One and one-sixteenth miles; purse, $500; claiming; for 4-year-olds and upward.

1	Friend Fred	112	5 Aida's Pal 107
2	More Pep	107	6 Damascene 112
3	Annan	112	7 Golden Tip 102
4	Yancey	107	8 Baggage M'ster.112

*Apprentice allowances claimed.
Weather, clear; track, fast.

Chart of Hialeah Park Races

Friday, January 24, 1936.

(Copyright, 1936, by The Daily Racing Form, The Royal Press, Inc.)

WEATHER, CLEAR. TRACK, GOOD.

FIRST RACE—Six furlongs. Purse, $800; claiming. For 3-year-olds. Start good. Won driving; place, same. Went to post at 2:16. Off at 2:21. Winner, Mrs. Ethel D. Jacobs' ch. f. (3), by Busy American—Pendleton. Trained by Hirsch Jacobs. Value to winner, $600; second, $125; third, $50; fourth, $25. Time, 1:12 4-5.

Horses	Wgt.	Post	St.	¼	½	Str.	Fin.	Jockeys	Straight
PRETTY BUSY	106	2	2	2½	2½	2½	1½	Jackson	$1.80
CAN TAKIT	106	3	3	3½	3½	1½	2½	Hanford	13.00
JOAN	113	1	1	1½	1½	3½	3½	Gilbert	4.20
BROCKTON	113	11	8	6½	5½	5½	4½	Arcaro	60.50
WIGGLE IN	103½	8	5	10	10	8½	5½	Mattioli	419.30
GAY MINETTA	108	5	10	10	9½	7½	6½	Rosen	147.30
BLAKEEN	113	4	4	5½	6½	6½	7½	Coffman	61.20
FRACTIOUS	108	9	9	7½	8½	10½	10½	Meade	19.40
WESTDAY	108	10	7	11	11	11	8	Merritt	19.40
THE MULLAY	108	6	11	11	11	9	9		
TIMEPIECE									

Two-dollar mutuels paid—PRETTY BUSY, $5.80, $3.80, $2.90; CAN TAKIT, $8.50, $4.10; JOAN, $4.20.

PRETTY BUSY, saving ground while following close to the stretch turn, but had easy lead when the latter carried CAN TAKIT very wide at the stretch turn, but had to be shaken up approaching the leaders approaching the home stretch. CAN TAKIT was sent up fast to engage the leaders approaching the home stretch, was carried very wide, but rallied nicely and was gaining steadily under punishment. JOAN D., away slower than usual, improved her position gamely and finished with good energy.

SECOND RACE—Three furlongs. Purse, $800; claiming. For 2-year-olds. Start good from chute. Won driving; place, same. Went to post at 2:48. Off at 2:51½. Winner, Hal Price Headley's b. f. (2), by Pharamond II—Twilo. Trained by D. A. Headley. Value to winner, $600; second, $125; third, $50; fourth, $25. Time, 0:34 4-5.

Horses	Wt.	Post	Start	Stretch	Finish	Jockeys	Straight
NECTARINE	110	1	1	1½	1½	Steffen	$4.80
PEGGOTTY ANN	110	2	2	2½	2½	Gilbert	2.90
BRAVO CARUSO	111	3	3	3½	3½	Wright	17.30
SQUARE	111	4	4	4½	4½	Meade	11.80
STORY TIME	111	5	5	5½	5½	H. Renick	10.10
THREEMS	111	6	6	6½	6½	Pollard	104.80
LEGION	113	7	7	7½	7½	Arcaro	20.10
JAY BEE JAY	113	10	10	10½	8½	Hunter	4.00
RELIANT	110	9	9	9½	10½	Malley	37.40
ADDIS ABABA	110	8	8	8½	9½	Wall	85.70
PAPENIK	107	11	11	11	11	Stout	*
HIGH HASTE	116	12	12	12	12	Rainey	*
WISE BUN	107	13	13	13	13	Rosen	*
SPICY	107	12	13	14	14	Longden	*
MAGIC MONA							

*Field.

Two-dollar mutuels paid—PEGGOTTY ANN, $11.90, $5.30, $3.90; BRAVO CARUSO, $3.50, $2.90; SQUARE, $7.30.

PEGGOTTY ANN, away fast, had much speed to take command in the opening furlong, withstood a hard drive willingly thereafter and barely lasted to stall BRAVO CARUSO. Latter went with the first flight from the beginning and closed with excellent courage under punishment. SQUARE blocked LEGION midway of the stretch and weakened during the final drive.

THIRD RACE—Seven furlongs. Purse, $1,000; claiming. For 4-year-olds and upward. Start good from gate. Won driving; place, same. Went to post at 3:22. Off at 3:25½. Winner, Mrs. Floyd West's b. g. (6), by Apex or Runantell—Miss Ward. Trained by Edward Haughton. Value to winner, $700; second, $150; third, $100; fourth, $50. Time, 1:25 1-5.

Horses	Wgt.	Post	St.	¼	½	¾	Str.	Fin.	Jockeys	Straight
FITKIN	108	3	1	1½	1½	1½	1½	1½	Phillips	$2.70
PAWN TICKET	113	7	3	3½	3½	3½	2½	2½	R. Renick	3.80
ORINOCO	113	6	8	8½	6½	4½	3½	3½	Arcaro	4.30
LOA	108	1	2	2½	2½	2½	4½	4½	Jackson	11.30
CLIENTELLE	111	5	6	5½	4½	5½	5½	5½	Meade	29.20
BOCASETTE	111	4	5	4½	5½	6½	6½	6½	C. Hanford	40.30
CHANTERPOL	109	8	7	7½	8½	8½	7½	7½	Pollard	9.20
MONKS TIME	111	2	4	6½	7½	7½	8½	8½	Longden	74.75
FABULOUS	111	9	9	9	9	9	9	9		

Two-dollar mutuels paid—FITKIN, $7.50, $4.00, $3.10; PAWN TICKET, $9.60, $4.50; ORINOCO, $3.50.

FITKIN, rushed hard to gain command in the opening furlong, opened up a winning lead after going a quarter-mile, saved ground and held away for the balance of the trip. PAWN TICKET, rated close to the leaders after getting away quickly, raced nicely when shoutin urged and was gaining steadily at the close. ORINOCO improved his position gradually and was racing stoutly at the finish.

FOURTH RACE—Seven furlongs. Purse, $1,000; claiming. For 4-year-olds and upward. Start good from gate. Won driving; place, same. Went to post at 3:54. Off at 3:56. Winner, William Jack's br. or blk. g. (4), by Nocturnal—Serge. Trained by Charles H. Knebelkamp. Value to winner, $700; second, $150; third, $100; fourth, $50. Time, 1:24 4-5.

Horses	Wgt.	Post	St.	¼	½	¾	Str.	Fin.	Jockeys	Straight
NIGHT SERGE	106	10	5	5½	5½	5½	3½	1½	Coffman	$1.80
FAKE	108	1	10	9½	8½	7½	5½	2½	Fallon	2.10
OUR ADMIRAL	113	7	1	1½	1½	1½	1½	3½	Stout	3.00
PORTDEN	110	4	8	6½	6½	6½	6½	4½	Litzenberger	5.60
PLAYFUL MARTHA	110	3	4	3½	3½	3½	4½	5½	Hanford	37.30
HEROWIN	104	2	3	4½	4½	5½	7½	6½	Gilbert	5.60
DEPUTING	113	8	9	9½	10	10	8½	7½	Wall	77.30
YELL WHY	113	9	7	8½	9½	9½	10	8½	Arcaro	28.70
BALIOS	114	6	6	7½	7½	8½	9½	9½	Seabo	144.60
DE VALERA									Wright	10.70

Two-dollar mutuels paid—NIGHT SERGE, $5.70, $4.30, $3.60; FAKE, $23.60, $11.20; OUR ADMIRAL, $4.20.

NIGHT SERGE displaced FAKE after the initial furlong, went along under slight restraint until reaching the home stretch, was mildly shaken up and came out willingly in the closing three-sixteenths. FAKE was kept in near attendance of the winner in the closing overtaken, saved ground and outstayed OUR ADMIRAL under a hard drive. OUR ADMIRAL, slower than usual to settle in his stride, obtained racing room on the inside when improving his position and finished with good courage.

FIFTH RACE—One mile. Purse, $1,100; allowances. The Hollywood. For 4-year-olds and upward. Start good. Won driving; place, same. Went to post at 4:24. Off at 4:25½. Winner, Mrs. William Denemark's dk. b. f. (4), by Bulldog—Rose Leaves. Trained by B. S. Mitchell. Value to winner, $775; second, $175; third, $100; fourth, $50. Time, 1:36 3-5.

Horses	Wgt.	Post	St.	¼	½	¾	Str.	Fin.	Jockeys	Straight
NECTARINE	101	6	1	1½	1½	1½	2½	1½	J. Renick	$11.80
DANCING DOLL	93½	5	2	2½	2½	2½	1½	2½	Fallon	4.95
MOUNTAINY MAN	106	3	4	5½	5½	4½	3½	3½	Jackson	5.00
CHESHIRE	106	4	5	4½	4½	3½	4½	4½	Wall	3.10
JAYVEE	107½	1	3	3½	3½	5½	5½	5½	Hanford	88.80
WILD TURKEY	107	7	7	6½	6½	6½	6½	6½	Westrope	36.70
COL. GREENE									Stout	4.85

Two-dollar mutuels paid—NECTARINE, $5.80, $4.00, $3.70; DANCING DOLL, $5.90, $4.30; MOUNTAINY MAN, $3.90.

NECTARINE, hustled into a contending position and steadied along back of the pacemaker for the first six furlongs, were DANCING DOLL, under light weight, much speed to open up a long lead, saved ground, but was no match for the winner. MOUNTAINY MAN, rated off the pace for the first six furlongs, finished gamely when placed to a hard drive.

SIXTH RACE—One mile. Purse, $1,000; claiming. For 4-year-olds and upward. Start good. Won driving; place, same. Went to post at 4:57. Off at 5:02½. Winner, A. G. Tarn's ch. g. (6), by Infinite—Photonia. Trained by owner. Value to winner, $700; second, $150; third, $100; fourth, $50. Time, 1:38 3-5.

Horses	Wgt.	Post	St.	¼	½	¾	Str.	Fin.	Jockeys	Straight
INFINITATE	111	4	3	3½	2½	2½	1½	1½	Longden	$9.40
SLEEK	110	2	1	1½	1½	1½	2½	2½	Madeley	6.80
JOHNS BIRTHDAY	108	3	2	2½	3½	3½	3½	3½	Phillips	5.95
TAUNTON	110	7	6	6½	5½	4½	4½	4½	Jackson	3.40
JUBILARGO	110	9	7	7½	6½	5½	5½	5½	C. Hanford	18.65
LAW MAKER	110	8	9	8½	8½	7½	6½	6½	Kastner	12.20
BLACK FALCON	108	1	8	9	7½	8½	8½	7½	I. Hanford	28.30
GRANDPAS BOY	113	5	5	5½	9	9	9	8	Stout	153.80
FOREIGN LADY	100	6	6	9	9	9	9	9	Harris	

Two-dollar mutuels paid—INFINITATE, $20.80, $12.20, $6.50; SLEEK, $3.80, $3.20; JOHNS BIRTHDAY, $3.60.

INFINITATE, going strongly in the early running while holding a forward position, challenged strongly when reaching the home stretch, came to the outside and, rallying strongly when reaching the home stretch, came to the outside and, rallying stoutly right at the close, was up in the last strides. SLEEK went into clear lead soon after the start, was rated until challenged, then fought it out gamely with JOHNS BIRTHDAY, placed within striking distance of the leaders, lost ground entering the home stretch, but finished with good speed.

SEVENTH RACE—One and one-eighth miles. Purse, $800; claiming. For 4-year-olds and upward; fillies and mares. Start good from gate. Won driving; place, same. Went to post at 5:28. Off at 5:29. Winner, Joseph L. Barnes' b. m. (4), by Gift Hawk—Negoporte. Trained by owner. Value to winner, $600; second, $125; third, $50; fourth, $25. Time, 1:51 3-5.

Horses	Wgt.	Post	St.	¼	½	¾	Str.	Fin.	Jockeys	Straight
†HADTOBE	107	5	4	5½	5½	6½	7½	1½	Jackson	$6.40
BELLE FILLE	110	3	3	2½	2½	1½	1½	2½	Phillips	2.70
METTLE	112	7	5	3½	3½	2½	2½	3½	Medeley	2.20
HURRAY	110	1	6	6½	6½	5½	3½	4½	Merritt	2.50
STAR FIRE	116	2	7	7½	7½	7½	6½	5½	Fallon	21.05
LANGUOROUS	115	4	2	1½	1½	3½	5½	6½	Morse	61.00
MARY FRANCINE	102	6	8	8	7½	8	8	7½	Fowler	13.95
NIGHT RAY									Dunbar	

†Formerly ran as La Cherie.

Two-dollar mutuels paid—HADTOBE, $15.20, $7.80, $4.40; BELLE FILLE, $5.50, $3.90; METTLE, $3.00.

HADTOBE, reserved off the pace while racing on the outside, came with good speed when shaken up in the last five-sixteenths, swung to the outside when entering the leaders and closed strongly to get up in the last 50 yards. BELLE FILLE, a strong factor all during the early running, held on willingly for the final drive. METTLE opened up a clear lead after six furlongs, saved ground, but tired suddenly inside the final furlong and failed to stay under punishment.

At the Post . . .

with **Bill Bennings.**

Hialeah Park, Miami, Fla., Jan. 24.

Dear Al:

Providing Walter O'Hara ever gets around to building a race track in Washington, let's hope he doesn't order a mile chute like the one at this track. Fields going a mile here, start out of sight of all but a few clubhouse patrons and those customers who are in the extreme left-hand corner of the grand stand. The horses fade from sight as they march to the post and the fans wait anxiously until the horses come into sight again with the race under way. Just why the favorite is last when the field comes into view or why such and such a horse is running on the outside or the inside, the fan has to guess. It is sort of like the first inning of a ball game being played behind a curtain which goes up after the scoring begins. The average race fan can follow one horse fairly well around the course if he or she sees the start. Not being within eye-range of the beginning of a race, the majority of persons are at a loss as to which horse is which and have heard the leader called everything but the out-rider's pony. While on the subject, it seems absurd that the Nation's most beautiful track doesn't have a loud speaker system with an announcer to give the calls. The $3,500 added Hialeah Stakes, due to give a line on Florida Derby prospects, is tomorrow's feature. BILL.

First race—Granny's Trade has been a consistent sort. Her creditable third in her last start earns her selection here. **R. Pinchot** comes to local racing with a good record and unless he needs a race as a tightener he can be a distinct threat. **Thruster** is gifted wtih some class and should show to advantage. **Jake Blieden** deserves thought.

Second race—Maemere Farm's Maedic turned in a creditable third in his debut. The education he received in that outing should serve to better his chance here. **Gleaming** did not run his best race in that last test. His trials have been impressive. **Bohannon** comes to the races bearing the support of the split-second experts and has only to run back to trials to make his presence felt.

Third race—Scotch Gold, fit as hands can make him at present, has a royal chance to add another purse to his winnings. **Bright Haven,** a handy winner on Wednesday, looms as the most formidable opponent for our choice. **Zay** is rounding to peak condition. **Blue Day,** off his previous second, must be given consideration.

Fourth race—Empty Bettle, gifted with a keen flight of early speed, has been carefully prepped for this race. The competition is severe but it. **Crossbow II** will likely rule favorite and can be expected to supply stiff competition to our choice. **Don Creole** is a possibility.

Fifth race—Mantagna picks up 5 pounds over his victory in the Granada Handicap but in his present excellent condition we look for him to be able to turn back this formidable field. Stern opposition can be expected from the Inaugural winner. **Whopper,** despite his heavy impost. The H. P. Headley representative should not be far away. The show award could fall to any of the others, with **Chaser** getting the call.

Sixth race—Whippercracker came from far back at the finish of his seven-furlong test to be fourth. At this increased distance he has a royal chance to annex major honors. **Red Roamer** is better than generally thought. If he runs his best race he may upset all calculations. **Ilchester** can do better than that last race shows. He has trained well. **Ward-in-Chancery** gets a chance after his impressive victory.

Seventh race—Captain Jerry has shown a fondness for the turf course. He is in peak condition at present and can be expected to display another good effort. **Homework** was hampered by a poor start in his last trip postward. With better racing luck he can become a menace to our choice. **Silence III** has only to repeat his last race to take the show award.

Best Bet—Scotch Gold.

Head Play's Loss Is 'Not Alarming'

Handlers Are Satisfied With His Work.

By the Associated Press.

Los Angeles, Jan. 24.—Handlers of Head Play, Mrs. Silas B. Mason's favorite 6-year-old, are not disappointed because he ran last in yesterday's Del Mar Handicap at Santa Anita.

Jockey Charley Kurtsinger said Head Play came out of the race sound, and predicted he would "win the $100,000 Santa Anita Handicap" next month.

A bowed tendon put the big money winner out of competition last June. While he appeared to favor the hind hoof, Kurtsinger declared the injury did not bother him.

"We are satisfied with his work," the jockey said. "Head Play hadn't raced in a long time, and just wasn't 'right.'"

Santa Anita Results.

By the Associated Press.

FIRST—Three furlongs; purse, $800; for maiden 2-year-olds.

Altobank, 118 (Leisch'an) 16.80 12.20 6.40
Lady Bewithus, 115 (Robertson) 5.80 3.60
Speed Home, 118 (G. Burns) 3.20
Runan, Conard, Shasta Spark, Bourne-mouth, Patsy Murphy, Hudson, Iron Mountain, Sky Rhonda, Flint Ridge, *Gretna, *Bon Red and *Sky King also ran. *Field.

Time, 0:33 3-5.

SECOND—Six furlongs; purse, $1,000; for maiden 3-year-olds.

Primulus, 111 (H. Richrsd) 9.40 6.00 5.00
Southern Belle, 111 (R. Jones) 7.20 4.60
Maurer Decade, 111 (V. Thompson) 7.00
Toration, Teddy Haslam, Bright Prince and John Doe also ran.

Time, 1:11 2-5.

THIRD—Seven furlongs; purse, $1,000; claiming; for 4-year-olds and upward.

Brownsreed Pat, 103 Br'mer) 6.20 4.00 3.00
Glyndon Belle, 103 (Kurtsinger) 5.20 4.00
Beverly Hills, 98 (Schultz) 4.40
Dancing Gold, Hrmarque, Rare Tree, Odd Blue, Toro Thornby and Easter Sun also ran.

Time, 1:24 2-5.

FOURTH—Six furlongs; the Scripps; purse, $1,000; allowances; 3-year-old fillies and upward.

Pomp, 111 (E'ards) 13.40 4.80 2.40
Toro Lee, 111 (Robertson) 3.80
Maid of Perth, 106 (Feitchmann) 2.60
Dunlin Lady, 111 (H. Nelli, Toro Prodome also ran.

Time, 1:11.

FIFTH—One mile; purse, $1,000; allowances; P Grade 3-year-olds

Pinchy Jack, 104 (Burns) 5.00 4.00 2.80
Force Prodigy, 99 (Gray) 4.00 2.80
Holl Image, 115 (Robertson) 2.80
Lady Rona, Athotona, Thistle Air, Cousin Jim Ormont, Little lee Dan also ran. Time, 1:38.

SIXTH—Six furlongs; purse, $1,200; the Jefferson Park Handicap; for 3-year-olds and upward.

Wilmington Handicap: Grade C: for 3-year-olds and upward.

Campillo, 114 R. Jones) 11.80 5.00 3.60
Kent, 104 (C. Kurtsinger) 8.80 5.20
Dokas, 112 (C. Robertson) 4.20
Cant Remember, Great Lover, Velocitier, Sir Stephens, Our Mae Bracing Danger, St. Stephens, Our Mae Time, 1:11 2-5.
Bracing Danger also ran. Time, 1:11 2-5.
and First Entry also ran. Time, 1:11 2-5.

SEVENTH—One and one-sixteenth miles; purse, $1,000; claiming; for 4-year-olds and upward.

Centerlane, 115 (F. Mauro) 7.40 4.60 3.40
Hoosiers Pride, 115 (R. Leischmann) 7.00 4.60
Hut, 107 (C. Kurtsinger) 4.80
McCarthy, Manager Bill, Pass Up and His Way also ran. Time, 1:44 1-5.

EIGHTH—One and ½ miles; purse, $1,000; claiming; 3-year-olds and upward.

Rock Point, 116 (Jones) 12.40 6.40 4.20
Borsodi, 109 (James) 9.40 5.00
Golden Words, 111 (Brammer) 3.60
Paradise Maid, Texas Moon, Portcodine, Miosh, Adam Somers, Balancer, Leonie, The Trlumvir and Fair Billy also ran.

Time, 1:51 3-5.

Fair Grounds Entries.

By the Associated Press.

FIRST—One mile and 70 yards; purse, $500; claiming; maidens and winners of one race; for 3-year-olds.

1	Sun Bound	109	7 *Mathieson 109
2	House Warmer	108	8 *Judge Bonelli 114
3	Prince Carl	114	9 Pete Horback 103
4	Imperial Pal	114	10 Staro 103
5	Disappoint	109	11 Louise Dire 104
6	Dorothy W.	103	12 *Wee Emma 108

SECOND RACE—One and one-sixteenth miles; purse, $500; claiming; for 4-year-olds and upward.

1	*Golden Quest	110	10 Ogee 109
2	*Beaver	108	11 *Bosopi 110
3	Fast 117	112	12 Blind Hills 103
4	*Breech 103	114	13 *Just Imagine 117
5	*Easy Bid 103	113	14 Sainted 108
6	*Bwy. Lights 113	113	15 *Cordon Bleu 108
7	Irish Vote 113	116	16 Joe Geary 113
8	Calm 113	113	17 *No Mistake 111
9	Foxland Hall 113	113	18 Fish Tush 111

THIRD RACE—All ages; purse, $500; claiming; for 4-year-olds and upward.

1	Bervant	112	10 *Die Hard 107
2

Railroads Ask Continuance of Rate Increases

Tell I. C. C. That Charges Are Necessary to Meet Higher Costs.

Declaring that the emergency freight rate increases allowed last year have not brought about any disturbance in business conditions and that their continuance is necessary to enable the rail carriers to meet increased costs of operation, class 1 railroads of the United States yesterday asked the Interstate Commerce Commission to continue in effect the increases in freight rates on certain commodities allowed in ex parte 115, increased freight rates, 1935, which will terminate on June 30.

In support of their application, the railroads point out that the increases were granted to enable them to meet, in some measure, the increase in their operating expenses caused by higher cost of materials and supplies and the increase in the level of railway wages, which resulted from the restoration in full on April 1, 1935, of former peak rates of pay.

Based on their operations for 1935, the railroads estimate that the addition to their pay rolls amounts to approximately $160,000,000 annually, and that the increase in their operating expenses, resulting from the increased cost of materials and supplies over and above 1933 prices, amounts to approximately $100,000,000 a year.

Rates Raised Income.

The railroads say that these rates yielded class 1 railroads an additional income of approximately $65,000,000 from April 18 to December 1, 1935, and it is estimated that they will produce more than $100,000,000 in additional income for the full year, April 18, 1935, to April 18, 1936.

"Notwithstanding the charges heretofore authorized by the commission in this proceeding," the petition said, "railroads still stand in dire need of additional revenues. Railroads have an aggregate mileage of 70,798 miles, constituting 27.8 per cent of the railroad mileage in the United States, were in the hands of receivers or trustees on December 31, 1935. Railroads having an aggregate mileage of 29,060 miles were placed in the hands of receivers or trustees during the year 1935. Out of 120 class 1 systems in the United States on October 31, 1935, operating 237,757 miles of railroad, 72 railroads operating 153,610 miles operated at a deficit in net income during the first ten months of 1935."

Montreal Silver Futures.

Montreal, Jan. 24 (AP).—Silver futures closed easier, 35 to 50 lower. Sales, four contracts.

Sales.		High.	Low.	Close.
3	January	44.75	44.60	*44.60
1	July	44.50	44.50	*44.30

*Bid.

Dried Fruits Steady.

New York, Jan. 24 (AP).—Dried fruits steady, unchanged.

The Day's Movements In Leading Markets

Stocks.

	Fri.	Thurs.
Advances	345	579
Declines	401	187
Unchanged	183	183
Total issues	929	949

Aircraft and mining shares resist realizing movement; volume, 2,557,932.

Bonds.

Governments lower; other groups irregular; transfers, $18,207,000.

Curb.

Price trend mixed; turnover, 956,000.

Commodities.

Wheat easy; cotton heavy; sugar firm; coffee higher.

Exchange.

Strong against dollar; Great Britain $5.00⅛; France, 6.66½ cents.

Wheat Demand From Europe Slowing Down

Closing Prices Here Are Unsettled but Hold Previous Level.

Chicago, Jan. 24 (AP).—Indications that Europeans are in no hurry to buy, and are relying on likelihood of big North American supplies eased wheat prices down somewhat today.

Wheat closed unsettled at the same as yesterday's finish to ⅜ lower, May $1.00⅞@$1.01, corn ⅛ off to ¼ up, May 60⅜, oats ⅛ advance, and provisions unchanged to 10 cents down.

	Open.	High.	Low.	Close.
Wheat—				
May	1.00⅞	1.01¼	1.00⅝	1.01
July	89⅛	89⅝	88⅞	89⅛
September	87¾	88	87½	87⅝
Corn—				
May	60¼	60½	60⅛	60⅜
July	60⅝	60⅝	60¼	60⅝
September	60¾	60¾	60⅝	60¾
Oats—				
May	28½	28¾	28½	28⅝
July	28	28	27⅞	28
September	27⅝	..	..	27⅝
Rye—				
May	54¾	55⅝	54⅝	55⅝
July	53½	53½	52⅞	53½
September	..	..	..	53⅛
Barley—				
May	..	..	..	43⅛
Lard—				
January	10.97	10.97	10.95	10.95
March	11.00	.....	.....	11.00
May	11.17	11.22	11.07	11.10
July	11.20	11.20	11.00	11.00

Cash Grain Prices.

WHEAT—No. 3 mixed, 1.05¾.

CORN—No. 4 mixed, 57@58; No. 4 white, 60.

OATS—No. 3 white, 27¼@31; No. 4 white, 27@27¼.

SOY BEANS—No. 2 yellow, 84@85, net track Chicago; sample grade, 77.

BARLEY—Actual sales, 75@80; nominal feed, 30@46; malting, 54@85.

TIMOTHY SEED—3.05@3.10 cwt.

CLOVER SEED—12.00@17.25 cwt.

Tin Consumption Gains.

New York, Jan. 24 (AP).—World production of tin was 138,000 tons and consumption was 142,000 tons in the year 1935, the International Tin Research and Development Council reports.

Pepco Net Dips For December Higher in Year

1935 Gain Is $22,294; Power Sales Show Substantial Rise.

Potomac Electric Power Co. net earnings last year were $4,006,167.33, a gain of $22,294.03 over the total for 1934, according to the company's annual report filed yesterday with the Public Utilities Commission. For December net operating revenue after all deductions was $362,580.40, a decrease of $2,257.54 from the previous December.

Operating revenues for the year were $13,154,881.41, an increase of $1,027,369.93 or 1½ per cent. Expenses, however, mounted faster than operating revenues, revenue deductions calling for $8,125,298.56, an increase of $905,775.18, or 12 per cent.

Net operating income totaled $5,029,582.85, a gain of $121,594.75, or 2 per cent. Non-operating income was off $4,000. Gross earnings revealed a gain of $117,000. The usual deductions for interest and other requirements totaled $1,149,798.35, which was an increase of $94,797.56, leaving the above-mentioned net income of over $4,000,000 for the 12 months.

Electric power sales during 1935 were 608,363,448 Kilowatt hours in comparison with 548,128,164 in the like period in 1934.

Potomac Power's operating revenues for December totaled $1,174,830.19, an increase of $84,897.86, or 7.79 per cent.

Revenue deductions for operating expenses were $722,453.47, an increase of $79,293.83 or 12 per cent.

Deductions from gross were higher, being $99,046.06, compared with $92,023.10 in December, 1934, an increase of more than 7 per cent.

Auditors Dinner.

A. R. Burbett, controller of the First National Bank of Baltimore, and Martin W. Meyer, a member of the law firm of Williams, Myers & Quiggle, of Washington, were guests of honor at a dinner meeting of the auditors' section of the District of Columbia Bankers Association at the Hamilton Hotel, Thursday night.

James D. Barrett, chairman of the section and newly elected auditor of the American Security & Trust Co., presided. It was announced that the section would hold a joint meeting with the safe deposit section on February 13.

First Boston Leads In New Bond Offers

New York, Jan. 24 (AP).—For the second time in two years the First Boston Corporation headed the list of participants in new bond offerings.

This firm took part in issues totaling $1,002,039,890. Brown Harriman & Co., Inc., and Edward B. Smith & Co. held second and third places, respectively.

The Market

By Carlton A. Shively
A Special Correspondent.

Stocks Turn Irregular in Less Active Trading; Dollars Drop on Inflation Talk.

New York, Jan. 24.—Weakness in Government bonds and in dollars, the result of the bonus and persistent rumors of other inflationary steps to be taken by the Government, continued in the markets, but stocks were less sure of what to do. That perhaps may have been the influence of the conservatives who feared that higher taxes, certainly in sight, and other adverse factors may seep into company profits and offset inflation. Stock prices were irregular at the close with a turnover of around 2,600,000 shares. May wheat closed an eighth of a cent lower at 100⅞ cents a bushel.

Veto of the bonus bill by President Roosevelt gave temporary pause to the rising spirit of inflation, but as anticipated Congress was not slow to act. The House quickly voted the bill over the veto and rather slim hope was held that the Senate would sustain. While the President's stand was highly approved in all good quarters in the financial district, it was regretted that he had not spoken more strongly, especially against some features of the bill.

Banana Payments.

Apart from the fact that the bonus will mean the pouring out of an additional $2,500,000,000 at a time when the public debt already is overstrained, the manner of payment is a distinct departure from the traditional policy of this and other solvent and respectable governments. It often has been proposed in Congress that the United States Government resort to the payment of its bills in bonds, but it is difficult to recall off-hand that such a method ever has been used outside the so-called banana republics.

Dangerous Precedent.

The bonus is a business depressant, is inflationary, insures higher taxation and accomplishes no particular good at best. But if payment must be made it is highly regrettable that a way to pay in cash could not have been found, in lieu of convertible bonds. They may be better from the standpoint of confidence than the use of greenbacks, but the net effect will be little different. Worse, the thing establishes a precedent that may have far-reaching and disastrous effects. Once Congress finds it can "get away with" the simple expedient of paying bills with promises, even though the bonds be interest bearing, the only check against unlimited waste and extravagance—i. e., the painfulness of finding the money—will have been eliminated.

Currency Competition.

Depreciation of the dollar in the foreign market probably is not wholly distasteful to the ruling politicians and to that section of business men who argue that a falling currency gives trade advantages. Theoretically, with sterling at $5 to the pound, the quotation which it touched this morning, the seller of American goods in competition with British merchants and exporters has a great advantage, as that is equivalent to lowering prices to buyers who use British currency or money tied to the pound sterling.

Devaluation Race.

Actually such an advantage is illusory. For one thing, it rarely lasts long enough to mean much in the sale of goods, and if currency weakness becomes chronic or if, for example, the dollar should be permanently devalued against gold, or even against a pegged pound, the advantage to us would tend to disappear with rising costs at home. Moreover, devaluation begets devaluation, and a widely fluctuating currency acts as a paralytic stroke to trade. In so far as depreciation of one important country's currency cuts into the trade of another country, the effect is distinctly deflationary, as it must be met either in kind or by price cutting.

Taxes and Money.

What the world needs is all-round currency stabilization, and the current weakness of the dollar and capital flight from the franc emphasize the point. What the new French ministry may do with francs is an open question; leaders in Great Britain, while performing lip service to a stabilized currency, insist that the time for action is not yet; at home we hear from the inflationists that fresh moves in their direction soon will be taken, including revaluation of silver and possibly further devaluation of the dollar in terms of gold.

Clarification.

Such reports may be taken with much salt. Incidentally it should be noted that Secretary Morgenthau of the Treasury Department, in a press interview, did not say that within two weeks he would clarify the country's monetary position—as reported in speculative quarters; what he did say, it seems, was that within a few weeks "we will see the picture more clearly both in regard to finances and revenues." The difference is important, for a reference to taxation and budget expenditures bears only an indirect relation to tinkering with gold and silver.

If the Secretary of the Treasury can stand for the payment by the Treasury of its debt in baby bonds, as apparently he will be called upon to do, he should experience no great difficulty in carrying out one of the provisions of the silver purchase act, namely, the issuance of silver certificates against the silver purchased. That is a step inherent in the silver measure, and, bad as it is, to do it would be merely to administer the act.

Using the Profit.

Two immediate results would be seen:

First, the Treasury, by issuing certificates at $1.29 against silver bought at an average price of 65 cents an ounce, would have several millions of seignorage, so-called profits, which it could apply to AAA, bonus, or ordinary bills and help to right a badly listing budget.

Second, the use of the certificates, while they would not add to the total of currency in circulation, but merely supplant other forms of paper money, would mean a tremendous addition to excess reserves for the banks, the effect being the same as that of gold imports. All in all, the virtual certainties of the situation ought to satisfy the most rapid inflationists and it should not be considered necessary to stir up rumors of other, and perhaps worse, measures which might be taken.

Puts and Calls.

Days of the close-up market for puts and calls are gone for a while. Puts still are available on Anaconda, at a half point from the market, against 1½ points for calls, but the stock is liberally tipped as being under what once was known as pool operation. The usual thing for bull speculators was to hold out puts close to a stock, as a means of inducing long campaigns, with the puts as a hedge. Most stocks now are quoted at least a point away on either side, whereas until recently the quarter and half-point prices were fairly common. Case is an 8 and 10 shot and Telephone is 7 and 8. Western Union is 5 and 6 and Steel is 1¾ down and 2½ up.

Freight Loads Decline 3,620 Cars in Week

Total of 611,408 Is 8.6 Per Cent More Than Year Ago.

Loading of revenue freight for the week ended January 18 totaled 611,408 cars, the Association of American Railroads announced yesterday. This was an increase of 48,582 cars, or 8.6 per cent above the corresponding week in 1935 and an increase of 49,506 cars, or 8.8 per cent above the corresponding week in 1934. Loading of revenue freight for the week of January 18 was a decrease of 3,620 cars, or 0.6 per cent below the preceding week.

Miscellaneous freight loading for the week ended January 18 totaled 229,897 cars, an increase of 4,172 cars above the preceding week, 28,889 cars above the corresponding week in 1935, and 39,000 cars above the corresponding week in 1934.

Loading of merchandise less than carload lot freight totaled 149,018 cars, an increase of 570 cars above the preceding week, but a decrease of 2,806 cars below the corresponding week in 1935 and 11,510 cars below the same week in 1934.

Coal loading amounted to 140,740 cars, a decrease of 12,015 cars below the preceding week, but an increase of 3,292 cars above the corresponding week in 1935, and 11,724 cars above the same week in 1934.

Grain Loadings Increase.

Grain and grain products loading totaled 34,715 cars, an increase of 2,940 cars above the preceding week, 9,526 cars above the corresponding week in 1935, and 2,527 cars above the same week in 1934. In the Western districts alone, grain and grain products loading for the week ended January 18 totaled 21,678 cars, an increase of 6,299 cars above the same week in 1935.

Live stock loading amounted to 13,933 cars, a decrease of 954 cars below the preceding week, 1,030 cars below the same week in 1935 and 4,113 cars below the same week in 1934. In the Western districts alone, loading of live stock for the week ended January 18, totaled 10,388 cars, a decrease of 1,018 cars below the same week in 1935.

Forest products loading totaled 28,380 cars, an increase of 2,205 cars above the preceding week, 7,626 cars above the same week in 1935, and 8,700 cars above the same week in 1934.

Coke loading amounted to 8,661 cars, a decrease of 120 cars below the preceding week but an increase of 855 cars above the same week in 1935 and 314 cars above the same week in 1934.

All districts reported increases in the number of cars loaded with revenue freight, compared not only with the corresponding week in 1935 but also with the corresponding week in 1934.

Money Markets

Foreign Exchange.

New York, Jan. 24 (AP).—Foreign exchange strong; Great Britain in dollars, others in cents.

Great Britain demand, 5.00⅛; cables, 5.00⅛; 60-day bills, 4.99⅛.

France demand, 6.66½; cables, 6.66½.

Demand Rates.

Italy	8.03	Czechoslov.	4.18½
Belgium	17.08	Yugoslavia	2.33
Germany—		*Austria	18.95
Free	40.70	*Hungary	29.85
Reg. tourist	23.75	Rumania	.80
Reg. coml.	22.00	*Argentina	33.33
Holland	68.65	*Brazil	8.59
Norway	25.13	Tokyo	29.29
Sweden	25.79	Shanghai	29.95
Denmark	22.33	Hongkong	32.85
Finland	2.22	Mexico City	27.85
Switzerland	32.87	Montreal in	
Spain	13.81	New York	100.50
Portugal	4.54½	New York in	
Greece	.95	Montreal	99.50
Poland	19.00		

*Nominal.

New York.

Call money steady; ¾ per cent all day. Prime commercial paper ¾ per cent; time loans steady; 60 days 6 months 1 per cent offered; bankers acceptances unchanged; rediscount rate, New York Reserve Bank, 1½ per cent.

Bar silver, steady and unchanged at 44¾.

London.

The Bank of England today bought £102,400 in bar gold. Money ½ per cent. Discount rates, short bills, ⁹⁄₁₆-⅝; three-month bills ⁹⁄₁₆ per cent.

Bar gold advanced ½ penny to 140s 10d. (U. S. equivalent $35.06.)

Bar silver easy, ⅛ lower at 19¾d. (U. S. equivalent 44.29 cents.)

Paris.

Three per cent rentes 71 francs 30 centimes; 4½ per cent rentes 79.30. Exchange on London 75.04. The dollar was quoted at 15.03.

New York Produce.

New York, Jan. 24 (AP).—EGGS—Receipts, 12,809; firmer. Mixed colors, special packs or selections from fresh receipts, 27@28½; standards and commercial standards, 26¼@24½; firsts, 25¼@25½; seconds, 23@24; mediums, 40 pounds, 23; dirties No. 2, 42 pounds, 22½; average checks, 20@21; refrigerators, standards 23; firsts, 21½@22¼; mediums, 18@19; checks, 17. White eggs, resale of premium marks, 30¼@31¼; nearby special packs, including premiums, 27½@29½; nearby and Midwestern hennery, exchange specials, 27@27½; nearby and Midwestern exchange standards, 26@26½; marked mediums, 22@25; Pacific Coast, fresh, shell treated or liners, fancy 26@28½; Pacific Coast, standards, 27½@28; Pacific Coast, shell treated or liners, mediums, 24@25½; Pacific Coast, pullets, 22@22½. Brown, resale of premium marks, 29; nearby and Western special packs, private sales from store, 28@28½; Western standards 26½@27.

LIVE POULTRY—Steady to firm. By freight: Fowls, 21@24. Other freight grades unchanged. By express: Chickens, 19@24; broilers, 12@24; fowls, 22@25. Other express grades unchanged.

DRESSED POULTRY—Steady. Frozen: Chickens, 21@34. Other frozen and all fresh grades unchanged.

BUTTER—Receipts, 8,624; firmer: creamery, higher than extra, 35¼@36; extra, 92 score, 35; other grades unchanged.

CHEESE—Receipts, 92,040; steady. Prices unchanged.

SUGAR—Raw was steady today, with spots at 3.35. Refined was unchanged at 4.75 for fine granulated with business reported quiet.

COFFEE—Spot, steady; Rio No. 7, 7; Santos No. 4, 9½@9½. Cost and freight offerings included Santos Bourbon 3s and 5s at 8.85@9.20. Rio futures closed steady: sales, 14,000. March, 5.32†; May, 5.48; July, 5.62; September, 5.72*; December, 5.08*. Santos futures, steady: sales, 27,000. March, 8.98*; May, 9.08; July, 9.04*; September, 9.06*; December, 9.09*.

*Nominal. †Bid.

Foreign Exchange.

By the United Press.

Leading foreign currencies advanced sharply against the dollar in all exchange centers yesterday.

The British pound sterling advanced to $5 in New York, the highest level since November, 1934, but slipped back ½ cent to $4.99½ in later transactions for a net gain of 1 cent. The French franc ran up to above 6.66½ cents in early dealings but also slipped back to 6.65½ later for a net gain of .01 of a cent. Holland guilders were .11 of a cent higher at 68.53 cents.

Earlier in London the dollar declined nearly a full cent to 4.99⅝ to the pound sterling and in Paris it was lower at 6.653 cents to the franc.

U. S. Treasury Receipts.

By the Associated Press.

The position of the Treasury January 22: Receipts, $63,957,860.24; expenditures, $43,545,219.77; balance, $2,094,467,503.62. Customs receipts for the month, $24,474,485.32.

Receipts for the fiscal year (since July 1), $2,078,785,126.52; expenditures, $4,133,037,563.00 (including $1,837,199,123.27 of emergency expenditures); excess of expenditures, $2,054,252,436.48. Gross debt, $30,530,529,801.44, an increase of $13,635,276.75 over the previous day. Gold assets, $10,172,329,397.81.

Building Cost Less As Activity Gains

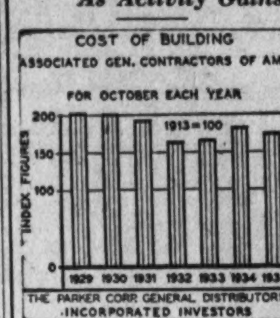

Boston, Mass., Jan. 24.—The cost of building construction was fairly constant from 1923 to the middle of 1931. The high was about double the average for 1913. The drop to the depression low was close to 20 per cent. Last year building costs went down, while building activity went up, a stimulant to further activity:

Dollar Drops, With Sterling Up to $5.02½

French Franc Also Is Strong, Advancing to 6.68 Cents.

By the Associated Press.

Leading foreign currencies continued extremely strong against the dollar in exchange markets yesterday.

The British pound sterling attained the highest levels in more than a year in New York, advancing to $5.02½ before yielding part of the advantage to close at $5.00⅛, for a net gain of 1⅝ cents.

French francs bounded upward to 6.68 cents and settled back to close at 6.66½ cents, for a net gain of .02 of a cent, and Holland guilders approximated the gold export point at 68.82 before leveling off to close at 68.65 cents, .23 of a cent net higher.

Unconfirmed rumors in European centers that some change might be made in the monetary policy of the United States were thought to have been a factor in the fluctuations. On Thursday Secretary Morgenthau denied any changes were in prospect.

Based on the franc at its final New York rate the dollar was at a discount of 48-100 of 1 per cent, compared with 17-100 on Thursday and a premium of 66-100 a month ago.

U. S. Is Canada's 2d Best Customer

By the Associated Press.

Ottawa, Jan. 24.—Canada's total foreign trade in 1935 was about 10 per cent higher than in 1934, the Dominion Bureau of Statistics announced today. Total trade last year was $1,292,667,376 compared with $1,173,997,517 in the preceding year. Domestic exports totaled $792,293,880, imports were $550,314,551 and re-exports $13,058,946. Domestic exports in 1934 were $653,312,228; imports totaled $513,469,497 and re-exports $7,013,792.

The United Kingdom was the best customer, taking goods valued at $303,501,542 compared with $270,491,857 in 1934. The United States bought goods worth $265,975,002, an increase of almost 20 per cent over 1934. Canada imported goods from the United States valued at $321,411,118 compared with $293,779,813 in 1934.

Total Wheat Stocks Less Than Year Ago

Reporting that wheat stocks are lower now by 10 to 30 per cent in each of the principal wheat areas than they were a year ago, the Agriculture Department said yesterday that there were 76,788,000 bushels in interior mills, elevators and warehouses on January 1.

The total stocks on January 1, 1935, were 92,145,000 bushels and stocks of October 1, 1935, were 103,382,000 bushels. This report does not include stocks in markets or in merchant mills and attached elevators.

Granby Consolidated Votes to Dissolve

New York, Jan. 24 (AP).—Stockholders of Granby Consolidated Mining, Smelting & Power Co., of Vancouver, B. C., at a meeting here today approved voluntary dissolution of the company's affairs.

Liquidating value of quick assets as of December 31 equaled $10.06 a share, and it was said that there might be a distribution of capital of at least $5 a share next month.

Nathan L. Amster, chairman of the board, and A. S. Baillie were appointed liquidators at annual salaries of $12,000 each.

Richmond Markets.

Richmond, Jan. 24 (AP).—Note: Prices quoted were received by commission merchants and some others for lots sold to retail merchants, local butchers, institutions and some others during the trading on the markets today.

FRUITS AND VEGETABLES — Receipts moderate; market steady; trading fairly active. Due to zero weather unloading of cars has been light due to frost hazard. Quoting white potatoes, 100-lb. sack packs, No. 1 stock, 1.80@1.90. Sweet potatoes, 1.10@1.25 bushel. Onions, 1.50 a 50-lb. sack for No. 1 stock. Cabbage, new crop, 1.50 a bushel sack or basket pack; old crop, 50-lb. sacks, 75. Virginia apples, bushel packs, No. 1 stock, Saps, Delicious, Staymans and Pippins, 1.50; Yorks, 1.25; utility grade of all varieties, 1.00@1.25, as to pack. Florida oranges, 3.00@3.50 box. Grapefruit, 2.75@3.00. Grapes, 2.25 bushel. Tomatoes, 2.50. Lettuce, 3.00@3.50. Celery, 3.50@4.00.

BUTTER — Receipts moderate; market steady. Virginia creamery butter, in pound carton packs, 30-lb. cases, 36 a pound; packing stock buyers paying 14 for good clean stock; country butter as to demand, 14@30 a pound.

EGGS—Receipts fully ample for demand; market steady. Quoting average run nearby farm eggs, mixed colors and sizes, also most hennery whites, 25 a dozen; storage eggs steady and unchanged.

POULTRY — Receipts continue to be light, with demand also rather light; market steady. Quoting for bulk of sales: Leghorn hens, 17 a pound; colored hens, choice, 20; few fancy Rocks, 21; chickens, including broilers, from 20 to 23 for bulk, few choice Rocks, 24; turkeys scarce; quoting old toms, 20; young toms, 23@25; hens, 28@30; Guineas, 40@50 each; ducks, 18@20 a pound; geese, 15@16.

LIVE STOCK—Receipts rather light; market steady and unchanged. Hog top at 10.50 paid for choice 160-280 pound corn-fed butcher stock; veal calves, steady, practical top on choice at 11.00; others as to quality; heifers, 4.00@7.50; cows, 3.00@5.00; bulls, 4.00@5.50; common and medium steers, 5.00@8.00; good heavy steers, 8.50@9.00; ewes, steady, 4.00@4.50; lambs steady, medium and good at 8.00@10.00.

Lending Rivals Beset Banks, Rand Declares

Government Activity in Field Needs Close Scrutiny, He Says.

Philadelphia, Pa., Jan. 24.—"The principal credit problem facing the commercial banks is the declining volume of short term paper available," said George F. Rand, president of the Marine Trust Co., Buffalo, N. Y., in addressing the Eastern Conference on Banking Service held here today under the auspices of the American Bankers Association. "Another problem is the position of the commercial bank among the plethora of American lending agencies which exists today, including the Government and business itself," he said.

"I do not criticize the fact that the Government entered the field of lending," said Mr. Rand. "We readily admit how welcome was its assistance when it stepped into the field in time of stress. I believe, however, the changing basis upon which the Government continues in the field of extending credit should be the subject of close scrutiny on the part not only of bankers but the public at large.

"A third problem facing the commercial bank is that of trying to make long term loans and investments with short term funds."

"In meeting these problems," he said, "we must think in terms of changing business and the public. We must recognize that we are, and will continue to be, in the business of extending both long term and short term credits on a proper basis. I believe that the volume of true short term loans will definitely increase, at least to the extent that the decline in volume in the last five years reflected declining business.

Short-Term Opportunities.

"To the extent that we carefully consider each application for such credit from the standpoint of the industry and the management of the specific concern, to that extent we will acquire an increasing volume of truly commercial paper with its attendant earnings.

"A second opportunity in the short term field lies in our willingness and ability to recognize and support the field of acceptance financing. A third opportunity for new loans in the short term field is based on the fact that this country has not stopped its development. In the not far distant future, industry, transportation and homes will be re-equipped in many ways, and American science and inventive genius will submit for financing new products and new services comparable to the fields which the radio, the automobile, the electric refrigerator have occupied for the past 20 years."

"New opportunities lie before America," said Mr. Rand, "in the fulfillment of which American banking stands ready to do its part in adapting itself to change. However, rather than violate age-old principles to meet such competition as seems to face us, let us with patient cooperation unremittingly set ourselves to the task of public economics and banking. This is education in the field of sound our major responsibility."

Cotton Breaks On AAA Doubts

By the Associated Press.

New York, Jan. 24.—Unsettled by uncertainty over the agricultural adjustment program, cotton broke sharply early today, particularly on new crop months. Later rallies of 4 to 7 points left the market steady at the close at net declines of 7 to 24 points.

Futures Price Range.

	High.	Low.	Last.
January	11.76	11.71	[illegible]
March	11.41	11.33	11.37
May	11.10	11.02	11.07-08
July	10.80	10.70	10.77
October	10.33	10.21	10.28
December	10.27	10.18	10.22

Spot, quiet; middling, 11.85.

Cottonseed Oil.

Bleachable cottonseed oil was easier today under local liquidation, closing 6 to 9 points net lower. Sales, 67 contracts. Bleachable spot nominal; January closed 10.00; March, 10.14; May, 10.19; July, 10.18.

Richfield Sale Price Set at $29,656,510

Los Angeles, Jan. 24.—Federal Judge William P. James has fixed a minimum price of $29,656,510 as acceptable by the court when the properties of the Richfield Oil Co. and Pan-American Petroleum Corporation are offered for sale here January 31. In setting the overall minimum price the court stated that it would not be proper to permit anyone to pick out individual parcels of choice property at their own price, leaving the balance to be knocked down at inadequate prices.

The order signed by the court provided that if no sale is made on January 31 the sale date would be continued over to February 29, which will provide additional time for preparation of a reorganization plan which, it is understood, is now in process.

Libbey-Owens-Ford Increases Dividend

Toledo, Ohio, Jan. 24.—Net earnings of the Libbey-Owens-Ford Glass Co. for 1935, after depreciation, taxes and other charges, were $8,167,419.79, equal to $3.26 per share, compared with $3,161,831.54, or $1.24 per share in 1934, it was announced at the meeting of directors here.

A dividend of 50 cents a share was declared. This dividend will be payable March 16 to shareholders of record February 28. Quarterly dividends of 30 cents a share were paid throughout 1935.

Pacific Fruit to Spend $10,000,000 for Cars

Omaha, Nebr., Jan. 24 (AP).—Plans for the immediate purchase of 3,000 new refrigerator cars, at a cost of more than $10,000,000, for the Pacific Fruit Express Co., jointly owned by the Union Pacific and Southern Pacific Railroads, were announced here today by Carl R. Gray, president of the Union Pacific.

Gray said the new cars would embody important improvements in construction. They will go into service this year on the lines of both owner railroads as well as on the Western Pacific Railroad, which uses Pacific Fruit Express cars under contract.

Transactions on N. Y. Bond Market

Range of United States Government Issues

By the Associated Press.

Total bond sales yesterday, $18,207,000; previous day, $22,987,000; week ago, $19,153,000; year ago, $12,184,000; two years ago, $15,263,000; January 1 to date, $362,146,000; year ago, $282,163,000; two years ago, $376,486,000.

(Sales in $1,000, Dollars and 32ds.)

1936 High	1936 Low	Jan. 24 Sales		High	Low	Last	Net chge.	Closing Bid	Closing Asked	Yield
117.7	113.6	14	Treasury 4¼s, 1947-'52	115.8	115.6	115.7	— .4	115.6	115.10	2.71
106.28	102.28	150	Treasury 3¼s, 1943-'45	106.2	106	106	— .4	106	106.1	2.39
112.8	106.24	14	Treasury 4s, 1944-'54	111.2	111.2	111.2	— .7	111.1	111.6	2.58
112	106.24	6	Treasury 4s, 1944-'54 res	111	111	111	+ .28	......	......	....
110.25	107	3	Treasury 3¾s, 1946-'56	109.7	109.7	109.7	— .3	109.5	109.7	2.70
107.29	103.28	29	Treasury 3⅜s, 1943-'47	106.30	106.28	106.28	— .5	106.26	106.28	2.36
108.28	104.14	25	Treasury 3⅜s, 1941-'43 March	108.10	108.10	108.10	— .2	108.5	108.10	1.68
106.19	102.24	134	Treasury 3⅛s, 1944-'46	105.22	105.17	105.18	— .5	105.18	105.20	2.49
105.11	101.26	46	Treasury 3⅛s, 1946-'49	104.2	103.31	104.1	— .1	104.1	104.4	2.67
105.9	101.15	8	Treasury 3⅛s, 1949-'52	103.30	103.29	103.30	.....	103.27	103.30	2.78
104.10	100.20	34	Treasury 3s, 1946-'48	103.4	103.2	103.2	— .4	103.2	103.4	2.65
104.10	100.20	23	Treasury 3s, 1951-'55	102.30	102.24	102.24	— .6	102.24	102.27	2.77
101.28	98.26	152	Treasury 2⅞s, 1955-'60	100.8	100.2	100.4	— .6	100.3	100.4	2.87
101.19	99.26	151	Treasury 2¾s, 1945-'47	101.7	101.2	101.2	— .4	101.3	101.4	2.62
101.20	98.24	27	Federal Farm Mtg. 2¾s, 1942-'47	100.16	100.15	100.15	— .3	100.10	100.14	2.67
102.24	100	1	Federal Farm Mtg. 3s, 1947	101.26	101.26	101.26	— .6	101.24	101.26	2.67
102.30	99.16	15	Federal Farm Mtg. 3s, 1949	101.2	101.2	101.2	— .9	101.1	101.5	2.85
104.5	101.14	9	Federal Farm Mtg. 3¼s, 1964	102.28	102.25	102.25	— .6	102.24	102.28	2.86
102.16	99.16	12	Home Own. Loan 3s, A 1952	100.29	100.22	100.23	— .11	100.25	100.28	2.90
101.6	96.20	32	Home Own. Loan 2¾s, 1939-'49	99.25	99.21	99.23	— .2	99.21	99.23	2.78
99.21	99.16	105	Home Own. Loan 2¼s G, 1942-'44	99.20	99.18	99.19	— .2	99.17	99.19	2.29

XIN—Ex Interest—CT—Certificates.

CORPORATION BONDS.

Sales		High	Low	Last
	A			
30	Alleghany 5 '44	94¼	93½	94¼
16	Alleghany 5 '49	87¾	87¼	87¾
90	Am & For P5 2030	78⅝	77½	78¼
23	AmIGChem 5½ '49	114¾	114⅝	114⅝
41	Am Roll M 4¼ '45	125	124	124
16	Am T & T 5 '65	112⅝	112⅝	112⅝
164	Am WW & E 5 '44	112⅛	110¼	111
74	Arm Del 4 '55	97½	97¼	97½
54	AT&SF 4 '95	111¾	111⅛	111⅝
21	A C Line 1st 4 '52	98⅝	98	98
15	Atl Refin 5 '37	106½	106	106½
	B			
20	B&O rfg 6 '95	93⅜	93¼	93¼
13	B&O 1st 5 '48	109	108⅞	108⅞
153	B&O cvt 4½ '60	70½	69	69¾
25	B&O 4 '48	105	104½	104½
3	Bell T Pa 5 '48 B	120¼	120⅛	120¼
11	Beth Stl 4¼ '60	105¾	105½	105½
33	Boston&Me 5 '67	87	85⅞	86¼
31	Bkly M Trans 6 '68	107¼	106⅞	106⅞
15	Bkly U Gas 5 '45	120⅝	120⅛	120⅝
85	Buf R&P 4½ '57	75¾	74½	75½
	C			
2	Can Pac 4¼ '60	102¾	102⅛	102½
94	Can Pac 4 perp	89½	89	89½
4	Cen Ill E&G 5 '51	101⅛	101⅜	101⅜
27	Cen Pac 5 '60	97	96½	96½
14	Cen Pac 1st 4 '49	105⅛	104¾	104¾
30	Certain-td 5½ '48	98½	98¼	98¼
17	Chesap Corp 5 '47	124¼	123¾	124¼
31	CB&Q gen 4 '58	109½	109⅜	109½
10	Chi GL&Ck 5 '37	105¼	105¼	105¼
28	Chic Gt West 4 '59	31	30⅛	30⅜
87	CMSP&Pac 5 '75	23½	23	23
127	CMSP&P aj 5 2000	9⅜	8¾	8¾
86	Chi & NW cv 4¾'49	16⅛	15	15
64	CRI&P cvt 4½ '60	11¼	10½	10½
30	C R I & P rfg4'34	18	17¾	18
47	Ch & W Ind 4 '52	102	101¾	102
14	Chile Cop 5 '47	102⅛	102⅛	102⅛
2	Cinn Gas & E 4 '68	105	104¾	105
135	CCC&StL 4½ '77E	90¼	88½	89½
46	ClevUnTerm4½ '77C	97⅛	96	97
1	Colon Oil 6 '38	69½	69½	69½
6	Col Indus 5 '34	54	52½	52½
41	Col & So 4½ '80	71¾	70⅛	71
12	Colmbia G 5 '52May	101¾	101⅝	101⅝
16	Colmbia G 5 '61	101	100⅝	100¾
1	Com'l Inv Tr 5½'49	111¾	111¾	111¾
3	Con Coaly 5 '50	32⅝	32⅝	32⅝
2	Con Gas NY 5½ '45	105½	105⅛	105½
18	Con Gas NY 4½'51	108⅝	108¼	108¼
	D			
101	Del & Hud rfg 4'43	82⅝	81½	81⅝
66	D & R G 4 '36	33½	32⅝	32⅝
3	Det Ed 5 '52	109	108½	109
11	Det Ed 4½ '61	114⅛	113¾	114
	E			
300	Erie rf 5 '75	77⅝	76½	76½
49	Erie gen lien 4 '96	83⅞	83⅛	83⅛
	G			
7	Gen Cable 5½ '47	104¼	104¼	104¼
43	Gen Stl Cast 5½ '49	93¾	93½	93¾
16	Goodrich 6 '45	104⅞	104½	104¾
7	Goodyr T&R 5 '57	105¼	105	105¼
3	Gr Tk Ry Can 6 '36	103⅛	103⅛	103⅛
34	Gt Nor Ry 7 '36	102⅝	102½	102½
66	Gt Nor 4½ '77 E	100⅛	99⅝	99⅝
	H			
2	Hous Oil T 5½ '40	102½	102½	102½
15	Hudson Coal 5 '62A	40¾	40	40½
29	Hud & M rfg 5 '57	85¾	85⅛	85⅛
74	Hud & M inc 5 '57	38¾	37	37
	I			
280	Ill Cen 4¾ '66	70½	69⅛	69¾
64	IC&CSL&NO 5 '63A	81	80⅛	80¾
4	Ill Steel 4½ '40	107⅞	107⅞	107⅞
4	Inland St 4½ '78 A	103	103	103
34	Interb R Tr 6 '32	64½	64	64
38	Interb R Tr rfg5 '66	92⅛	91⅞	92⅛
51	Int Hydro El 6 '44	52¾	52¼	52¼
39	Int Paper 5 '47	97⅝	97	97
38	Int T&T 4½ '52	86¼	85¾	86¼
75	Int T&T deb 5 '55	90½	89½	89⅞
	K			
38	K C South 5 '50	76¾	75½	76½
23	K C Term 4 '60	107⅛	107⅛	107⅝
4	Kans G&E 4½ '80	105¼	105¼	105¼
	L			
6	Lac Gas 5½ '53	79¼	79¼	79¼
42	Lautaro Nit 6 '54	27	26½	26½
6	Liggett & M 7 '44	133½	133½	133½
15	Loew's Inc 6 '41	103⅜	103¼	103¼
10	Lorillard Co 5 '51	120¼	120¼	120¼
7	Louis & N 4 '40	108¼	108	108
	M			
18	Manhat Ry 4 '90	68½	67¾	67¾
8	McKes&Rob 5½ '50	103½	103⅜	103⅜
11	MilElRy & L 5 '61B	104⅜	104¼	104¼
40	MSP&SSM con 4 '38	40	39	39⅞
99	M-K-Tex 1st 4 '90	83	82	83
151	Mo Pac 5½ '49	12¼	11¾	12
123	Mo Pac 5 '77 F	33⅜	32½	33
225	Mo Pac gen 4 '75	16⅜	15	16
58	Mo Pac 5 '81 I	33	32½	32½
7	Mont Pw rfg 5 '43	106⅞	106⅞	106⅞
	N			
18	Nat Dairy 5¼ '48	103¼	103⅛	103⅛
12	Natl Steel 4 '65	106⅞	106½	106¾
18	NO Pub Sv 5 '58B	94	93¾	94
19	NO Tex&M 5½ '54	36	35½	35½
138	NYC cvt 6 '44	110¾	109½	109⅞
273	NYC rf 5 2013	93⅝	91½	92
74	NYC con 4 '98	96	95⅝	95¾
157	NYC&HR 4½ 2013	87	85	85½
392	NY C&StL 4½ '78	83½	81	81¼
2	NY Edis 6½ '41	109⅛	109⅛	109⅛
20	NY Lack&W 4 '73A	98¼	98	98¼
34	NYNH&Hcvt 6 '48	40½	40	40
20	NYNH&H 4½ '67	40½	38½	38½
130	NY Ry inc 6 '65	38¾	37¼	38
14	NY Tel 4½ '39	111⅛	110⅞	110⅞
24	NY W&Bost 4½ '46	19	18½	19
4	Niagara Sh 5½ '50	97¾	97¼	97¾
6	Norf & W 4 '96	116½	115⅞	116
15	Nor Am Co 5 '61	105⅝	105¼	105¼
10	Nor Am Ed 5 '69C	105⅛	105	105
44	Nor Pac 6 2047	108¾	108⅜	108½
15	Nor Pac 4 '97	106⅞	106½	106½
2	Nor States Pw 5 '41	105½	105½	105½
	O			
9	Or-W R R & N 4 '61	105⅝	105⅛	105¼
11	Otis Steel 6 '41	102	101¾	102
	P			
9	Pac Gas & El 5 '42	104¾	104¼	104¼
10	Pac T & T 5 '37	104⅛	104	104
6	Penn Dix 6 '41 A	96½	95½	96
10	Pen P & Lt 4½ '81	106⅝	106⅝	106⅝
10	Pen R R gen 5 '68	118	117⅛	118
19	Pen R R gen 4½ '65	110⅝	110	110
46	Pen R R 4¼ '84 E	106¾	106½	106¾
66	Pen R R 4¼ '70	101⅝	101⅛	101⅝
2	P G L & C 5 '47	109	108½	109
24	Phila Co 5 '67	105½	105⅛	105⅛
44	Phil R C & I 6 '49	29⅝	28	28
17	Ph Read C & I 5 '73	48¾	47	47⅝
66	Port Gen E 4½ '60	78	77½	77½
78	Post Tel & C 5 '53	41⅝	40½	40½
	R			
4	Reads 4½ '97 A	107	107	107
94	Rem Rand 5½ '47	108	107	108
	S			
4	StLIM&S 4 R&G'33	73⅞	73⅜	73⅜
149	St LSF 4½ '78	18⅛	18	18
46	St LS F 4s 50 A	20⅝	19¼	20⅝
37	St P&KC ShL4½'41	22⅛	20⅞	21¾
94	Seab AL con 6 '45	11⅝	11½	11¾
25	Shell Pipe L 5 '52	104¼	103⅞	104¼
20	Shell Un 5 '47	103	102½	102½
4	Skelly Oil 5½ '39	101⅝	101⅝	101⅝
6	So Bell T&T 5 '41	106⅞	106⅞	106⅞
84	Sou Pac 4½ '81	87½	87	87⅛
62	So Pac 4½ '69	87½	87	87¼
96	South Ry con 5 '94	97	96	96
80	South Ry gen 4 '56	60¼	59½	59⅝
3	SW Bell Tel 5 '54	105	104⅞	105
89	Studebaker 6 cvt'45	89¼	88½	88¼
14	Ten El Pow 6 '47A	99	98½	99
55	Tex Corp 5 cvt '44	104¾	104½	104¾
5	Tex & Pac 5 '79C	100	100	100
158	Third Ave adj 5 '60	37½	36½	36⅞
	U			
3	Un Pac 4½ '67	106⅝	106⅝	106⅝
3	Un Pac 1 4 '47	112⅝	112⅝	112⅝
32	Unit Drug 5 '53	98¾	98¼	98¼
40	U S Rub 5 '47	104½	103⅞	104½
25	Utah P & L 5 '44	100½	99¾	100½
4	Util P & L 5½ '47	67	65¾	67
115	Util P & L 5 '59 ww	64¼	63½	63½
	V			
9	Vanadium 5 '41	92¼	92	92
	W			
57	Warner Bros 6 '39	91¾	91¼	91⅝
89	West Md 4 '52	98	97¾	97¾
52	West Pac 1 5 '46	43	42	42
24	West Un 6½ '36	102⅞	102⅞	102⅞
43	Western Un 5 '51	105½	105	105⅛
14	Western Un 4½ '50	105⅝	105⅛	103⅝
19	Western Un 5 '60	106	105⅝	106
16	Wheel St 4½ '53	102½	102⅜	102½
9	Wick-Sp cvt 7 '35ct	23⅛	22⅝	23
	Y			
19	Youngst S&T 5 '78	105¼	105	105

FOREIGN BONDS.

Sales		High	Low	Last
48	Abitibi P & P 5 '53	43¼	42¾	43
7	Argentine 6 '57 A	98½	98¼	98¼
3	Arg 6 sf '59 June	98⅝	98⅛	98⅛
12	Arg sf 6 1960 May	98⅝	98⅛	98⅝
22	Arg 6 '61 Feb	98¼	98⅛	98¼
6	Australia 5 '57	105¼	105⅛	105⅛
13	Australia 4½ '56	99⅝	99½	99½
4	Austria 7 '57	94	93½	93½
1	Begium 6 '55	106¾	106¾	106¾
29	Bolivia 8 '47	14	13⅝	13⅝
6	Bolivia 7 '69	9½	8¾	8¾
7	Brazil 8 '41	35	34⅝	35
8	Brazil 6½ '26-57	27¾	27¼	27⅝
17	Brazil 6½ '27-57	27½	27⅜	27½
23	British 5½ '37	107½	107	107⅛
15	British 4 '60-90	117	116½	117
31	Buenos A 6 '61 sta	60	59⅝	59¾
7	Buen A 6½ '61st	61	60⅝	60⅝
2	Bulgaria 7½ 68	15⅞	15⅞	15⅞
17	Canada 5 '52	113⅞	113⅛	113⅞
16	Canada 4 '60	107	106¾	107
22	Chile Mt Bk 6¾ '61	13	12¾	13
16	Chile 6 '60	14½	14⅛	14⅛
3	Chile 6 '61 Feb	14¼	14⅛	14⅛
23	Colomb 6 '61 Oct	25¼	24½	24½
26	Copenhag 5 '52	95⅝	95½	95½
66	Cuba 5½ '45	47	44¾	45⅝
2	Denmark 4½ '62	95	94⅞	94⅞
5	French 7½ '41	175	175	175
2	GerCAg Bk 6'38Apr	35	34½	35
2	GerCAgrBk 6'60 Oct	33⅛	33⅛	33⅛
4	GerGov Intl 5½'65	28¾	28½	28½
4	Ger Govt 7 '49	39¼	39	39¼
11	GtConElPJap 7 '44	95¾	95¾	95¾
1	Hung Mun 7½ '45	27¾	27¾	27¾
2	Ital Pub Util 7 '52	54	54	54
26	Italy 7 '51	64⅝	64	64
13	Japan 6½ '54	99⅛	98⅝	99
5	Kreuger&T5 '59 ct	33⅛	33	33
5	Mex 10 4 asd sm'45	4½	4½	4½
15	Milan City 6½ '52	56	55½	55½
3	N Sou Wales 5 '58	102¼	101½	101½
22	Norway 6 '44	107¼	107⅛	107¼
1	Nor Hyd El 5½ '57	101½	101½	101½
1	Orient Dev 5½ '58	80	80	80
6	Par-Orl RR 5½ '68	144	142	142
56	Peru 1st 6 '60	15	14½	15
3	Poland 8 '50	94½	94	94
10	Prussia 6 '52	27⅝	27⅝	27⅝
7	Rhine West 6 '53	32⅛	32⅛	32⅛
35	Rio de Jan 6½ '53	19	18½	18½
29	Rome 6½ '52	59¼	58½	59¼
1	Royal Dutch 4 '45	126	126	126
1	Sao Paulo St 7 '40	88	88	88
4	Sax Pub Wks 7 '45	33¼	32⅞	32⅞
1	Sax Pub Wk 6½ '51	32⅛	32⅛	32⅛
2	Serbs Cts Sl 7 '62	27½	27½	27½
9	Tokyo City 5½ '61	81	80½	80½
19	Tokyo El Lt 6 '53	83⅝	83	83⅝
1	Un Stl Wk 6½ '51A	33⅛	33⅛	33⅛
40	Uruguay 6 '60	46⅝	45⅛	45⅛
3	Vienna City 6 '52	92⅝	92⅝	92⅝
5	Westph UnElP 6 '53	32¾	32¾	32¾
2	Yokohama 6 61	85⅝	85⅝	85⅝

Dow-Jones Bonds.

By the United Press.

Bonds.

40 bonds	101.23	—0.18
10 first rails	109.04	—0.01
10 second rails	83.01	—0.46
10 utilities	106.67	—0.10
10 industrials	106.30	—0.20

Local Stocks

(Furnished by W. B. Hibbs & Co.)

Sales—After Call.

Washington Gas Light Co.—9 at 71¾. Capital Transit Co.—10 at 14½, 10 at 14½, 10 at 14½, 5 at 14½.

Bid and Asked Prices.

	Bid.	Asked.
BONDS. Public Utility.		
Amer Tel & Tel 4½s	118	.....
Am Tel & Tel col tr 5s	109	.....
Anacostia & Pot 5s	81	83
Ana & Pot Guar 5s	106	.....
C & P Tel of Va 5s	105	.....
Capital Traction R R 5s	90¾	91½
City & Suburban 5s	86	89
Georgetown Gas 1st 5s	113	.....
Pot Elec Pow Cons 5s	101	.....
Potomac Elec 6s	106¼	.....
Wash Gas 5s 1958	106½	.....
Wash Gas 5s 1960	116¼	.....
Wash Gas 6s, series B	102	.....
Wash Ry & Elec 4s	106	.....
Miscellaneous.		
Barber & Ross, Inc. 6½s	120	.....
Chevy Chase Clubs 5½s	106	.....
Col Country Club 5½s	104	.....
W M Cold Storage 5s	98	.....
STOCKS. Public Utility.		
Amer Tel & Tel (9)	160	.....
Capital Transit Co (1)	14½	15
N & W Steamboat (6)	85	.....
Pot El Pow 6% pfd (6)	110½	.....
Po El Po 5½% pf (5.50)	113½	115
Wash Gas Lt Co (3.60)	*71	.....
Wash Ry & El Co (12)	550	.....
Wash Ry & El pfd (5)	108	.....
Bank and Trust Company.		
Amer Sec & Tr Co (10)	222	.....
Bank of Bethesda (6)	25	.....
Capital (4)	115	.....
Com & Savings (8)	175	.....
Liberty (3)	90	.....
Lincoln (6.25)	195	250
Nat Sav & Tr	100	.....
Prince Georges Bk & Tr	17	22
Riggs (8)	230	240
Riggs pfd (5)	*103½	.....
Washington (6)	105	.....
Wash Loan & Tr (8)	*205	.....
Fire Insurance.		
American (12)	*180	.....
Corcoran (2.50)	*93	.....
Firemen's (1.60)	31	36
National Union (.60)	13	.....
Title Insurance.		
Columbia (.30)	6½	.....
Real Estate (6)	110	.....
Miscellaneous.		
Carpel Corp (1.60)	22	25
Lanston Monotype (4)	75	80
Mergenthaler Linotype	44½	46
Peoples Drug S pfd (6.50)	113	.....
Real Est M & G pfd (.20)	4	4½
Security Storage (5)	101½	.....
Ter Ref & Wh Corp (3)	50	.....
Wdwd & Loth com (†1.20)	45	.....
Wdwd & Lothrop pfd (7)	116	.....

*Ex dividend.
†80 cents extra.
‡Flat.

Chicago Stocks.

(Furnished by W. B. Hibbs & Co.)

	Bid.	Asked.
Yellow Taxi	22¼	22¾
Thompson	11⅛	11½
Wahl	⅛	¼
Butler Brothers	8⅝	8¾
National Leather	1⅞	2
Swift	24	24⅛
Swift International	33⅝	33¾
Libby, McNeil & Libby	9¾	10⅛
Midwest Oil	⅛	¼
City Con com	⅛	½
City Con pfd	⅛	⅜
Edison	105½	107½
Public Service $100 par	56	59
Public Service no par	57	58½
Quaker com	136	137¾
Quaker pfd	144	145
Bendix	2⅜	2⅝
Borg Warner	68¼	68¾
Illinois Brick	11½	11⅝
Great Lakes Dock & Dredge	30½	31
Conso com	½	⅝
Conso pfd	2½	3½
Electric Household	17½	17¾
McCord	39	40
Nat Gyp	48	48¼

Boston Wool Market.

Boston, Jan. 24 (AP) (U. S. Dept. Agr.)—Several grades of territory wools were included in the recent trade in Boston. Strictly combing 58s, 60s, ½-blood sold at 84@86 scoured basis. Numerous small lots of 56s, ⅜-blood wools moved at mostly 77@81 scoured basis for strictly combing and at 71@74 for clothing. Further quantities of original bag 64s and finer territory wools running bulk average French combing staple were sold at 84@86 scoured basis.

Bank Stocks

New York, Jan. 24 (AP).—New York Security Dealers Association.)

	Bid.	Asked.
Bank and Trust.		
Bk of Man (1½)	30½	32½
Bakers Tr (2)	68	70
Bklyn Tr (4)	124	129
Cen Han Bk & Tr (4)	118	121
Chase Nat (1.40)	42½	44½
Chem Bk & Tr (1.80)	57½	59½
Commercial (8)	168	174
Cont Bk & Tr (.80)	20¼	21¾
Corn Ex Bk & T (3)	65½	66½
Empire Tr (1)	23½	24½
Fifth Ave (34a)	1035	1065
First Nat (Bos) (2)	49¼	51¼
First Natl (100)	1935	1975
Guaranty Tr (12)	303	308
Irving Tr (.60)	17¾	18¾
Manufactur's Tr (1½a)	49	51
Natl City (1)	37½	39½
N Y Trust (5)	120	123
Public (1½)	44	46
Title G & T	14½	15½
United St Tr (70a)	2150	2200
Insurance.		
Aetna Cas (3a)	107	111
Aetna Ins (1.60)	69	72
Aetna Life (.80a)	35¼	37¼
Agricultural (3)	86	88
Am Ins Newark (½)	16½	18
Am Reinsur (3)	72	74
Am Surety (2)	56¾	58¾
Automobile (1.20a)	42¼	44½
Balt Amer (¼a)	9½	11
Boston (21a)	707	716
Carolina (.60g)	32	....
City of N Y (1.20)	30¾	32¾
Conn Gen Lif (.80)	45¾	47¾
Fid & Dep (2)	95	97
Firemens Nwk	14½	16
Frank Fire (1.05a)	34¼	36¼
Gen Alliance (.60)	19	20½
Glens Falls (1.60)	44½	46½
Globe & Rep	16¼	18¼
Globe & Rut	49	53
Great Amer (1.20)	31	33
Halifax (.90)	21½	23
Hanover (1.60)	40¾	42¾
Hartfd Fire (2)	89	92
Home Fire Sec	6½	7½
Home Ins (1.05a)	39	41
Homestead (1)	29¼	30¾
Lincoln Fire	6½	8
Natl Fire (2)	84	87
Natl Liberty (.30a)	10½	12
N Y Fire (.60)	21¾	24¾
Nor Rier (.85a)	29	30½
Phoenix (2½a)	104	108
Prov Wash (1¼a)	44½	46½
St Paul Fire (6)	209	218
Springfield (4¾a)	144	147
Sun Life	470	500
Travelers (16)	633	643
U S Fire XD (1.70a)	58¼	60¼
Westchester (1.10a)	40¼	42¼

(a) Including extras.
(g) Declared or paid so far this year.

Securities Averages.

Stocks.

	50 Inds.	20 RRs.	20 Utl.	90 Tl.
Yesterday	129.9	46.7	89.1	110.0
Previous day	130.4	48.1	89.4	110.5
Week ago	128.7	46.8	89.9	109.2
Month ago	124.2	42.5	80.9	103.9
Year ago	88.1	35.8	50.1	73.3
Two years ago	99.8	50.3	78.1	88.3
High, 1935	127.9	45.3	48.8	106.9
Low, 1935	78.6	28.6	39.5	64.0
High, 1934	105.0	54.3	90.3	93.8
Low, 1934	76.0	34.1	47.1	66.4

Bonds.

	20 Inds.	20 RRs.	20 Utl.	60 Tl.
Yesterday	92.9	90.8	105.0	96.2
Previous day	92.8	90.7	105.5	96.2
Week ago	92.8	89.3	105.1	95.7
Month ago	90.0	83.3	103.1	92.4
Year ago	83.3	85.1	92.9	88.4
Two years ago	77.6	82.5	83.5	81.2
High, 1935	91.5	86.4	103.6	93.1
Low, 1935	83.6	71.0	89.3	83.0
High, 1934	85.9	90.0	90.6	88.1
Low, 1934	72.6	74.1	77.2	74.8

(1926 average equals 100.)

Copyright, 1936, Standard Statistics Co.

Complete Transactions Yesterday on New York Stock Exchange

By the Associated Press.

Total stock sales yesterday, 2,557,932 shares; previous day, 2,937,970; week ago, 2,357,116; year ago, 516,990; two years ago, 2,516,870; January 1 to date, 51,402,545; year ago, 16,868,526; two years ago, 43,596,202.

1935 High	1935 Low	Name and Dividend Rate	Sales Add 00	High	Low	Close	Net Ch'ge.
		A					
52¼	32	Abr & Straus (1.80)	40	49½	49½	49½	+ 1
12¼	4¼	Adams Exp (.10g)	28	12¼	11⅞	11⅞	— ⅛
100½	84¾	Ad Exp pf (5)	1.70	100½	100½	100½	
37¼	28	Adams-Millis (2)	1	34⅝	34⅝	34⅝	— ⅛
25	8	Addressog (.60)	22	23	24½	24⅝	+ ⅛
2⅛	1⅛	Advance Rume	15	4⅛	3⅞	4	— ⅛
8½	6¼	Affiliat Prod (.60)	6	8¼	7⅞	7⅞	— ⅛
194	104¾	Air Reduc (3a)	6	186½	186	186½	+ 1½
3⅝	¾	Air-Way El App	7	2⅝	2⅝	2⅝	
20⅝	13¼	Alaska Jun (.60a)	208	17⅝	16⅝	16⅞	— ⅛
3½	¾	Alleghany	51	3⅜	3⅜	3⅜	— ⅛
19½	1¾	Alleg pf xw	2	18⅜	18⅜	18⅜	— ⅛
21¼	2¾	Alleg pf $30 ww	22	20⅞	19½	19½	— 1
2	19¾	Alleg pf $40 ww	1	19	19	19	
34½	6⅝	Allex pr pf	13	32	30¼	30¼	— 2¼
37¼	21	Alleg Steel (1e)	25	36	35⅞	35⅞	— ⅛
173	125	Al Chem & Dye (6)	3	168⅛	166	166	— 1¼
129	120	Al Chem & Dye pf (7)	8	120⅝	120⅛	120¼	
27⅞	22½	Allied Mills (1¼e)	64	26⅜	25⅞	25⅞	— ⅛
9	3½	Allied Strs	31	7⅞	7⅞	7⅞	— ⅛
75½	49	Allied St pf (5)	3	71	70½	71	+ ⅜
39¼	2	Allis-Ch Mfg	35	38⅜	38	38	— ⅛
5	2¼	Amal Lea	7	4⅜	4⅜	4⅜	+ ⅛
42½	26	Amal Lea pf (½k)	2	42½	42½	42½	+ ⅛
87	48½	Amerada (2)	2	84	83⅞	83⅞	— 1¼
57¾	41½	Am Ag Ch Del (3)	4	57⅜	56	56	— 1¼
48¾	15½	Am Bank Note (1g)	28	47⅜	45¼	46¾	+ ⅛
70	43	Am Bank N pf (3)	30	68	68	68	+ 2
50½	21	Am Brake Shoe (1a)	13	50¼	49	50⅛	+ ⅛
149⅝	110	Am Can (4a)	12	126⅛	125½	125½	— 2¼
168	151¼	Am Can pf (7)	1	165½	165½	165½	— 2
35½	10	Am Car & Fdy	1	33½	33½	33½	
66¼	25⅛	Am Car & F pf	2	65	64⅜	64⅜	— ⅛
39⅜	8	Am Chain	19	39⅜	39⅛	39⅜	+ ⅛
90	66	Am Chicle (3a)	2	91⅛	90½	90½	— 1¼
13	2⅜	Am Colortype	10	13	12½	13	
35¾	22	Am Coml Alco	57	30⅝	29¾	29¾	
19¼	6⅛	Am Crystal Sug	9	17½	17	17	
84	72	Am Crystal S 6% pf(6)	50	92¾	92¼	92¼	— ¼
3⅞	¾	Am Encaus Til	31	2⅜	2¼	2¼	+ ⅛
12	2	Am Europ	2	11¾	11¾	11¾	
4	2	Am Fr Pow	32	8¼	8¼	8¼	
38¼	12	Am & F P $6 pf	11	33¾	33	33½	+ ⅛
47	14	Am & F P $7 pf	11	37	36	37	+ ⅛
17	3⅞	Am & F P 2 pf	1	15⅛	14⅜	15⅛	+ ⅛
7	3	Am Hide & Lea	219	7⅞	7⅞	7⅞	+ 1⅛
44	28	Am Hi & L pf	64	44	40½	44	+ ⅛
39¼	28¼	Am Home Pr (2.40)	1	37⅝	37⅝	37⅝	+ ⅛
4⅛	1¾	Am Ice	1	4	4	4	
21¼	2	Am Int Corp	1	20¾	20½	20½	— ⅛
12⅜	4⅛	Am Internat	28	12¼	11⅞	11⅞	— ⅛
28¾	9	Am Loco	18	28	27⅝	27⅝	— ⅛
80¼	32	Am Loco pf	8	80⅛	80	80	— ⅛
33¼	18½	Am M & Fdy (.80)	26	27	27	27	— ⅛
47¾	21	Am M & Met	49	11⅞	11¼	11½	+ ⅛
35¾	13½	Am Metal	108	35¾	34	35¼	+ 1
18⅛	1½	Am Pow & Lt	76	9⅜	9¼	9⅜	+ ⅛
51⅞	10¼	Am P&L $6 pf (¾k)	44	51⅞	48¾	51½	+ 2¾
73	24⅜	Am P&L $5 pf (31⅛k)	47	53	48¾	52¾	+ 2¾
27¾	10¼	Am Rad & St S	268	27	26	26¾	+ ⅛
160	134½	Am Rad & St pf (7)	10	160	160	160	— 2
32⅞	15¾	Am Roll Mill (1.20)	37	31¾	30¾	30⅞	— ⅜
95¾	68	Am Safety Raz (3)	5	91½	90½	91½	+ 1
36¼	4½	Am Seating	24	24½	24½	24½	+ ⅛
31	20	Am Ship Bldg (2)	70	29¾	29½	29¾	+ ⅛
64¾	31¾	Am Smelt & R (.40g)	68	64	63¼	63¾	+ ⅛
144	121	Am Smelt pf (7)	2	143⅝	143	143	
117¼	101¾	Am Smelt 2 pf (6)	2	105	104½	105	+ ⅛
76	63	Am Snuff (3a)	4	71½	71	71½	— ⅛
142	123	Am Snuff pf (6)	20	140¼	140¼	140¼	+ ⅛
26½	12	Am Stl Fdrs	32	26¼	25¾	25⅞	— ⅛
43	32½	Am Stores (2)	8	35½	35	35½	+ 1
70½	50¼	Am Sugar Ref (2)	4	57¼	56½	56½	— 1
27⅞	18½	Am Sumat Tob (1a)	5	24⅜	24⅛	24⅛	— ⅜
167¼	84	Am Tel & Tel (9)	133	160⅝	159¾	150	— ⅛
104¼	72½	Am Tob (3)	4	99¼	98½	98½	— ⅛
107	74¾	Am Tob B (5)	14	100¾	99¾	99¾	— ⅜
141	129¼	Am Tob pf (5)	5	138¾	138	138	
10¼	2¼	Am Type Fdrs	4	7⅛	7⅛	7⅛	
38½	9	Am Type F pf	1.20	33	32¼	32½	— ⅛
24¾	7⅛	Am Wat Wks	124	22¾	22	22¾	+ ⅛
100	48	Am W W 1 pf (6)	7	100	98¼	98¼	+ ⅛
11⅛	4⅞	Am Woolen	18	11⅛	10⅝	10⅝	— ⅛
69¾	35½	Am Wool pf	14	69¾	67½	67½	— 1
2⅜	⅞	Am Wtg P	9	1⅝	1⅝	1⅝	
11¾	2¼	Am Wtg P pf	3	8½	8½	8½	
4	3	Am Zinc L & S	41	6¼	6¼	6¼	
53	31	Am Zinc L & S pf	1	53	53	53	
31	8	Anaconda	283	31	30½	30½	— ⅛
38	16¼	Anacon W & C	3	36	36	36	
20	4¾	Anchor Cap (.60)	10	19⅜	19	19¼	— ⅛
109	96½	Anchor Cap pf (6½)	1.10	108½	108	108½	+ ⅛
12¾	3¼	Andes Cop	3	12¾	12¾	12¾	+ ⅛
52	36	Arch-Dan-M (1a)	8	47	46	46½	+ ⅛
122¼	117	Arch-D-M pf (7) EX.	30	120½	120½	120½	— ⅛
110½	78	Armour Del pf (7)	3	109¾	109¾	109¾	— ⅛
6	3	Arm Ill (.40)	63	5¾	5¾	5¾	+ ⅛
72⅝	55½	Arm Ill pr pf (6)	6	72	71¾	71¾	— ⅛
115	97	Arm Ill pf (1½k)	3	115	115	115	
67½	25¾	Armstrong Cork (1½)	14	50	49¾	49¾	— ⅛
9¾	4	Arnold Const (½)	1	8¼	8¼	8¼	— ⅛
13⅜	3⅜	Ashtabula Oil (2)	6	10¾	10¼	10¼	— ⅛
18⅜	7½	Assd Dry Gds	2	14⅜	14½	14⅜	+ ⅛
109	80¼	Assd D Gd 1 pf (3k)	1	108¾	108¾	108¾	+ ⅛
48	29¾	Assd Oil (1e)	30	46¼	46	46	— ⅛
71¾	35¾	Atch T & S F (2e)	27	70¾	70¾	70¾	— ⅛
99	39¾	Atchison pf (5)	1	99¼	98½	99	— 1
27½	19¼	Atl Cst Line	27	31½	30	30½	— ⅛
17¼	3	Atl G & W I	40	13¾	13¼	13¼	— ⅛
31⅜	20	Atl Refin (1)	51	30¼	29¾	29¾	+ ⅛
54	32¾	Atlas Pow (2)	1	52½	52	52	— 1
115	106¾	Atlas Pow pf (6)	90	115	114¼	114¼	— ⅜
27	4	Atlan Tack	18	27	25¾	26½	+ 1⅛
45½	15	Auburn Auto	14	43	42¾	43	+ ⅜
14	5½	Aust Nich	77	9¾	9¼	9¼	+ ⅛
6	3½	Aust Nich pr A (2)	3	46½	45¾	45	— ⅜
8¼	2¾	Aviation Corp	206	5¼	5	5¼	+ ⅛
		B					
6⅝	1⅛	Baldwin Loc	17	5	4¾	4¾	— ⅛
42¼	7½	Bald Loc pf	2	39½	39½	39½	— ⅛
21¾	7½	Balt & Ohio	38	19⅞	19⅞	19⅞	— ⅛
25½	6	Balt & O pf	6	24⅞	24¼	24¼	— ⅛
49½	36¼	Bang & Ar (2½)	1	44¾	44¾	44¾	+ ⅛
116	106¼	Bang & Ar pf (7)	20	116½	116½	116½	+ 2⅜
17⅞	3¼	Barker Bros	9	17½	17	17	
32	8	Barker pf	10	17	16⅝	16⅝	+ ⅛
8	5⅛	Barnsdall (.60a)	48	17	16⅜	16⅜	— ⅛
70	37½	Bayuk Cigar (1e)	4	65	64¼	64¾	— 1⅛
20½	14	Beatrice Cr (½e)	1	19	19	19	
14¾	11⅛	Belding-Hem (1e)	1	13¾	13⅞	13⅞	
24½	11⅞	Bendix Aviat	149	23¾	23¼	23¼	— ⅛
24¼	11⅞	Bendf Ind Ln (1½a)	14	21	20¾	20¾	— ⅛
54⅝	21⅜	Bethlehem Stl	96	52⅞	51½	51½	— 1⅜
132¾	55¾	Beth Stl pf (13¾k)	4	130¾	130¾	130¾	— 1⅜
27½	14¾	Bigelow-San	6	27	26⅝	26⅝	— ⅛
21⅞	13½	Black-Decker (.10a)	17	16⅜	16⅜	16⅜	— ⅛
114	103¼	Bloomingd pf (7)	10	109¾	109¾	109¾	— 1⅛
26	1½	Boeing Airpl	242	26	24⅝	25⅜	+ ⅛
59⅝	39⅜	Bohn Alum (3)	9	52½	52	52	— ⅛
100	90	Bon Ami A (4a)	1.50	90	90	90	
47¾	38¾	Bon Ami B (4a)	1.50	42¼	41½	42¼	+ ⅛
27¾	21	Borden (1.60)	41	26⅞	26¼	26⅜	— ⅛
70¾	28¼	Borg-Warner (2)	24	69	68	68½	+ ⅛
10¾	2¾	Boston & Me	8	7⅛	10	10½	— ⅛
3¼	1⅛	Botany Ind A	1	2½	2½	2½	
51⅞	10¼	Am P&L $6 pf (¾k)	44	51⅞	48¾	51½	+ 2¾
73	24⅜	Am P&L $5 pf (31⅛k)	47	53	48¾	52¾	+ 2¾
27¾	10¼	Am Rad & St S	268	27	26	26¾	+ ⅛
42¼	30⅜	Bristol-My (2a)	1	42¼	42	42¼	
6⅜	3	Bklyn & Qu T	13	6	5⅞	5⅞	— ⅛
46⅜	16½	Bklyn-Man T (3)	16	45¾	44¼	44¾	+ ⅛
54½	43	Bklyn Un Gas (3)	3	54¼	54	54¼	— ⅛
11⅜	3⅜	Brunswick-Bal	6	9¼	9	9¼	— ⅛
12½	4¼	Bucyrus-Erie	5	11⅝	11⅜	11⅜	— ⅛
19¾	8½	Bucy-E cvt pf	10	18¼	17⅞	17⅞	— ⅛
127	84	Bucy-E cvt pf (1k)	10	110	110	110	
11¼	3¼	Budd Mfg	100	11¼	10¾	10¾	— ⅛
3	¾	Budd Mfg rts	55	2⅜	2⅜	2⅜	
97½	23	Budd Mfg pf	196	96	96	96	— ⅛
19¾	7	Budd Wheel	17	13¼	12⅝	12⅞	— ⅛
29	8½	Bullard Co	5	25¼	25⅜	25⅜	— ⅛
2¼	1¼	Burns Bros A	1	1¾	1¾	1¾	— ⅛
9⅞	3	Burns Bros pf	70	9	9	9	
28½	13¼	Burr Ad Mach	23	4¾	4¼	4¼	— ⅛
18⅜	3¼	Bush Term	23	4¾	4¼	4¼	— ⅛
18⅜	5¼	Bush T 7% deb	4	15¾	15¼	15¼	— ⅛
23⅜	10	Bush T Bldg pf cif	6.10	20¾	19¾	19¾	— ⅛
4	1	Butte Cop & Z	201	3⅜	3	3	
2	1⅛	Butterick	3	2	2	2	
24¼	11⅜	Byers Co	7	22	21¾	21¾	— ⅛
74	32	Byers pf	2	72	71½	72	
		C					
42½	30½	Calif Pack (1½g)	8	35½	35	35	+ ⅛
1¼	¼	Calumet & Ariz	11	1⅛	1⅛	1⅛	+ ⅛
44¼	2½	Calumet & Hec	42	7¾	7⅜	7⅜	— ⅛
33⅜	7⅛	Campbell Wy (1)	4	32⅜	32	32	— 1
17¾	8¼	Can D G Ale	51	11¾	11¼	11¼	— ⅛
8	3⅛	Canad Pac	51	11¼	11¼	11¼	— ⅛
38	16¼	Anacon W & C	3	36	36	36	
20	4¾	Cap Adm A	6	16	15⅜	16	+ ⅛
48½	32½	Cap Adm pf A (3)	1.50	47½	47½	47½	
8⅜	7	Carriers & Gen (.20)	2	8¼	8¼	8¼	— ⅛
95	85	Caro C & O stpd (5)	.10	94¼	94¼	94¼	+ ⅛
11¼	4¾	Case (J I)	103	10⅝	10⅝	10⅝	— ⅛
126½	83½	Case (J I) pf (4)	1	121	121	121	
60	36½	Caterpil Tract (½g)	44	39¼	38⅜	38⅜	— ⅛
35⅜	19½	Celanese	45	27⅞	27	27⅜	— ⅛
28	16¼	Celanese new	4	28	27⅞	28	+ ⅛
22¼	11⅛	Cent Aguir (1½)	1	22¼	22	22¼	
68	59	Celotex pf new	1	68	66½	67½	+ ⅛
61½	34	Cent R R N J	50	58	58	58	
65¾	38¾	Cerro de Pas (1g)	136	54¾	52¾	53⅜	— 1⅛
44	18¾	Certain-teed	44	16⅜	15⅝	15⅝	— ⅛
89½	23	Cert-teed 7% pf	20	84½	84	84½	+ ⅛
41¼	4¾	Checker Cab	9	43⅛	42¾	43	+ ⅛
55¼	37⅛	Ches & Ohio (2.80)	4	55	55	55¼	+ ⅛
67⅛	36	Ches Corp (3)	1	65½	64¾	64¾	— ⅛
6¼		Chi & E Ill pf	3	5¾	5¼	5¼	— ⅛
9⅝	3⅜	Chi & N W	37	9¼	9	9¼	— ⅛
10⅝	3⅜	Chi & N W pf	8	2¼	2	2¼	
2¼	⅝	Chi Gt West	3	6¼	6¼	6¼	— ⅛
7⅜	1⅜	Chi Gt W pf	2	6¼	6¼	6¼	— ⅛
35	15¾	Chi Mail Or (1a)	1	29	29	29	
3	¾	Chi M St P & P	8	2⅜	2⅛	2⅛	— ⅛
5	¾	Chi M St P & P pf	36	4¾	4¼	4½	— ⅛
20¾	4¾	Chi Pneu T	2	53⅝	53	53	+ 1
54¾	20	Chi Pneu T pf	4	2⅜	2⅜	2⅜	— ⅛
7	1⅝	C R I & P	17	7⅛	6⅞	6⅞	— ⅛
7¾	1⅝	C R I & P 7% pf	14	7⅛	6⅞	6⅞	— ⅛
8	1⅝	C R I & P 6% pf	1	23	23	23	+ ⅛
26	4	Chi Yell Cab (1)	17	23	23	23	+ ⅛
35¾	22	Chickas Oil (2)	6	29¾	29¼	29¼	+ ⅛
19¼	6⅛	Childs Co	30	11⅜	10½	10½	— ⅛
27½	9	Chile Cop (.40g)	10	27	27	27½	+ ⅛
93¾	31	Chrysler (2e)	147	88¼	88	88⅛	— 1
17¾	7¾	Cia Ital-Amer	7	16¼	15⅝	16⅛	+ ⅛
100	60	City Ice & F (2)	1	63	63	63	
7	3¾	City Ice & F pf (½)	.60	6¼	6⅜	6⅜	— ⅛
7	3¾	City Strs	5	6¾	6¾	6⅝	— ⅛
27¾	12½	Clark Equip (.80)	12	25½	25	25½	+ ⅛
39¾	20	Cluett Pea (1)	1	37½	37	37	— ⅛
128	110	Cluett Pea pf (7)	10	125	125	125	
93	72¼	Coca-Cola (2a)	3	88⅛	88	88	— ⅛
58¾	53¼	Coca-Cola A (3)	8	56½	56½	56½	+ ⅛
21	15¼	Colgate-Palm (1½)	18	19¼	19	19¼	— ⅛
50	9	Coll & Alk (.40)	1	47½	47½	47½	— ⅛
112	69¾	Coll & Alk pf (7)	30	111	110¾	110¾	— ⅛
26½	9	Col & Sou 1 pf	40	25	25	25	
8½	⅛	Col Fuel & Ir	13	7	6⅞	6⅞	— ⅛
49	5	Col F & Ir pf	10	42	42	42	+ 1
14¾	3⅜	Colum G & El (.20e)	105	14¾	14¾	14¾	
97	38½	Col G & E pf A (6)	3	97	96	97	+ 1½
83	38	C G & E 5% pf (5) EX	10	82	82	82	+ 1¼
49¾	40	Colum Pict vtc (1a)	9	45¼	44½	44¾	— ⅛
58¼	48	Colum Pict pf (2¼)	1	50¾	50¾	51	— ⅛
28½	6	Coml Cards (4a)	10	104¾	103½	104½	— ⅜
39½	16	Coml Credit (2½)	16	48¾	48¾	48⅝	
72	56¼	Coml Invest Tr (3a)	11	61½	61	61	
23¾	18¼	Coml Solv (.60)	172	22	21¼	21½	— ⅛
4	¾	Commwlth & Sou	190	4	3⅞	3⅞	— ⅛
29	7	Comw & Sou pf (3)	2	71¼	71¼	71¼	— ⅛
11	5⅜	Conde Nast	5	9½	9½	9¾	+ ⅛
27	14⅜	Consoleum-Na (1.60a)	9	42¾	42	42⅜	— ⅛
49	14⅜	Conn Ry & L	2.40	19½	19¼	19¼	— ⅛
12¾	7	Consol Cigar	13	12¾	12¼	12¼	— ⅛
82	69	Con Cig pr pf ww(6½)	.60	74¼	74¼	74½	— ⅛
7½	3¼	Con Film	13	6¼	6¼	6⅜	
14¼	1¼	Con Film pf (¼k)	14	19	18¾	19	+ ⅛
24¾	15¾	Con Gas (4)	102	33¼	32½	32¾	— ⅛
107	72½	Con Gas pf (5)	2	106½	106½	106½	+ ⅛
2	1¼	Con Laundries	1	5	5	5	
13¾	6¼	Con Oil (¼e)	127	13¼	12¾	12¾	
10½	2¼	Con R R Cuba pf	27	9	9	9	— ⅛
11	⅝	Con Text	1	1¼	1¼	1¼	— ⅛
23¼	20	Container Corp new	5	21	20¾	20¾	
16¾	4½	Cont Bak A	56	16⅛	15⅞	15⅞	+ ⅛
2½	⅝	Cont Bak B	58	2¼	2	2⅛	
79	47¾	Cont Bak pf (4)	23	73	73	73	
69½	62¾	Con Can (3)	23	83¼	81¼	81¼	— 2
29¼	7	Cont Diam Fib (1.05e)	6	19¼	18¾	18¾	— ⅛
44⅞	28¼	Cont Ins (1.20a)	17	44½	43¾	44	

Dow-Jones Averages

By the United Press.

New York, Jan. 24.—Dow-Jones averages:

Stocks:	Open	High	Low	Close	Net ch.
30 industrials	147.27	147.91	146.13	146.59	—0.38
20 rails	44.43	44.53	43.83	43.95	—0.39
20 utilities	31.20	31.50	30.88	31.08	—0.13

Transactions in stocks used in averages today:

Industrials	200,800
Rails	81,600
Utilities	169,100

Commodities Range

	Yester-day.	Prev. day.	Week ago.	Month ago.	Year ago.
Wheat (May)	1.00⅞	1.00⅞	1.00⅛	1.03⅛	99 ⅜
Cotton, New York (Mch.)	11.37	11.75	11.72	11.60	12.35
Corn, Chicago (May)	60 ⅝	60 ½	60 ⅝	58 ⅞	87 ⅝
Oats, Chicago (May)	28 ⅝	28 ½	28	26 ⅝	51 ⅜
Cattle, choice steers, Balto.	9.50	9.50	9.50	9.50	9.00
Hogs, choice, Balto.	11.10	11.00	10.70	10.50	8.65
Lambs, choice, Balto.	11.50	11.25	12.00	11.75	10.00
Eggs, special, New York	30 ¼	29 ½	29	33	32 ¼
Butter, creamery, New York	35 ¼	35	33 ½	34 ½	36 ¼
Flour, New York	6.85	6.85	6.85	8.15	7.12
Coffee, New York	9 ¼	9 ¼	9	8 ⅝	11
Raw Sugar, New York	3.35	3.35	3.29	3.10	2.80
Steel, bar, Pittsburgh	1.85	1.85	1.85	1.85	1.80
Rubber, New York	15.01	14.77	14.41	13.22	13.05
Pig iron, foundry	19.50	19.50	19.50	19.50	19.50
Tin	46.12	46.00	47.37	48.00	51.15
Copper, electrolytic	9.25	9.25	9.25	9.25	9
Bar gold, London (5)	35.06	34.92	34.93	34.76	34.52
Bar silver, New York	44 ⅜	44 ⅜	45 ⅜	49 ⅜	54 ⅜
Zinc, East St. Louis	4.85	4.85	4.85	4.85	3.70
Lead, pig, New York	4.50	4.50	4.50	4.50	3.70

1935 High	1935 Low	Name and Dividend Rate	Sales Add 00	High	Low	Close	Net Ch'ge.
2¾		Cont Mot	31	2½	2⅜	2⅜	
38	15¼	Cont Oil Del (¼g)	40	36⅜	36	36	— ⅛
69¾	11¾	Corn Exchange (3)	50	66½	66½	66½	
78¾	60	Corn Prod (3)	11	72	71⅞	71⅞	
7	2⅝	Cosy	16	7⅛	6¾	6⅞	+ ⅛
39⅞	35⅞	Cream of Wh (2)	1	37½	37½	37½	+ ⅛
54¼	23½	Crown Cork (1a)	3	53	52½	52½	— ⅛
49	43½	Cro Cork pf (2.70)	3	47	47	47	+ ⅛
4¾	3½	Crown Zeller	43	8⅜	8⅜	8⅜	
38⅞	14	Crucible Stl	2	36½	36⅜	36⅜	— ⅛
2½	1	Cuba Co	5	2½	2⅜	2⅜	
8½	5⅛	Cuban-Am Sug	36	7½	7¼	7¼	— ⅛
85	40½	Cuban-Am S pf	3.30	80	79	79	
47½	37	Cudahy Pack (2½)	1	42	42	42	
24⅝	15	Curtis Pub	35	21⅞	20¾	21¾	+ ⅛
105¼	86¼	Curtis Pub pf (7)	3	102	101½	102	+ ⅛
4¾	2	Curtiss-Wright	350	4⅜	4⅜	4½	— ⅛
13⅜	6¼	Curtiss-Wr A	499	12¾	12¼	13⅛	— ⅛
47	16	Cutler-Ham (¼e)	3	48½	46½	46½	+ ⅛
		D					
60⅞	22½	Deere & tCo	12	60	59½	59⅝	—
29	19	Deere & Co pf (1.40)	4	29⅜	29½	29½	+ ⅛
25½	18⅛	Diesel Wem G (¾a)	1	24	24	24	
43½	23¼	Del & Hud	16	39½	38½	38½	— 1
19¼	11	Del Lack & W	26	17¼	16½	16½	— ⅛
7	1½	Den & Rio G W pf	5	7	7	7	
9	2	Det & Mac	10	9	9	9	
138	63	Detroit Ed (4a)	3	138	137	138	+ 1
50½	25½	Devoe & Ray A (1a)	15	49¼	48	48	+ ⅛
41	26½	Diamond Mat (¾a)	14	39¾	30	39¾	+ ⅛
34½	9½	Dist Corp Seag	69	33½	32½	32⅝	+ ⅛
41½	40	Diam Mat pf (1½)	1	39	39	39	
52⅜	34¼	Dome Mines (2)	76	52⅜	50½	51	+ ⅛
12⅜	6¾	Dominion Strs	4	11⅜	11⅛	11⅛	— ⅛
68½

Culbertson On Bridge

Cross-Ruff Management.

Inexperienced players, watching an expert manipulate a cross-ruff hand, are apt to form an erroneous impression of this most deadly—but most delicate—weapon. Often they are blinded by the pyrotechnical rapidity with which tricks apparently are snatched out of thin air, and it is this form of play, I think, that gives rise to the ridiculous impression that So-and-So "makes aces out of deuces." Actually it is largely a question of entries (assuming sufficient trumps) when the success of a cross-ruff plan is involved.

South, dealer.
Neither side vulnerable.

NORTH
♠K T 4
♥8 5 3
♦8
♣J 9 5 4 3 2

WEST
♠J 10 9 5
♥7 5
♦J 9 4 3 2
♣10 7

EAST
♠Q 6 3
♥J 10 6 4
♦K 7 5
♣A K Q

SOUTH
♠A 9 2
♥A K Q 9
♦A Q 10 6
♣6 4 3

The bidding:

South	West	North	Pass
1 heart	Pass	1 no trump	Pass
2 no trumps	Pass	3 clubs	Pass
3 diamonds	Pass	3 hearts	Pass
4 hearts	Pass	Pass	Dbl.
			(Final bid.)

Certainly South's bidding was not characterized by great pessimism, but the end justified the means.

West opened the jack of spades and North's king won the trick. It was obvious that dummy's clubs could not be used for discarding purposes because of lack of entries, so declarer's first play was the diamond finesse against the king. The queen held and the ace was laid down, a spade being discarded from dummy. A third round of diamonds was ruffed and dummy's remaining spade led to the ace, after which a spade was led and ruffed. Now the eight of hearts was covered by East and won by South, who had simply to exit from his hand with either a diamond or a club.

Copyright, 1936, by Ely Culbertson.

DIED.

BANKMANN, RICHARD. On Wednesday, January 22, 1936, RICHARD BANKMANN, beloved husband of Ernst Bankmann, 3822 Twenty-ninth st., Mount Rainier, Md., and Mrs. Anna Herberger, of Mount Rainier, Md. Funeral services will be held from the Lee funeral home, 4th st. and Massachusetts ave. ne., on Sunday, January 26, at 3 p. m. Relatives and friends invited. Interment private.

CLARK, MARGARET RAINSFORD. On Friday, January 24, 1936, at Philadelphia, Pa., MARGARET RAINSFORD CLARK, wife of Joseph Gawler's Sons, 1756 Pennsylvania ave. nw., on Monday, January 27, at 2:30 p. m. Interment private.

COMMERFORD, PAULINE. On Thursday, January 23, 1936, PAULINE COMMERFORD, beloved daughter of the late Capt. John A. Commerford and Elizabeth Hall Commerford. Remains resting at her late residence, 1826 Conti pl. nw. Funeral services at All Souls' Episcopal Church, Cathedral and Connecticut aves. nw., on Saturday, January 25, at 10 a. m. Relatives and friends are invited. Interment Arlington National Cemetery. Services by the W. W. Chambers Co.

COOKSEY, CHARLES HERMAN. On Thursday, January 23, 1936, CHARLES HERMAN COOKSEY, son of the late Charles S. and Sarah V. Cooksey. Funeral from his late residence, 2340 16th st. nw., on Monday, January 27, at 9:30 a. m., thence to Sacred Heart Catholic Church, 16th st. and Park pl. nw., where solemn requiem mass will be sung at 10 a. m. for the repose of his soul. Relatives and friends invited. Interment Holy Name Society members please take notice. Arrangements by F. A. Taltavull.

DARCEY, MARGARET A. On Thursday, January 23, 1936, at her residence, 2140 Fifth st. nw., MARGARET A. DARCEY, beloved wife of Henry Darcey. Funeral from the above residence on Saturday, January 25, at 8:30 a. m., thence to St. Stephen's Catholic Church, 26th st. and Pa. ave., at 10 a. m. Relatives and friends invited. Interment Mount Olivet Cemetery.

FOX, JAMES HANSFORD. On Friday, January 24, 1936, at Providence Hospital, Washington, D. C., JAMES HANSFORD FOX, beloved husband of Sadie Fox (nee Keller) and son of Richard Calvin and the late Martha E. Fox, of Front Royal, Va. He is survived by one son, three daughters, five brothers and four sisters. Remains resting at the Ives funeral home, 2847 Wilson blvd., Clarendon, Va., where funeral services will be held Sunday, January 26, at 2:30 p. m. Interment at Columbia Gardens Cemetery.

GRAHAM, NETTIE H. Suddenly, on Thursday, January 23, 1936, at the Emergency Hospital, NETTIE H. GRAHAM, of 1603 19th st. nw., beloved sister of Anne E. Graham. Funeral services at the Lee funeral home, 4th st. and Mass. ave. ne., on Saturday, January 25, at 2:30 p. m. Interment Congressional Cemetery.

MAGUIRE, JAMES F. On Friday, January 24, 1936, at Mount Alto Hospital, JAMES F. MAGUIRE. Remains resting at the W. W. Chambers Co. funeral home, 1400 Chapin st. nw. Notice of funeral later.

McGINN, WILLIAM D. On Thursday, January 23, 1936, at his residence, 3218 Q st. nw., WILLIAM D. McGINN, beloved son of Ellen and Edward McGinn and brother of Edward F. McGinn, Jr., and Mary Ellen McGinn. Funeral will be held from the above residence on Saturday, January 25, at 9:30 a. m., thence to St. Gabriel's Church, Grant Circle, where mass will be said at 10 a. m. for the repose of his soul. Relatives and friends invited. Interment Mount Olivet Cemetery.

FUNERAL DESIGNS.

GEO. C. SCHAFFER 939 14TH ST. NW.
Expressive Floral Tributes. Phone Moderate Prices. Open eve. & Sun. Mat. Q108

GUDE BROS. CO., Florists
1212 F STREET. National 4278.

FUNERAL DIRECTORS.

JAMES T. RYAN
317 PA. AVE. S.E. Atlantic 1700.

THOS. S. SERGEON
1011 7TH ST. N.W. Telephone Nat. 1218

CHAS. S. ZURHORST CO.
201 EAST CAPITOL ST. LINCOLN 6372.

J. WILLIAM LEE'S SONS' CO.
FUNERAL DIRECTORS.
CREMATORIUM
4th St. and Mass. Ave. N.E. LIncoln 3300

Frank Geier's Sons Co.
1113 SEVENTH ST. N.W. Telephone
Modern Chapel NATIONAL 3472.

CHAMBERS AMBULANCES
ANYWHERE IN THE DISTRICT OR NEARBY SUBURBS $3
PHONE COLUMBIA 0432
Chambers
1400 CHAPIN ST. N.W.

Apple Mary — By Martha Orr

The Weather

Today's Sun and Tide Table

(Furnished by United States Department of Commerce, Coast and Geodetic Survey.)

	A.M.	P.M.
Sun rises....	7:20	
Sun sets....		5:21
High tide..	2:08	2:35
Low tide..	8:14	8:33

Weather Conditions.

U. S. Dept. of Agri. Weather Bureau.
Washington, Friday, Jan. 24, 8 p. m.

Forecast for the District of Columbia: Cloudy with slowly rising temperature Saturday, followed by snow Saturday afternoon and night and probably Sunday morning; gentle to moderate northeasterly or easterly winds becoming northwest Sunday.

For Maryland—Cloudy with slowly rising temperature Saturday, followed by snow Saturday afternoon and night and probably Sunday morning.

For Virginia—Cloudy with slowly rising temperature, followed by rain or snow on the coast and snow in the interior Saturday afternoon or night and probably Sunday morning.

Conditions.

The northeastern disturbance is moving slowly northeastward with center over Labrador, Cartwright, 28.98 inches. The disturbance that was over the northern Rocky Mountain region Thursday night has moved southeastward to western Texas, Amarillo, 29.83 inches, and it has been attended by snow from the northern Rocky Mountain region southeastward to the lower Ohio Valley. Pressure remains low over western Alaska, Dutch Harbor, 29.26 inches. High pressure prevails elsewhere with centers as follows: Fort Smith, District of Mackenzie, 30.90 inches; Parkersburg, W. Va., 30.42 inches, and La Crosse, Wis., 30.40 inches. The temperature is rising slightly almost generally over the eastern half of the United States, while it has fallen from Alberta southeastward to Nebraska and northeastern Colorado.

Local Weather Report.

Temperature—Midnight, 10; 2 a. m., 8; 4 a. m., 8; 6 a. m., 7; 8 a. m., 7; 10 a. m., 10; 12 noon, 14; 2 p. m., 16; 4 p. m., 19; 6 p. m., 18; 8 p. m., 15; 10 p. m., 14. Highest, 20; lowest, 7.

Relative humidity—8 p. m., 44; 2 p. m., 29; 8 p. m., 37. Rainfall (8 p. m. to 8 p. m.), none. Hours of sunshine, 10. Per cent of possible sunshine, 100.

Departures From Normal.

Accumulated excess of temperature since January 1, 1936, 24 degrees.

Accumulated excess of precipitation since January 1, 1936, 3.04 inches.

Temperatures and Precipitation.

Temperatures and precipitation for 24 hours ended Friday, 8 p. m.:

	Highest Thurs. night	Lowest Fri. 8 p.m.	Rainfall
Washington, D. C.	20	7	0.00
Asheville, N. C.	32	6	.00
Atlanta	36	22	.00
Atlantic City, N. J.	18	3	.00
Baltimore, Md.	18	6	.00
Birmingham, Ala.	40	14	.00
Boston, Mass. Dak.	11	0	.00
Boston, Mass.	11	6	.00
Buffalo, N. Y.	12	0	.00
Chicago, Ill.	11	—1	.00
Cincinnati, Ohio	14	6	.00
Cheyenne, Wyo.	34	24	.00
Cleveland, Ohio	12	2	.00
Denver, Colo.	50	36	.00
Des Moines, Iowa	0	—7	.00
Detroit, Mich.	10	—2	.00
Duluth, Minn.	2	—12	.00
Galveston, Tex.	60	50	.00
Helena, Mont.	36	20	0.08
Huron, South Dak.	4	—8	.00
Jacksonville, Fla.	50	34	.00
Kansas City, Mo.	22	8	0.02
Little Rock, Ark.	32	12	.00
Los Angeles, Calif.	66	50	.00
Louisville, Ky.	18	0	.00
Memphis, Tenn.	30	10	.00
Miami, Fla.	68	60	.00
Minneapolis, Minn.	4	—8	.00
Mobile, Ala.	56	32	.00
New Orleans, La.	60	38	.00
New York, N. Y.	16	6	.00
Omaha, Nebr.	14	2	0.12
Philadelphia, Pa.	16	4	.00
Phoenix, Ariz.	70	34	.00
Pittsburgh, Pa.	16	—10	.00
Portland, Me.	16	2	.00
Portland, Oreg.	50	38	.00
Salt Lake City, Utah	42	22	.00
St. Louis, Mo.	20	0	0.10
San Antonio, Tex.	70	48	.00
San Diego, Calif.	62	50	.00
San Francisco, Calif.	62	48	.00
Santa Fe, N. Mex.	46	24	.00
Savannah, Ga.	50	30	.00
Seattle, Wash.	50	40	.00
Springfield, Ill.	20	2	0.02
Tampa, Fla.	64	44	.00
Vicksburg, Miss.	44	26	.00

DIED.

MOORE, DAVID HASTINGS. On Friday, January 24, 1936, at his residence, 2400 16th st. nw., DAVID HASTINGS MOORE, beloved husband of Stella M. Moore and father of Mrs. Browning Betts. Funeral services at his late residence, 2400 16th st. nw., Apt. 212, on Saturday, January 25, at 4 p. m. Interment in Ohio.

NAYLOR, HENRY. On Thursday, January 23, 1936, at his residence, 1212 Kenilworth ave. ne., HENRY NAYLOR, beloved husband of Mary E. Naylor. Services (private) at his late residence on Saturday, January 25, at 2:30 p. m. Interment in Congressional Cemetery.

O'BRYON, WILHELMINA J. On Thursday, January 23, 1936, at her residence, 99 S st. nw., WILHELMINA J. O'BRYON, beloved wife of the late Frank O'Bryon. Funeral services at the W. W. Chambers Co. funeral home, 1400 Chapin st. nw., on Saturday, January 25, at 2 p. m. Friends are invited to attend. Interment Cedar Hill Cemetery.

PARSLEY, CORNELIA E. On Friday, January 24, 1936, at 4:30 a. m., CORNELIA E. PARSLEY, the beloved wife of the late John H. Parsley. Funeral services at her late residence, Brookeville, Md., on Monday, January 27, at 2:30 p. m. Interment Union Cemetery, Spencerville, Md.

WARD, DR. FRANK M. On Friday, January 24, 1936, at Garfield Hospital, Dr. FRANK M. WARD, at 547 4th st. nw., son of the late William H. Ward. Funeral services at the S. H. Hines Co. funeral home, 2900 14th st. nw., on Monday, January 27, at 12:30 p. m. Interment Mount Olivet Cemetery.

WHALEY, ROBERT SINGLETON. On Thursday, January 23, 1936, at his residence, 1266 Hamilton st. nw., ROBERT SINGLETON WHALEY, beloved husband of the late Luella Noble Whaley and devoted father of Mrs. Earl V. H. Thomas and Milton Stewart Whaley. Funeral services will be held at his late home on Saturday, January 25, at 2 p. m. Interment Glenwood Cemetery.

WOOD, DANIEL YATES. On Thursday, January 23, 1936, DANIEL YATES WOOD, beloved husband of the late Annie R. Wood, father of Miss Jennie Wood, Mrs. Charles O. Miller, Mrs. John Q. Williams. Funeral from the residence of his daughter, Mrs. Charles O. Miller, 523 Kentucky ave. se., on Saturday, January 25, at 2 p. m. Relatives and friends invited. Interment at Congressional Cemetery. Services by William H. Scott.

Vital Statistics

Deaths.

Elizabeth Baker, 77 yrs., Emergency Hos.
Richard Baukmann, 69 yrs., Gallinger Hos.
Maurice Enright, 60 yrs., 1022 22d st. nw.
Frank H. Simonds, 67 yrs., 3108 Pst. nw.
Mildred R. Bowling, 56 yrs., Gallinger Hos.
Harriet G. Plassmer, 51 yrs., Gallinger Hos.
Vincent de Paul Burch, 49 yrs., 703 Quebec pl. nw.
Eva B. Ferguson, 48 yrs., 3133 Adams Mill rd. nw.
Paul Antinini, 7 mos., Children's Hos.
Infant Buscher, 2 days, Sibley Hos.
Samuel C. Alexander, 64 yrs., Bureau of Engraving and Printing.
Rosetta Prince, 57 yrs., 2214 11th st. nw.
Ella B. Branson, 62 yrs., 1475 Florida ave. nw.
Josiah Crosby, 43 yrs., Gallinger Hos.
George D. Bryant, 77 yrs., Gallinger Hos.
James Crawford, 50 yrs., 832 Florida ave. nw.

Births.

Felix E. and Sarah M. Carson, boy.
James F. and Mildred I. Wolf, girl.
Clarence V. and Cecilia G. Dawson, girl.
Henry and Penice Chambliss, boy.
Reginald A. and Hilda Buck, boy.
John F. and Catherine C. Manrette, boy.
Bruce D. and May O. Fales, boy.
Harry K. and Catherine Kinder, girl.
Gilger and Martha Hammett, girl.
George M. and Gladys M. Barnes, girl.
John P. and Mary Berglin, boy.
Charles M. and Kathleen A. Funkhouser, boy.
Harold B. F. and Zula G. Lauden, boy.
Pendleton and Fannie Hall, boy and girl.
Gamsay and Georgia Taylor, boy.
Lloyd E. and Lucille Armstead, girl.
Edward and Lucille Jones, girl.
Leroy and Mary Evans, girl.
Artis and Margaret Lemons, boy.
William C. and Neva Stevens, boy.
Milton and Mary Proctor, boy.
William and Mary Smith, boy.
Richard W. and Thirkield Hall, boy.
Walter and Cleola Hainsworth, girl.
Herman M. and Geraldine Baylor, girl.
Wilbur and Pamela Greene, girl.
Reginald and Julia Wright, boy.
Alphonso E. and Gladys V. Harrison, boy.
Richard and Sarah Barber, girl.

Licensed to Marry.

Luther M. Wells, 20, Jacksonville, Fla., and Florence O. Mashle, 21, 2913 Georgia avenue northwest. The Rev. Alexis St. Charles.

Charles Greenough Lincoln, 71, 1854 Mintwood place northwest, and Phoebe Owens, 48, same address. The Rev. E. B. Briggs.

Kenneth Horton Carr, 28, Detroit, Mich., and Ruby Estelle Hughes, 19, 7010 Georgia avenue northwest. The Rev. J. R. Sizoo.

Carl Lacy Vincent, 23, 1816 Twelfth street northwest, and Blanche Williams, 21, 1705 Fifteenth street northwest. The Rev. E. Austin.

William Howard Childress, 22, and Nora Stuart Snyder, 19, both of Richmond, Va. The Rev. Phillip G. Murray.

Charles Cecil Prince, 28, and Beatrice Estelle Crawford, both of Culpeper, Va. The Rev. J. Harvey Dunham.

Joseph W. Saunders, 29, Broad Branch and Grant roads, Northwest, and Ruth Corine Willis, 19, 1630 Lyman place northeast. The Rev. Robert Anderson.

Anthony Sisco, 28, White Plains, N. Y., and Margaret Lee, 20, 1100 Fifteenth street. The Rev. Oscar F. Blackwelder.

Martin Cooley, 53, 508 Thirteenth street northwest, and Mary Jane Jacobs, 50, New York City. The Rev. Thomas B. Dale.

Robert Leonard Hopkins, 25, and Catherine Lee Thrasher, 19, both of Richmond, Va. The Rev. J. B. Poore.

Calder Kisk, 43, and Ruth Harlan, 36, both of Baltimore, Md. The Rev. J. M. Dapham.

Ernest Avery, 38, 1830 Eleventh street northwest, and Rachel Johnson, 26, 1704 Florida avenue northwest. The Rev. S. A. Warren.

William Edwin Howard, 26, 417 Minnesota avenue northeast, and Mary Elizabeth Parrish, 21, 511 Seventh street southeast. The Rev. P. L. Morris.

LEGAL NOTICES

FREDERICK S. TYLER, Attorney,
Woodward Building.

SUPREME COURT OF THE DISTRICT OF Columbia, holding Probate Court. No. 49197. Administration. This is to give notice that the subscriber, of the District of Columbia, has obtained from the Probate Court of the District of Columbia letters testamentary on the estate of Daisy A. Trumbly, late of the District of Columbia, deceased. All persons having claims against the deceased are hereby warned to exhibit the same, with the vouchers thereof, legally authenticated, to the subscriber on or before the 9:30 a. m. of JANUARY A. D. 1937; otherwise they may by law be excluded from all benefits of said estate. Given under my hand this 23rd day of January, 1936. ROYAL M. TREMBLY, the Shoreham Hotel. Attest: (Seal) THEODORE COGSWELL, Register of Wills for the District of Columbia, Clerk of the Probate Court. Jan18,25,feb1

DONOVAN, BOND & LEIBURG, Attorneys,
Shoreham Building.

SUPREME COURT OF THE DISTRICT OF Columbia, holding Probate Court. No. 49217. Administration. This is to give notice that the subscriber of the District of Columbia, has obtained from the Probate Court of the District of Columbia letters of administration on the estate of Edward T. Clark, late of the District of Columbia, deceased. All persons having claims against the deceased are hereby warned to exhibit the same, with the vouchers thereof, legally authenticated, to the subscriber on or before the 9th day of JANUARY, A. D. 1937; otherwise they may by law be excluded from all benefit of said estate. Given under my hand this 9th day of January, 1936. RICHARD A. MAHAN, 1010 Shoreham Building, Washington, D. C. Attest: (Seal) THEODORE COGSWELL, Register of Wills for the District of Columbia, Clerk of the Probate Court. Jan18,25,feb1

LEGAL NOTICES

(Continued.)

JOHN N. BREEN, Attorney,
Columbian Building.

SUPREME COURT OF THE DISTRICT OF Columbia, holding Probate Court. No. 49207. Administration. This is to give notice that the subscriber, of the District of Columbia, has obtained from the Probate Court of the District of Columbia letters of administration on the estate of Paul J. Crosman, late of the District of Columbia, deceased. All persons having claims against the deceased are hereby warned to exhibit the same with the vouchers thereof, legally authenticated, to the subscriber on or before the 10TH DAY OF JANUARY A. D. 1937; otherwise they may by law be excluded from all benefit of said estate. Given under my hand this 10th day of January, 1936. RETTA C. WYLESKITT, Executrix. Attest: (Seal) THEODORE COGSWELL, Register of Wills for the District of Columbia, Clerk of the Probate Court. Jan10,17,24,31

HAWKEN & HAVELL and HAROLD F. HAWKEN,
Attorneys,
416 Fifth St. N.W.

SUPREME COURT OF THE DISTRICT OF Columbia, holding Probate Court. No. 48305. Administration. This is to give notice that the subscriber, of the District of Columbia, has obtained from the Probate Court of the District of Columbia letters of administration on the estate of Sallie L. Hawkan, late of the District of Columbia, deceased. All persons having claims against the deceased are hereby warned to exhibit the same, with the vouchers thereof, legally authenticated, to the subscriber on or before the 27TH DAY OF JANUARY A. D. 1937; otherwise they may by law be excluded from all benefit of said estate. Given under my hand this 27th day of January, 1936. SUSANNE YOUNG SCHALLER, 2700 Thirteenth street northwest. Attest: (Seal) THEODORE COGSWELL, Register of Wills for the District of Columbia, Clerk of the Probate Court. Jan27,feb3,10

T. STANLEY HOLLAND, Attorney,
American Security Building.

SUPREME COURT OF THE DISTRICT OF Columbia, holding Probate Court. No. 48946. Administration. This is to give notice that the subscriber, of Washington, D. C., has obtained from the Probate Court of the District of Columbia letters testamentary on the estate of Jane L. Gibson, late of the District of Columbia, deceased. All persons having claims against the deceased are hereby warned to exhibit the same, with the vouchers thereof, legally authenticated, to the subscriber on or before the 27TH DAY OF JANUARY A. D. 1937; otherwise they may by law be excluded from all benefit of said estate. Given under my hand this 27th day of January, 1936. ANNIE L. GIBSON, 1010 Shoreham Building, Washington, D. C. Attest: (Seal) THEODORE COGSWELL, Register of Wills for the District of Columbia, Clerk of the Probate Court. Jan27,feb3,10

ELIZABETH M. COX, Attorney,
Southern Building.

IN THE SUPREME COURT OF THE DISTRICT of Columbia. Margaret F. Graves, plaintiff, vs. James Graves, defendant. No. 46006. Equity. The object of this suit is to obtain an absolute divorce from the defendant on the ground of final conviction of a felony involving moral turpitude and sentence for more than two years to a penal institution which is served in whole or in part. On motion of the plaintiff, it is this 7th day of January 1936, ordered that the defendant, James Graves, cause his appearance to be entered herein on or before the 27TH DAY OF JANUARY A. D. 1936, exclusive of Sundays and legal holidays, occurring after the day of the first publication of this order; otherwise the cause will be proceeded with as in case of default. Provided, a copy of this order be published once a week for three successive weeks in the Washington Law Reporter and the Washington Post before said day. JESSE C. ADKINS, Justice. A true copy. Test: (Seal) EDWARD J. CUNNINGHAM, Clerk. By EARL J. KIRKLAND, Assistant Clerk. 11.18.25

FRANK STETSON, Attorney,
National Savings & Trust Co.

SUPREME COURT OF THE DISTRICT OF Columbia, holding Probate Court. No. 49226. Administration. This is to give notice that the subscriber, of the District of Columbia, has obtained from the Probate Court of the District of Columbia letters of administration on the estate of Henrietta Townsend, late of the District of Columbia, deceased. All persons having claims against the deceased are hereby warned to exhibit the same, with the vouchers thereof, legally authenticated, to the subscriber on or before the 27TH DAY OF JANUARY A. D. 1937; otherwise they may by law be excluded from all benefit of said estate. Given under my hand this 27th day of January, 1936. FRANK STETSON, 1700 Pennsylvania ave. nw. Attest: (Seal) THEODORE COGSWELL, Register of Wills for the District of Columbia, Clerk of the Probate Court. Jan27,feb3,10

CARL H. RICHMOND, Attorney,
Munsey Bldg.

SUPREME COURT OF THE DISTRICT OF Columbia, holding Probate Court. No. 48093. Administration. This is to give notice that the subscriber, of the District of Columbia, has obtained from the Probate Court of the District of Columbia letters testamentary on the estate of Frederick Augustus Schaller, late of the District of Columbia, deceased. All persons having claims against the deceased are hereby warned to exhibit the same, with the vouchers thereof, legally authenticated, to the subscriber on or before the 17th DAY OF JANUARY A. D. 1937; otherwise they may by law be excluded from all benefit of said estate. Given under my hand this 17th day of January, 1936. ANTHONY SISCO, 2140 Wyoming avenue northeast. The Rev. Robert Anderson.

Charles Cooley, 53, 508 Thirteenth street northwest, and Mary Jane Jacobs, 50, New York City. The Rev. Thomas B. Dale.

Robert Leonard Hopkins, 25, and Catherine Lee Thrasher, 19, both of Richmond, Va. The Rev. J. B. Poore.

Calder Kisk, 43, and Ruth Harlan, 36, both of Baltimore, Md. The Rev. J. M. Dapham.

Ernest Avery, 38, 1830 Eleventh street northwest, and Rachel Johnson, 26, 1704 Florida avenue northwest. The Rev. S. A. Warren.

William Edwin Howard, 26, 417 Minnesota avenue northeast, and Mary Elizabeth Parrish, 21, 511 Seventh street southeast. The Rev. P. L. Morris.

LEGAL NOTICES

FREDERICK S. TYLER, Attorney,
Woodward Building.

SUPREME COURT OF THE DISTRICT OF Columbia, holding Probate Court. No. 49197. Administration. This is to give notice that the subscriber, of the District of Columbia, has obtained from the Probate Court of the District of Columbia letters testamentary on the estate of Daisy A. Trumbly, late of the District of Columbia, deceased. All persons having claims against the deceased are hereby warned to exhibit the same, with the vouchers thereof, legally authenticated, to the subscriber on or before the 9:30 a. m. of JANUARY A. D. 1937; otherwise they may by law be excluded from all benefits of said estate. Given under my hand this 23rd day of January, 1936. ROYAL M. TREMBLY, the Shoreham Hotel. Attest: (Seal) THEODORE COGSWELL, Register of Wills for the District of Columbia, Clerk of the Probate Court. Jan18,25,feb1

DONOVAN, BOND & LEIBURG, Attorneys,
Shoreham Building.

SUPREME COURT OF THE DISTRICT OF Columbia, holding Probate Court. No. 49217. Administration. This is to give notice that the subscriber, of the District of Columbia, has obtained from the Probate Court of the District of Columbia letters of administration on the estate of Edward T. Clark, late of the District of Columbia, deceased. All persons having claims against the deceased are hereby warned to exhibit the same, with the vouchers thereof, legally authenticated, to the subscriber on or before the 9th day of JANUARY A. D. 1937; otherwise they may by law be excluded from all benefit of said estate. Given under my hand this 9th day of January, 1936. RICHARD A. MAHAN, 1010 Shoreham Building, Washington, D. C. Attest: (Seal) THEODORE COGSWELL, Register of Wills for the District of Columbia, Clerk of the Probate Court. Jan18,25,feb1

Post Want Ads Pay

LEGAL NOTICES

(Continued.)

GOODYEAR, GARLAND & GOODYEAR,
Attorneys,
907 Fifteenth Street Northwest.

SUPREME COURT OF THE DISTRICT OF Columbia, holding Probate Court. No. 46136. Administration. This is to give notice that the subscriber, of the District of Columbia, has obtained from the Probate Court of the District of Columbia letters of administration on the estate of Norman D. Norton, late of the District of Columbia, deceased. All persons having claims against the deceased are hereby warned to exhibit the same, with the vouchers thereof, legally authenticated, to the subscriber on or before the 23D DAY OF JANUARY, A. D. 1937; otherwise they may by law be excluded from all benefit of said estate. Given under my hand this 23d day of January, 1936. BETTA NORTON, Administratrix estate of Norman D. Norton, 1607 Montana avenue northwest, city. Attest: (Seal) THEODORE COGSWELL, Register of Wills for the District of Columbia, Clerk of the Probate Court. Jan25,feb1,8

WALTER M. BASTIAN, Attorney,
National Press Building.

SUPREME COURT OF THE DISTRICT OF Columbia. Holding Probate Court. Estate of Laura V. Wagoner, deceased. No. 49299. Administration docket 106. Application having been made herein for probate of the last will and testament of said deceased, and for letters of administration with the will annexed on said estate, by Lester E. Baird, it is ordered by the Court this 17th day of January, A. D. 1936, that Roy Plant and Irving Plant, and all others concerned, appear in said court on MONDAY, the 17th day of February, 1936, at 10 o'clock a. m., to show cause why such application should not be granted. Let notice hereof be published in the Washington Law Reporter and the Washington Post once in each of three successive weeks before the return day herein mentioned, the first publication to be not less than 30 days before said return day. DANIEL W. O'DONOGHUE, Justice. Attest: (Seal) THEODORE COGSWELL, Register of Wills for the District of Columbia, Clerk of the Probate Court. 11.18.25

FRANCIS L. NEUBECK, Attorney,
National Press Building.

SUPREME COURT OF THE DISTRICT OF Columbia. Holding Probate Court. Estate of Joseph Hamilton, deceased. No. 49242. Administration docket 106. Application having been made herein for probate of the last will and testament of said deceased, and for letters testamentary on said estate, by Frances R. Hamilton, it is ordered this 7th day of January, A. D. 1936, that Charles P. Keliher, and all others concerned, appear in said court on MONDAY the 17th day of February, A. D. 1936, at 10 o'clock a. m., to show cause why such application should not be granted. Let notice hereof be published in the Washington Law Reporter and the Washington Post once each week for three successive weeks before the return day herein mentioned, the first publication to be not less than 30 days before said return day. DANIEL W. O'DONOGHUE, Justice. Attest: (Seal) THEODORE COGSWELL, Register of Wills for the District of Columbia, Clerk of the Probate Court. 11.18.25

ELMER E. BOYNER, Attorney,
Investment Building.

SUPREME COURT OF THE DISTRICT of Columbia, holding Probate Court. No. 49239. Administration. This is to give notice that the subscriber, of the District of Columbia, has obtained from the Probate Court of the District of Columbia letters testamentary on the estate of Joseph Egbert Gassin, late of the District of Columbia, deceased. All persons having claims against the deceased are hereby warned to exhibit the same, with the vouchers thereof, legally authenticated, to the subscriber on or before the 13TH DAY OF JANUARY A. D. 1937; otherwise they may by law be excluded from all benefit of said estate. Given under my hand this 10th day of January, 1936. ANNIE GASSIN, 1010 Shoreham Building. Attest: (Seal) THEODORE COGSWELL, Register of Wills for the District of Columbia, Clerk of the Probate Court. 11.18.25

JOSEPH B. WOODSIDE and CHAPIN B. SALMAN, Attorneys,
Shoreham Bldg.

SUPREME COURT OF THE DISTRICT OF Columbia, holding Probate Court. No. 49286. Administration. This is to give notice that the subscribers, of the District of Columbia, have obtained from the Probate Court of the District of Columbia letters testamentary on the estate of Reinhold C. Muller, late of the District of Columbia, deceased. All persons having claims against the deceased are hereby warned to exhibit the same, with the vouchers thereof, legally authenticated, to the subscribers on or before the 19TH DAY OF JANUARY A. D. 1937; otherwise they may by law be excluded from all benefit of said estate. Given under our hands this 10th day of January, 1936. IDA MULLER, PAULINE WILSON, 220 F street northeast. Attest: (Seal) THEODORE COGSWELL, Register of Wills for the District of Columbia, Clerk of the Probate Court. 25.1.8

NELSON WILSON, Attorney,
124 Fourth St. N.E.

SUPREME COURT OF THE DISTRICT OF Columbia, holding Probate Court. No. 49260. Administration docket 106. Application having been made herein by the subscriber, of the District of Columbia, has obtained from the Probate Court of the District of Columbia letters of administration on the estate of Bertha Bertrand Acker, late of the District of Columbia, deceased. All persons having claims against the deceased are hereby warned to exhibit the same, with the vouchers thereof, legally authenticated, to the subscriber on or before the 20TH DAY OF JANUARY A. D. 1937; otherwise they may by law be excluded from all benefit of said estate. Given under my hand this 20th day of January, 1936. SAMUEL B. ACKER, 1751 R street northwest. Attest: (Seal) THEODORE COGSWELL, Register of Wills for the District of Columbia, Clerk of the Probate Court. 25.1.8

JOSEPH B. WOODSIDE and CHAPIN B. SALMAN, Attorneys,
Shoreham Bldg.

SUPREME COURT OF THE DISTRICT OF Columbia, holding Probate Court. No. 49286. Administration. This is to give notice that the subscribers, of the District of Columbia, have obtained from the Probate Court of the District of Columbia letters testamentary on the estate of Reinhold C. Muller, late of the District of Columbia, deceased. All persons having claims against the deceased are hereby warned to exhibit the same, with the vouchers thereof, legally authenticated, to the subscribers on or before the 19TH DAY OF JANUARY A. D. 1937; otherwise they may by law be excluded from all benefit of said estate. Given under our hands this 10th day of January, 1936. IDA MULLER, PAULINE WILSON, 220 F street northeast. Attest: (Seal) THEODORE COGSWELL, Register of Wills for the District of Columbia, Clerk of the Probate Court. 25.1.8

OFFICIAL NOTICES

ALCOHOLIC BEVERAGE CONTROL Board, Washington, D. C., January 23, 1936. Notice is hereby given that the following persons have applied for renewal of their licenses under the District of Columbia Alcoholic Beverage Control Act, that remonstrants are entitled to be heard before the granting of such licenses, and that hearing will be had on such applications for licenses on FEBRUARY 10, 1936, at 10 o'clock a. m. in Room 219, District Building: 748, George Mladen, 607 Fifth st. nw.; Retailer's Class D. 1030, Charles J. Hale, 946 New York Ave. N.W. Retailer's Class B. GEORGE W. OFFUTT, JAMES MASON and ISAAC GANS, Alcoholic Beverage Control Board. 25.31

ALCOHOLIC BEVERAGE CONTROL Board, Washington, D. C., January 23, 1936. Notice is hereby given that the following persons have applied for licenses under the District of Columbia Alcoholic Beverage Control Act, that remonstrants are entitled to be heard before the granting of such licenses, and that hearing will be had on such applications for licenses on FEBRUARY 10, 1936, at 10 o'clock a. m. in Room 219, District Building: 413, Meyer Siegel, Retailer's Class A. 2442 18th st. nw. 1196, Santa Artina Dellet, T/A Artist House, Retailer's Class A. 1010, Charles J. Hale, 946 New York Ave. N.W. Retailer's Class B. 5830 Georgia Ave. N.W. GEORGE OFFUTT, AGNES K. MARCUM, ISAAC GANS, Alcoholic Beverage Control Board. 25.31

Business Directory

It will pay you to consult these reliable firms. They are specialists in their respective lines.

For information regarding advertising rates or services, call Miss Reed—NAtional 4200.

ART RENOVATING.

OIL paintings, alabaster, marble, art objects cleaned and refinished like new; first-class references. Forbes & Holmes, 1716 7th st. nw., NO. 9088.

BUILDERS—CONTRACTORS

FHA TERMS 5% PER YEAR. General Repairs—Roofing, Asbestos and Asphalt Siding. GENERAL CONTRACTING CO., INC. 925 New York Ave. N.W. DI. 2373-3374

CARPENTER—BUILDER.

REMODELING, porches enclosed, patch plastering, brick garages, cement work; free estimates. G. Dawson, MEt. 8738.

CARPET AND RUG CLEANING.

RUGS DOMESTIC 9x12—$3 ORIENTAL 8x10—$3.50
LUWIN CO., 1735 7TH ST. NO. 9160.

ELECTRICAL CONTRACTORS

ELECTR

Post Classified Ads—National 4200.

ROOMS—FURNISHED 30

(Continued.)

PARK RD. N.W., 635—Nicely furnished double room next to bath; good location.

PARK RD. NW., 1933—Large sunny front room for 1 or 2; $22 mo.; private home near bus and cars. COl. 0621.

PARKWOOD PL. NW., 1361—Nr. Cavalier Hotel; comfortable rm. for gentleman, in private home; $15 month. AD. 5297.

PERRY PL. NW., 1357—Delightful double room; twin beds; next bath; half square 14th st.; gentlemen. AD. 4027 after 6.

RODMAN RD., 2700—On Conn. ave. back of Broadmoor Apt., room with open porch; twin beds; adj. bath; $40; quiet home. CL. 5718.

SHEPHERD ST. NW., 1243—Large, warm room; newly papered, painted; next bath; $15.

SIXTEENTH St. NW., 1815—Back parlor, kit'nette, range, hot and cold run. water.

SPRING RD. NW., 1327—1 or 2 rooms; next bath; breakfast optional, kitchen privileges; very reas. ADams 0228-J.

THE IOWA, 13th and O NW., Apt. 64—Large, bright, attractive room; lady, settled, employed; references.

THE WYOMING, Apt. 114—Large rm., private bath for 1 or 2 gentlemen.

WALKING DISTANCE downtown: choice room in private home to reliable party. Call DIst. 0436 until 3 p. m.

WESTMINSTER, 1607 17th st. nw.—Single rooms, nicely furnished, newly decorated; few with running water; near bath or shower; $6 and $7 weekly.

6TH ST. NW., 4919—Large, modern, double room, twin beds; also single room, next to bath; bus passes door; reasonable.

11TH ST. NW., 1318—Attractive light housekeeping room, $5 week.; sleeping room, $3.50.

13TH ST. NW., 1223—Comfortable single and double rooms; suitable refined, employed people.

15TH ST. NW., 1225—Comfortable room; also small room; h.-w. h.

15TH ST. SE., 235—Large front room, suitable for two; private family. AT. 2142-W.

16TH ST. NW., 5711 (corner Montague)—Beautifully furn. room, detached house, priv. family; reas.; gentlemen. GE. 4443.

16TH ST. NW., 3321—Well furn., single or double next bath; maid service; unlim. phone; private home; best nw. section.

18TH ST. (Chastleton Hotel, Room 316)—Handsomely furn. large front room, shower; bath.

18TH ST. NW., 3331—Attractive bed and sitting room next bath; cont. hot water; refined employed ladies; home privileges.

18TH ST. NW., 2441—Large room, nicely furnished, next bath, suitable 2; 1 h. k. privileges; $30. AD. 9363-R.

MERRILL MANSIONS,
1361 Fairmont nw. Large room, kitchen, private bath, $45; another apt., $50.

HOTEL INN 606 9th st. nw. $1-$1.50 per day; $6 up wkly.

ROOMS and Apts. to Share 32A

NICHOLSON ST. NW., 506—Young empl. c'ple to share house; refs. exch. GE. 3362.

SUBURBAN ROOMS 33

CLARENDON VA., 1510 N. Rhodes St.—Beautiful, large sunny rm.; twin beds; excellent meals; home privileges; $32.50 mo. each; modern new home off express bus line. Clar. 539-R.

CLAR., VA.—904 N. Irving st.—Attractive twin bedroom; excellent meals, $35 mo. each. Bus transportation. Clar. 331.

ROOM and BOARD 34

BEAUTIFUL master bed rm., priv. bath, large closet, twin beds, delicious home cooked meals, convenient. EM. 5754.

BROOKLAND—Lady to share room; good board; $6 week. DEcatur 4512.

CHEVY CHASE (Jocelyn st. nw., 3904)—Lovely room; splendid meals; best references; gentlemen preferred. CL. 2422.

CLIFTON ST. NW. (near 14th)—Corner home; large, sunny double room, tile bath and shower; splendid meals, $30 mo. each. Good transportation. COl. 6897-J.

DOWNTOWN—Nicely furn. rooms, excellent food; 3 meals daily; select menu. 515 10th st. nw. MEt. 9000.

DUPONT CIRCLE, 1511 20th St. N.W.—Lovely rms. for gentlemen; home atmos., excel. meals, $30-$35-$37 NOrth 9369.

EAST CAPITOL ST., 202—Bay window rm. facing beautiful view; twin beds; excellent meals; gentlemen. Lin. 6834.

EUCLID ST. NW., 1220—Refined home for young people; excellent meals, $35 mo.; convenient location. AD. 6416.

FRENCH family offers beautiful double room; twin beds; fireplace; also single room; excellent meals. POt. 0458.

MASS. AVE., 1754—New opening for young women. Beautiful front room; ideal for 3. Home comforts. NO. 7967.

OFF CONN. AVE., 2942 Newark N.W.—Double or single rm. adj. bath; home cooking; $37.50 up. CL. 6431.

QUE ST. NW., 2222, Apt. 1 (nr. Dupont Circle)—Attractive rm., adj. bath; meals optional; private family. NO. 4475.

R. I. AVE. NW., 1626—Double and single for young men; good food; large living and dining rooms.

R. I. AVE. NW., 1720—Handsome newly furnished room; home-cooked meals; 2 business men, $40 month each.

WYOMING AVE. N.W., 1851—2 lovely rms., separate or en suite. Private bath, home cooking, $38 mo. up. COl. 10343.

13TH ST. N.W., 3200—Lovely fur. room, suit, 2 or 3 ladies, newly fur. AD. 8344.

14TH ST. NW., 2544—Two rooms, kitchen, Frigidaire, gas, elec.; $13.75 per week.

19TH ST. NW., 2019—2 vacancies, corner home, delightful rooms; home atmosphere; delicious food. POt. 0512.

TABLE BOARD 36

19TH AND R N.W.—Lovely guest home. Vacancies for table board; delicious meals; homemade pastry. EM. 5754.

MOVING and STORAGE 44

ANDERSON VAN SERVICE—11th and N.Y. ave., NA. 7670. Special rates all cities N. Y., Boston, Chi., Fla., Texas.

SPECIAL RATES FROM MIAMI, FLA. STORING A SPECIALTY. CHEVY CHASE TRANS. & STORAGE CO. WISC. 3010.

APARTMENTS—Furnished 45

ATTRACTIVE 5-room apt., just off Conn. ave. Compl. furnished. $100. NA. 2626.

FURNISHED and unfurnished apartments and houses. 927 15th sts nw., Room 300. NAtional 8717. S. G. Self.

N ST N.W., 2020—Two rooms and kitchen; frigidaire, electric heat and gas. Also single room.

OTIS PL. NW., 1017—Two rooms, breakfast porch, private bath, kitchenette; heat, gas, elec. included; no child'n; $50.

SHEPHERD ST. N.E., 2000—Attrac. 1 or 2 rooms, kit., dinette, priv. bath; a.m.i.; brand new home; outside rms.; reas.

13TH ST. NW., 3211—2 rms., nicely furn. with or without private bath; h.w.h. gas, elec. included; adults; $45.50.

3D & MASS. NE.—Modern bldg.; attractively furnished studio apt. share with young lady; govt. worker pref.; laundry, phone, etc.; $30. AT. 4240. Miss Wendell.

13TH ST. NW., 3655—Bedroom, combination kitchen dinette; light, heat, gas; 1 block from stores and car line.

21ST ST. NW., 1340—Nicely furn., corner, bed rm., living rm., running water, grill, refined empl. cple. pref. NO. 8395.

Francis Scott Key, Apt. Hotel
20th and F sts. nw. 1 room, kit., bath; completely furn., linens, silver; Frigidaire; day, week, month. NAtional 5425.

Furnished or Unfurnished 46

14TH ST. SE., 555—Entirely private front, 2 and 3 room apartments, with modern kitchen, garage; very desirable; convenient transportation; reasonable.

APARTMENTS—Unfurnished 47

ARGONNE APTS., 16th & Col. Rd. NW.—3 bedrms., living rm., dining rm., recreation hall, kit., 2 baths; 3 expos., elec. refrig.; reas. rental. See Res. Mgr.

KANSAS AVE. NW., 5104—3 rooms, kitchen; private bath; screened porch; frigidaire; gas, electricity, heat furnished; $55. GEorgia 2818.

MELLON ST. SE., 547—2 rooms, kitchen and bath, 1st floor; elec., gas, heat incl.; employed couple; $45.

TAKOMA PK. (13 Sycamore ave.)—Beautiful 1st fl. apt., 4 rms., kit., bath, porch, entirely priv.; gas, elec. furn; adults.

THE FLEETWOOD, 3707 Woodley Rd.—1 or 2 bedrooms, living room, kit.-dinette, bath. Frigidaire on house; available Feb. 1. CLev. 0615.

THE MOULTON—1277 New Hampshire ave. nw., 4 rms, bath, screened porch; G. E. refrig., $62.50. Apply apt. 2.

THE SUMMIT—1316 Euclid st. nw., 5 rooms, bath with shower; foyer, large pantry, screened porch; Frigidaire on house current; 1st floor; rent, $75 per month; apply janitor.

14TH ST. NW., 4913—Attrac., 3 rms., kit., bath, porch; Frigid., gas, elec. incl.; private side entrance; conven.; $62.50.

16TH & COL. RD. NW.—2 bedroms., living rm., dining room, reception hall, kitchen and bath; 3 expos., elec. refrig., reas. rental. See Res. Mgr., the Argonne Apts.

Several Large Apartments Available.
RANDALL H. HAGNER & CO., INC.,
1321 Conn. Ave. N.W. DEcatur 3600.

1617 18TH ST. N.W.
Beautiful corner apt., 1st fl. front, 3 rms., kitch. Frigidaire, bath, $45.

THE COLTON,
49 EYE ST. N.W.
3 rooms, kitchen and bath apartment on front of building, $55. Frigidaire on house current. Res. Mgr., ME. 3896.
THE MUNSEY TRUST COMPANY.

DOWNTOWN STUDIO APTS.
1109 16th St., large living room, bedroom, junior dining room, kitchen, bath, high ceilings, large closets, 2 fireplaces. Frigidaire, 3d floor front, $75.
SANDOZ, INC.,
2 Dupont Circle Decatur 4010

Post Classified Ads—National 4200.

APARTMENTS—Unfurnished 47

(Continued.)

2320 10TH ST. N.E.
2 rooms, kitchen, dining alcove, bath, Frigidaire on house current; $52. Edward M. Willis, Investment Bldg. NAtional 7479.

THE EMERY,
1812 G ST. N.W.
Near State, War and Navy Bldg. Front apartment, 3 rooms, reception hall and bath. Electric refrigeration; $75.
LINKINS CO.,
1733 De Sales St. DIst. 3522.

EDWARDS.
1530 Rhode Island Ave. N.E.
2 rooms, kitchen, dinette, bath, porch, $55
Refrigeration on house current.
Elevator. Resident manager, NO. 7157.

PARKSIDE.
1703 Summit Place N.W.
2 rooms, kitchen, dinette, bath......$57.50
Refrigeartion on house current.
Elevator. Resident manager, COl. 4417.

4700 CONNECTICUT AVE.
2 bedrooms, living room, kitchen, dinette, bath, porch..............$100
2 bedrooms, living room, dining room, large foyer, kitchen, bath, porch...$120
Refrigeration on house current.
Elevator. Switchboard.
Resident manager. CLev. 0645.

1740 EUCLID ST. N.W.
1 room, kitchen and bath..........$45.00
2 rooms, kit. and bath............$55.00
Free electricity and electric refrigeration.
Elevator service. Residnt mgr. AD. 6713.

3220 CONNECTICUT AVE.
2 rooms, kitchen, dinette, bath $60 and up.
Refrigeration on house current.
Switchboard. Elevator.
Resident Manager. CLev. 0764.

Real Estate Mortgage & Guaranty Corp.
1610 K St. N.W.
NAtional 1403.

Under Management of
H. L. Rust Company
Rust Building, 1001 15th St. National 8100

1736 Columbia Road
"Beverly Court." 2 rooms, kitchen and bath. Elevator. Resident manager. Electric refrigeration. **$50.00**

1368 Euclid Street
"The Olympia Apartments." 4 rooms, kitchen and bath. Electric refrigeration on house current. Resident manager. Elevator service. **$65.00**

1831 2nd Street N.E.
"The McKinley Apts." 2 rooms, kitchen and bath. Electric refrigeration. Resident manager.

1801 16th Street N. W.
"The Somerset." 2 rooms, kitchen and bath. Elevator. Resident manager. Electric refrigeration on house current. **$69.00**

FLATS for RENT 49

COLORED—SHERMAN AVE. N.W., 3332
Modern, 2 rooms, kitchen, bath and porch, in new building, $42.50.
J. B. CAUKIN
1 Thomas Circle NAtional 9795

OFFICES for RENT 50

1700 EYE ST. N.W.
Desirable single office overlooking park; equipped with basin; $32.50.
WAGGAMAN-BRAWNER REALTY CORP.
1700 Eye St. NW. MEt. 3860.

DESK SPACE for RENT 51

SHARE OFFICE with builder; $30 month, including secretary. 726 Jackson pl. nw. Phone MEtropolitan 2401.

BUSINESS PROPERTY—Rent 52

WAREHOUSE SPACE AVAILABLE.
Provided with cold-storage room and loading platform.
WEAVER BROS., INC.
Washington Bldg. DIs. 9486.

STORES for RENT 53

UPPER WISCONSIN AVE.
Large, well-situated store, suitable for any mercantile business; heat included in rental, $75. Apply
A. D. CRUMBAUGH
4703 Wisconsin Ave. CLeveland 1-3-6-4.

HOUSES—Rent—Furnished 54

FURNISHED corner house in Chevy Chase; 5 rooms, bath and screened porch; $75 mo. For inspection call NAt. 0334.

IRVING ST. NW., 446—6 rooms and bath, February 1 to September 1; adults; responsible party; $55.

SLIGO PARK HILLS, Silver Spring, Md.—Colonial detached, brick, 6 rooms (3 bedrooms), brand-new Colonial furnishings throughout; porches, fireplace, refrig., elec. washer, h.-w. h., built-in gar.; reas. Avail. now until summer. Refs. SH. 1460.

16TH ST. NW.
Detached 9-room house, beautifully furnished, 5 bedrooms, 2 baths, spacious living room, fireplace; dining room, sun parlor, kitchen with frigidaire; all modern conveniences; 1st floor lavatory; porches; oil heat; 2-car garage; private rear driveway; lovely grounds with shade trees, etc. 4323 16th st. nw.; $150. ME. 0771.

IN SELECT NW. SECTION,
3135 Ellicott Street N. W.
On account of leaving city, owner must rent his exquisitely furnished detached stone 6-room home, including 3 bedrooms, 3 baths, kitchen and pantry with all modern equipment; Frigidaire, etc.; living room, with fireplace; large dining room, breakfast rm., sun rm., porches; rare antiques thruout; 235 ft. frt.; shrubbery; fruit trees pvt. frt. driveway; built-in gar. Must be seen to be fully appreciated. CL. 8657.

CHEVY CHASE, MD.
Detached, modern home (4 bedrooms), very nicely furnished; Frigidaire, gas heat, garage, attractive grounds, $160.
Detached Colonial home (4 bedrooms), 2 baths, beautifully furnished, newly decorated; oil burner, Frigidaire; entirely modern; porches; grounds; $125.
Elaborately furnished, 14 rooms (7 bedrooms), 4 baths, first-floor lavatory, spacious living room with fireplace, porches, butler's pantry, servant's quarters, Frigidaire, oil burner, etc.; large lot, 2-car garage; the home ideal for extensive entertaining; $250.
These homes available for long or short term leases. They must be seen to fully comprehend their individual beauty.
WIsconsin 3441.

HOUSES—Rent—Unfurnished 56

CHEVY CHASE, D. C.—Center hall brick, large living rm., dining rm., kit., den, 2nd fl., 4 bedrm., 2 baths; 2-car gar; oil heat; near Conn. ave. $125. 6 rms., bath, $85; also 5 rms. bath, bungalow, nr. Baltimore Blvd. $40 Fulton R. Gordon, 1427 Eye st. nw. DIst 5230. Evenings, CL. 5091.

CRITTENDEN ST. NW.—Located west of 14th st., in a fine neighborhood, close to stores, schools and transportation facilities; 4 fine bedrooms, hot-water heat. The entire house is in excellent condition. Reasonable rental.
BOSS & PHELPS,
1417 K St. N.W. NAt'l 9300.

FOXALL—5 bedrooms, 2 baths, double rear porches, maid's room, garage, gas heat, fireplace, electric refrigeration. Phone NAt. 1040 or EM. 7768, or call for key at 1541 44th st. nw.
WAVERLY TAYLOR, INC.

IN Select NW. section—7 rooms, 3 porches; a. m. i.; 2-car garage; new oil burner; for Jewish tenants. CO. 7859.

NEARBY MD., 6431 Brooks lane—Detached 8-room house, electric refrigeration, porches, newly decorated, modern, large yard, garage; $50. CL. 7940.

NORTH CLEVELAND PK.—Det. 6 rooms, bath, incl. sleep porch, h.-w. h.; gar.; $70. A. D. Crumbaugh, CL. 1-3-6-4.

Post Classified Ads—National 4200.

HOUSES—Rent—Unfurnished 56

(Continued.)

RITTENHOUSE ST. NW., 3801—A very desirable detached brick home in a very desirable neighborhood; 8 rooms and 2 baths; automatic heat; electric refrigeration; garage. Immediate possession. Reasonable rental.
BOSS & PHELPS,
1417 K St. N.W. NAt'l 9300.

16TH ST., corner facing park. Beautiful 12 rooms, 4 baths, incl. servants' qtrs.; oil heat, 2-car gar. An exceptional value. Washington Realty Co. GE. 8300.

CLEVELAND PARK, CHEVY CHASE.
Several desirable detached homes in these locations; rentals range from $70 up.
DIXIE REALTY CO., NA. 8880.

3225 WARDER ST.—$55
6 Rooms and Bath
2-Car Brick Garage
NATIONAL MORTGAGE & INV. CORP.
1004 Vermont Ave. NAtional 5833.

3629 11TH ST. N.W.
6 rooms, kitchen and pantry; thoroughly redecorated; $65.00.
1617 VARNUM ST. N.W.
6 rooms, 2 baths and inclosed sleeping porch; $110.00.
1437 MADISON ST. N.W.
Detached house, 8 rooms, kitchen, bath and lavatory; electric refrigeration, oil heat and garage; rent, $100 per month.
H. G. SMITHY CO.
811 15th St. N.W. NAtional 5903.

SUBURBAN for RENT 58

SIX-ROOM home on Mt. Vernon highway; 20 minutes from Washington; tiled bath, oil heat, electric kitchen, superb view of highway and Potomac River; fine grounds, choice community; rare combination of country life and city conveniences. John Briar, phone Alexandria 31-F-4.

WANTED—TO RENT 62

WANTED HOUSES AND APARTMENTS.
For Reliable Tenants.
LEE D. LATIMER CO.,
722 Investment Bldg. NA. 4146.

NOTICE OWNERS
We need listings in houses and apartments; large and small, in every section. A-1 tenants waiting. Immediate personal inspection. Prompt collections and remittances. Call or write Mr. Fitzgerald.
WM. M. THROCKMORTON,
201 Invest. Bldg. Realtors. DI. 6092.

APARTMENTS for SALE 63

DOWNTOWN APT.—Suitable for conversion to transient or rooming house; 25 rooms, 5 baths. Price, $20,000. Box 237, Washington Post.

BUSINESS PROPERTY—Sale 64

INDUSTRIAL SITE—Full city block, bordered by 2 railroads. Ideal for coal yard, oil storage tanks, truck transfer warehouse for manufacturing site. Price, 17½c per sq. ft. WASHINGTON & KANE, REALTORS, Alex. 1621.

INVESTMENT Property Sale 65

JUST COMPLETED — NEW 4-FAMILY APARTMENT, N.W. SECTION. INDIVIDUAL DETACHED BUILDING, 100 PER CENT RENTED. RENTAL INCOME $2,460. DIRECT FROM OWNER. NO BROKERS. PHONE EM. 5744.

NEW 4-FAMILY APT.
Just completed and rented.
1st Trust, $8,500.
Rented for $2,232 Per Annum.
BARGAIN AT $12,750.
SEE MR. R. S. CLARK,
1011 6th St. N.W., or Your Broker.

COLORED (M St. N.E.)—Brick, 7 rooms, bath, rented, $40. Cost, $5,500; sell $4,200. Terms. S. C. Pace. 600 F nw. NA. 7785.

HOUSES FOR SALE 66

BUNGALOW—N.W. section, $5,750; terms. A. D. CRUMBAUGH, CL. 1-3-6-4.

MINNESOTA AVE. SE., 2244—6 rooms, 2 inclosed porches, all modern improvements. Price, $6,000. Call AT. 5054.

Open Every Day.
242 Jefferson St. NW.
Furnished.
WM. H. SAUNDERS CO., INC.,
1519 K St. NW. DI. 1015.

$2,750—$250 CASH
Near Navy Yard; brick, 5 rooms, bath, elec.; good condition. A real value. A. M. COOPER, 1008 Eye st. nw. NA. 1332.

$7,500

2 miles from Memorial Bridge. New brick home, 4 bedrooms, large living room, dining room and latest kitchen; garage and wide lot. Open daily 4 to 9. To reach: Drive out Pershing Drive to Washington Blvd., turn left toward Arlington Cemetery. Toledo Guaranty Corp., NA. 2626.

THE POST MODEL HOME
Is Open Today and Tonight
AT 5008 THIRD ST. N.W.
Be sure to see the six beautifully furnished rooms, 2 baths and handsome big recreation room.
Drive Out Tonight.

SACRIFICE—$4,750.
This house must be sold immediately. Located on Warder st. nw. near Irving. Semidetached, 6-room brick; h.-w. h.; new house condition. Leo M. Bernstein Co., 718 5th st. nw., ME. 5400.

CHEVY CHASE, MD.
4616 4618 Nottingham drive—2 new brick dwellings, 6 rooms, 2 baths, finished recreation room, detached garage. Reduced for quick sale. Brady Bros., Inc., 410 Bond Bldg. NAt. 3934, eve. NO. 2104.

$500 CASH.
New. 6 rms., 2 baths, garage, recreation room, gas appliances, good northwest section, quality construction. Balance like rent. Worth much more, but
PRICED AT $7,950
for quick sale. Can not accept this low down payment through a broker.
COL. 1755. OWNER AND BUILDER.

NEW DETACHED
CORNER BRICK
4535 BRANDYWINE ST. N.W.
Will accept small house in exchange for this new detached Colonial home. Close to new Woodrow Wilson High School, graded and parochial schools. All brick, center-hall plan. First floor, spacious living room with open fireplace, large dining room, kitchen and den. Second floor, master's bedroom, with private bath and 3 other bedrooms and bath; finished attic, plastered and insulated; recreation room, laundry and lavatory. Attached brick garage, furred walls, copper water pipes and many other features.
Open until 9 P. M.
1404 K. CAPRITZ. DIst. 9080.

COLORED—1015 and 1260 Florida ave. ne. 6 rooms, a. m. i., newly dec. Open daily, 6 to 9 p. m. Sunday 2 to 8. DE. 1160.

COLORED—911 New Hampshire ave nw. (Just south of Washington circle). 2-family house, 4 rooms bath 1st floor; 6 rooms, bath 2d and 3d floors. Price, $6,950. Terms. Call Mr. Boudren, PO. 1714-J or NA. 4520. Open Sunday.

SALE or EXCHANGE 68

KENSINGTON, MD.—8-room modern home, garage; lot 150x150; $8,000; will exchange for D. C. prop. (Invest. or home.)
KENSINGTON REALTY CO.
Kensington, Md. Ken. 132.

LOTS for SALE 69

CHEVY CHASE (corner), 100 ft., part or all. RENO RD., 239 ft. front, part or all. OWNER, CLeveland 1479.

DESIRABLE building lot in choice Northwest residential section. Call GA. 5246.

NORTH OF BETHESDA—Near bus and school; beautiful lots 60x120 feet at $720; electricity, gas, water and sewer available. Louis P. Shoemaker, 1719 K st. nw. NAtional 1166.

SECOND COMMERCIAL ZONE.
Suitable for light manufacturing or warehouse; alley, lot with 3 frontages, over 10,000 feet; 11 garages included. $5,000.
ADELBERT W. LEE,
1343 H St. N.W. DIst. 4600.

BUILDERS ATTENTION
50-ft. lot; all improvements; near Western ave. and River rd. NA. 2626.

Post Classified Ads—National 4200.

LOTS for SALE 69

(Continued.)

WILL TRADE CLEAR D. C. GROUND FOR SECOND TRUST NOTES OR SMALL, CLEAR PROPERTIES. BOX 238, WASHINGTON POST.

SUBURBAN for SALE 70

FAIRFAX—4 rooms, bath, basement, h.-w. h., elec.; cow stables, chicken house, 1 1-3 acres, grapes, garden; $3,500. Also 2 acres nearby $560. J. A. Baker & Co., 1112 N. Irving st., Clarendon, Va. WAL. 7667; CLe. 8693.

UNUSUAL OPPORTUNITY
To buy a beautiful suburban country home on Washington-Rockville blvd. for only $8,500; 11 rooms, 2 baths and 2 acres of ground; splendid large old shade trees. See E. C. Thomas, BOSS & PHELPS, 1417 K St. N.W. National 9300 or ADams 9121.

FARMS—LAND for SALE 73

BOOKLET describing farm bargains in Montgomery Co. on request. Counselman & O'Brien, 6826 Wisc. ave. Wisc. 4240.

LOWEST PRICE AND TERMS NOW—Bigger selection. Country specialists since 1896. Many repossessed, leaving city, closing partnerships, etc. 4 just listed, Mont. Co., $4,950 up. N. E. RYON CO., 1216 N. Y. ave. 3418 14th. 2203 Wilson blvd.

$30 CASH; 2¾ acres farm land, near Maryland; paved highway; 12 miles District; $200. NA. 3753, AT. 5205-J.

100 ACRES on Pike. 50 acres clear, balance in original oak timber. $1,750 has been refused for timber without land. Price, $4,000; $3,000 cash, balance to suit. Buell Farm Agency, Herndon, Fairfax County, Va.

SHORE—Waterfront—Sale 75

MIDWINTER SALE
Choice summer homesites near city on beautiful bay. Big lots. Low prices. Easy terms. Fine selection if you act now. Phone NAt. 4933 for description.

WANTED—REAL ESTATE 76

FOR QUICK results, list your property for sale or rent with us.
JOHN F. DONOHOE & SONS.
314 Penna. Ave. S.E.

HOUSES—Invest. prop., apts., flats, D. C. Reasonable for cash. Mail E. W. Bailey, 1435 Meridian pl. nw. AD. 4786.

I WILL PAY CASH for your property; white or colored; brick or frame. G. G. DUTY, 1024 Vermont ave. NAt. 4482.

LIST your property for sale or rent with
WALTER A. BROWN
1415 Eye St. N W. NAtional 1652.

WE PAY CASH FOR SMALL HOUSES.
Immediate settlement.
HARRY B. PITTS CO.
1019 15th St. NW. MEtro. 0100.

DOGS—CATS—PETS 79

AIRDALE PUPPIES—Registered A. K. C.; sired by champion; 2 months old; will sell cheap. Philip Dorsey, Leonardtown, Md.

CHESAPEAKE BAY puppies, registered; four and five months old. Very large and fine looking. Box 241, Front Royal, Va.

MISCELLANEOUS for SALE 83

DEALERS' ADS under this heading contain a firm name or a business address or state the word "Dealer." Other ads are presumed to be from private individuals. Readers who find dealers masquerading in this column as private individuals are urged to report the matter to The Washington Post.

CALCULATORS, Monroe factory rebuilt, special, $37.50. United Typewriter & Adding Machine Co., 813 14th nw. Phone National 6063.

CHAIRS (6), Hepplewhite; also 1 Sheraton sideboard; both hand made, of old mahogany; suitable small apt. or dining room. Call CL. 5334, Apt. 201-G.

DISPLAY CASE—8 ft., reconditioned; full display; compressor and coils; 1-year guarantee; $495. 1731 14th st. nw.

ELECTRIC REFRIGERATOR—5 cu. ft. porcelain interior; like new and guaranteed perfect condition; $70. Don't miss this bargain. Others as low as $40. 2030 14th st. nw.

FURNITURE—Beautiful imported dining and living rm.; also bedrm. suite; must dispose quickly; sacrifice. German Embassy, 1437 Mass. ave. nw. Mr. Mannheimer.

LIVING ROOM SET—2 piece; covered in green friezette. Regular price, $79.50; to close out, $49.50. Ideal Bedding Co., 622 E st. nw.

RADIOS—Demonstrators and floor samples; Philcos and R. C. A. Victor; 50% off; new guarantee. 2900 14th st. nw.

RADIOS—We are closing out Philco floor sample sets at reductions of from $12.50 to $75. The radios are the latest 1936 models and include midgets, baby grands, cabinet models and radio-phonographs at prices from $20 up; a once a year opportunity to buy a fine set at a worthwhile saving. New set guarantee. Easy terms. Kitt's 1330 G st.

SEWING MACHINES, spec. prices on all used machines. Renting, repairing. Sewing Mach. Ex., 2412 18th nw. CO. 3245.

STEEL FILING CABINETS—4 drawer; letter size; olive-green finish; $12.75. Edgar Baum, Inc., 903 E st. nw.

TYPEWRITERS—Reconditioned standard and portables, lowest prices; all makes sold, rented, repaired. Typewriter Sales and Service, 811 17th st. nw. NA. 5666.

TYPEWRITERS—Current model Coronas and L. C. Smiths for rent. Bargains in rebuilt and reconditioned machines. The L. C. Smith and Corona Typewriters, Inc., 1018 15th st. nw. NA. 0411.

TYPEWRITERS—Corona, $12.50; Underwood, $20. We rent and repair. Standard Typewriter Co., 723 10th st. nw.

CASH REGISTERS—New and Used.
THE NATIONAL CASH REGISTER CO.,
1208 H St. N.W.
Phones: Sales, NA. 1376; service, NA. 1390.

CENTURY OIL BURNERS.
RUDOLPH & WEST CO.
1332 N. Y. Ave. N.W. NAt. 4870.

OFFICE FURNITURE Large assortment of used pieces at low prices. H. Baum & Son, 616 E st. nw. NA. 9136.

PIANOS FOR RENT
$3.50—$4.00 PER MONTH AND UP.
Finest Rental Stock in Washington.
W. W. KIMBALL CO., 721 11th St. N.W.

COAL, FUEL OIL, WOOD 83A

COAL—Finest Pa. anthracite, 2,240 lbs. to ton, egg, $12.50; stove, $12.50; buckwheat, $7.90. Moyer Coal Cor., 6301 Blair rd. nw.

FIREPLACE WOOD—Seasoned pine, $7.50 load, approximately ¾-cord. Mr. Lawrence. Clarendon 845F2.

OAK fireplace wood, $10 cord; pine, $9 cord; seasoned. Any length. NO. 0868.

WOOD—Select fireplace, wholesale; coal, fuel oil, lumber. 504 Maine ave. sw. NA. 3910. Nite, PO. 2846.

WOOD burning in the fireplace lends a cheerful atmosphere to any home. Be sure it's dry! Order now—
JOHN MEIKLEJOHN, INC.
212 Van Buren St. N.W. GE. 0621.

ARLINGTON COAL CO.
2,240 LBS. TO THE TON.
Coal Carried Into the Bin Free.

	1 Ton.	2 Tons.
Blue Banner Egg	$8.50	$16.00
Pa. Hard Buckwheat	8.50	16.00
Pa. Hard, Stove or Nut	13.00	25.00
Pocahontas, Briquettes	11.00	21.00
Pocahontas, Egg	10.50	20.00
Pocahontas, Chestnut	9.00	17.00
Pocahontas, Stove	10.00	19.00
Run of Mine, 80% lump	8.00	15.00
Va. Hard, Pea	8.00	
Va. Hard, Stove or Egg	10.50	20.00

Washington Telephone
JAckson 1880-1881

Post Classified Ads—National 4200.

BOATS 86

FOR SALE—Cruisers, 26 to 40 ft., $1,050 to $4,400; auxiliaries, 26 ft., $960 to $1,050. Sail boats, 18 to 20 ft., $175 to $300. Stock and custom built. Mason & Sons, Annapolis, Md. Phone Ann. 1205, or call Mr. Geo. Daniel in Washington, WAlnut 8432-J.

WANTED—TO BUY 87

BOOKS—Highest prices for good books, old prints, autographs. Bargain Book Shop, 808 9th st. nw. DI 5007.

BOOKS—All kinds; any number; highest cash prices paid. METro. 5415. Pearlman's Big Book Shop, 1407 G st. nw.

CASH FOR GOLD, silver, watches, rings, chains, bracelets, discarded trinkets get you money. Schiller Bros., 922 F st. nw.

DISCARDED and broken old gold, jewelry, antiques, silver, gold teeth, watches; spot cash paid. Milsam's, 436 9th st. nw.

FURNITURE—Best prices for furniture, household goods, office furniture, merchandise; prompt attention. Dist. 8112.

GOLD OR PLATINUM JEWELRY AND SILVERWARE AND GOLD TEETH, ANY CONDITION. WE HAVE U. S. GOVT. LICENSE TO BUY GOLD AND PAY CASH. A. KAHN, INC., 44 YEARS AT 935 F ST. N.W.

OLD GOLD, silver, platinum, diamonds bought by oldest estab. Washington dealer. Louis Abrahams, 711 G st. nw.

SPOT CASH PAID IMMEDIATELY.
OLD GOLD AND SILVER
WATCHES, DIAMONDS, AND ANY OLD Discarded Jewelry or Gold Teeth.
SELINGER'S, 818 F St. N.W.

WANTED—AUTOMOTIVE 88

CASH! INSTANTLY! For your car. Auto loans. Used Car Clearing House, Inc., 1166 18th st. nw. MEt. 7656.

Norris Inc., 2018 14th st. NOrth 3949 SEE US BEFORE SELLING.

More Cash for Your Car.
'C' Mack, 1525 14th. De. 5897

CASH FOR YOUR CAR
PHONE DECATUR 2390.
Whether Car Is Paid For or Not.
SEE MR. BARNES, 1729 14th St.

AUTO TRUCKS—TRACTORS 97

CHEVROLET—1933 panel truck; privately owned and driven; in the best of condition; must be seen to be appreciated. Phone SHepherd 2135, Mr. Quimby.

CHEVROLET $265
1932 High Stake Body. Beautiful green finish; perfect mechanically, equipped for dual rear wheels; tires like new. This truck is ready to go to work.
ANACOSTIA MOTOR.
1325 Good Hope Rd. S.E. LI. 2077

FORD $425
1935 Pick-Up. These are hard to find. It's just broken in. It's like new in every detail. You can put it to work today and save lots of money. See it for sure today.
ANACOSTIA MOTOR.
1325 Good Hope Rd. S.E. LI. 2077

AUTOMOBILE LOANS 97A

NOTICE, TAXI OWNERS
Reduce your payments and get extra cash
943 NEW YORK AVE. NW.
N. E. Corner 10th. Phone NA. 5555.

QUICK AUTO LOANS
CAPITAL AUTO FINANCE SERVICE.
901 New York Ave. N.W. ME. 1355.

AUTOMOBILES for SALE 98

AUBURN—1935 4-door Sedan. The car is appealing because of low mileage, excellent paint and tires. The price is 40% of its original cost. $100 down. 6% plan, 18 months on balance. Also 1932 Convertible Sedan, 6 wheels, dual ratio, new top, overhauled motor; guaranteed 60 days. $50 down and $22.25 a month. Warrington Motor Car Co., 2035 17th st. nw. PO. 0701.

BUICKS at TAYLOR
Motor Co.
'31 Standard 8 Sedan—
The most popular and most economical small eight cyl. model. We recommend this car as being in FINE GENERAL CONDITION and a typical TMC VALUE at the LOW PRICE of ONLY $295.
'32 SPORT COUPE with RADIO—
Just as perfect as a "Better Conditioned Car" can be. Whole set of practically new tires. REDUCED from $395 to $359.
TAYLOR MOTOR CO.
14th at T.

CHEVROLET Owner of a beautiful 1935 Master Sport Coupe is forced to give up car; would like to transfer account to party interested in wonderful buy at a great savings. Car in excellent condition, driven only 3,000 miles. Call Mr. Spain, ADams 5411. Addison Chevrolet, Inc.

CHEVROLET—1933 4-door Sedan. Original paint and tires are like new. $35 down, $23 a month. Warrington Motor Car Co., 2035 17th st. nw. PO. 0701.

CHEVROLETS at TAYLOR
Motor Co.
BUY NOW for LESS than you will this SPRING!

'35 De Luxe TRUNK SED. & COACH—both fully equipped; RADIO, HEATER.	
'34 De L. Sedan (Duco Fdrs.)	$445
'34 De L. Coach—ONLY	419
'34 De L. Coupe—ONLY	395
'33 De L. Sedans—Choice of 2	359
'33 Coaches (Std. & De L.)	289-325
'33 De L. Coupe—ONLY	313
'32 De L. Sedans (Trunk)	295
'32 De L. Coaches (Trunk)	289
'32 Spt. Coupes and Coaches	275
'30-'31 Cps., Chs. & Sedans	95 up

SEE US BEFORE YOU BUY ANY CAR at ANY PRICE!
TAYLOR MOTOR CO.
14th at T.
"Better Conditioned Cars ALWAYS."

FORD 1932 Tudor Sedan. Beautiful black finish shines like new; motor thoroughly reconditioned; very clean inside and out. $19 down, small monthly payments.
ADDISON CHEVROLET, INC.
1437 Irving St. N.W. ADams 5411

FORD—1935 V-8 Tudor touring sedan; low mileage; best of care; radio, heater, seat covers, etc. SHep. 2135. Mr. Quimby.

FORDS at TAYLOR
Motor Co.
Author. CHEVROLET Dealer—14 at T.
In addition to several Mod. A's, '32 Four-Dr. Sed.—SPECL., $125 (Good body, interior and fair tires, but will need motor overhaul.) '32 De Luxe Spt. Coupe, $245 (Spot light and heater). '32 De Luxe Sedan (6 whls.), $245 (Safety glass thruout; NEW TRIES). '33 Tudor—Fine Mtr., new tires, $313. '33 De Luxe Cabriolet and Tudor, $325.
See these cars at 1901 14th St.
TAYLOR MOTOR CO.

HUPMOBILE—1933 De Luxe 4-door Sedan, radio and heater; perfect mechanical condition; original finish like new. Trade and terms. Capitol Motors, 215 Pa. ave. se. LInc. 0303. Open eves. and Sunday.

LAFAYETTE—1935 Victoria Touring with trunk, driven less than 6,000 miles; looks and runs like new. $100 down, balance 6% plan with 18 months to pay. Guaranteed 60 days. Warrington Motor Car Co., 2035 17th st. nw. PO. 0701.

NASH
'31 Sedan. Beautiful dark blue Duco finish, clean as the day it left the factory; raise the hood and look at the motor; if you take a demonstration in this car you will buy it; $15 down, $16.19 a month; two-day money back guarantee.
HANDLEY MOTOR
3730 Georgia Ave. N.W. AD. 6060.

OLDSMOBILE—1934 4-door Town Sedan; original finish like new. This car is just what you are looking for. Come in and see it. Liberal trade and terms. Capitol Motors, 215 Pa. ave. se. LIncoln 0303. Open evenings and Sunday.

PLYMOUTH 1933 Sedan; floating power, motor in best of condition; 5 excellent tires; spotless throughout and the easiest terms can be had on a low down payment of only $35.
ADDISON CHEVROLET, INC.
1437 Irving St. N.W. ADams 5411

PLYMOUTH—1934 De Luxe Coach. The owner's particular care shows up in this car. You can easily own it. $50 down, 6% plan with 18 months to pay. Guaranteed 60 days. Warrington Motor Car Co., 2035 17th st. nw. PO. 0701.

A CAR FOR EVERY POCKETBOOK

Up to $100

OLDS '29 Coupe. Very good condition. Only $85. Community Motors, 6821 Wisconsin Ave. WI. 2676.

OLDSMOBILE $95
1929 "S" Sedan. Black paint, good tires, clean upholstery. Here is dependable transportation at lowest cost. "Safety Tested." Open evenings and Sunday.
CAPITOL CADILLAC CO.
1222 22d St. N.W. NAtional 3300.

$100 to $200

BUICK $195
'30 Victoria Coach. Beautiful black Duco finish, spotless mohair upholstery, practically new tires, six-wheel equipment, trunk rack and ready to go.
HANDLEY MOTOR
3730 Georgia Ave. N.W. AD. 6060.

CHEVROLET 1931 Coach. Very few of these models are available, because of the popularity of this economic little job. Exc. finish; perfect rubber all around; very clean interior; motor is in tip-top condition; a really outstanding bargain at only $175. Liberal terms and trade.
ADDISON CHEVROLET, INC.
1437 Irving St. N.W. ADams 5411

CHEVROLET—'31 Coupe, splendid condition; owner will sacrifice for balance due; $150; easy terms. STerling 8416 before 4:30.

FORD $169
1930 Coach. Had one owner. Kept in heated garage—and shows it. Tires, upholstery and motor all in excellent shape. A "Safety Tested Used Car."
N.E. BRANCH, L. P. STEUART
141 12th St. N.E ATlantic 6200

LA SALLE $135
1929 "5" Sedan. Black paint, fine, clean upholstery, good tires and a dependable motor. This fine car surely is a real value for $135. "Safety Tested." Open evenings and Sunday.
CAPITOL CADILLAC CO.
1222 22d St. N.W. NAtional 3300.

WILLYS $185
'31 Sedan. Beautiful dark green finish, quiet and excellent motor, economical to operate, tires like new; you can save lots of money on this buy. Act quick!
ANACOSTIA MOTOR.
1325 Good Hope Rd. S.E. LI. 2077.

$200 to $300

AUBURN—'32 Sedan, $295. Auburn Wash. Co., 2424 18th st. nw. COl. 9164. Auburn Sales and Service.

BUICK $235
1931 Coupe with rumble seat. A "smart" car in appearance and performance. Only $5 down and $23.81 mo. No signers required.
Gardner-Stuart Motors
804 Bladensburg Rd. N.E. LIncoln 8138.

BUICK—'31 Phaeton; beautiful blue Duco finish with red wheels, trunk rack, tires practically new, leather upholstery all around; only $219. Buy a Carter-renewed car. Parkway Motor Co., 3040 M st. nw. WEst. 0181.

CHEVROLET $259
'32 Coach. Beautiful finish, wonderful motor, tires perfect, upholstery spotless; $9 down, balance easy monthly terms.
STANDARD MOTOR SALES.
2022 14th St. N.W. NOrth 9139.

CHEVROLET 1933 Coach. One of the most popular models in our stock. Excellent mechanically; very good tires; spotlessly clean interior, and motor is in fine condition. A real buy at $285, with liberal terms.
ADDISON CHEVROLET, INC.
1437 Irving St. N.W. ADams 5411

CHEVROLET—1933 Sedan; will sacrifice for $250; am out of work and unable to make payments; will take small car in trade or my finance company will arrange terms to suit you. Write Box 236, Washington Post.

CHRYSLER $275
1931 Coupe. Equipped with trunk, 6 wheels; new rubber; runs like a top. Only $5 down and it is yours. No signers required.
Gardner-Stuart Motors
804 Bladensburg Rd. N.E. LIncoln 8138.

DODGE—'32 Sedan, $275; perfect in every detail. F. M. McLaughlin, 3103 R. I. ave. ne. DE. 4691. Call De Pue.

ESSEX $269
1932 Super Six Coach. Taken in trade on new '36 Olds., this car is in fine condition throughout. Trade and easy terms. A "Safety Tested Used Car."
N.E. BRANCH, L. P. STEUART
141 12th St. N.E ATlantic 6200

FORD $220
'31 Victoria. Beautiful blue paint with cream wheels; genuine leather upholstery throughout; tires like new; motor excellent; top cannot be told from new.
ANACOSTIA MOTOR.
1325 Good Hope Rd. S.E. LI. 2077.

FORD $295
1933 Tudor Sedan; original finish; has practically new tires; motor same as a new car; trade and terms. Two-day money-back guarantee. This car is way above the average; one look will convince you of this marvelous value.
HANDLEY MOTOR
3730 Georgia Ave. N.W. AD. 6060.

HUPMOBILE—1931 De Luxe 4-door Sedan; good condition; $225. Lepper Motor Sales, 5010 R. I. ave. ne. GR. 1381.

NASH $209
1931 model 8-890 five-passenger sedan. You will find this a very clean car with good paint, tires and a splendid motor. A real value.
"SAFETY TESTED" USED CARS.
WISCONSIN MOTORS
29th and M STS. N.W. WEst. 2972.

AUTOMOBILES for SALE 98

(Continued.)

STUDEBAKER—1935 Dictator Sedan. Beautiful black original finish, motor in absolutely A-1 condition, all steel body, tires practically new, upholstery spotless. Very low mileage and ready to go. Capitol Motors, 215 Pa. ave. se. LInc. 0303.

BEST USED CARS—No down payment if you are working. Royal Motor Sales, 1724 14th st. DE. 5819.

LEO ROCCA, INC., offers 150 guaranteed cars. No money down. 7 New York ave. ne.

TREW VALUES IN FINE USED CARS—100 to choose from. Trew Motor Co., 1526 14th st. nw. DE. 1910.

BIG SALE NOW ON.
NORTHEAST MOTOR CO.
920 Bladensburg Rd. N.E. AT. 0200

CASH FOR YOUR CAR.
National Auto Sales, Inc.
1417 Wisconsin ave. nw.

FORDS—FORDS—FORDS—FORDS
STEUART MOTORS,
6th St. and New York Ave. N. W

OURISMAN CHEVROLET
625 H St. N.E. LI. 10200.

NOL-AN-ALYZED CARS
NOLAN MOTOR CO., 1111 18th st DI. 4100

"WASHINGTON'S FINEST."
3 BIG LOTS OF USED-CAR BARGAINS.
EVANS-PALMER, INC.
N. Y. Ave. & Fla. Ave. N.E. 14th & N N.W.
Newest lot—4432 Conn. Ave.

COME OVER
WHERE USED CARS
ARE ALWAYS BARGAINS.
LUSTINE-NICHOLSON
Hyattsville, Md. GReenwood 2200.

$200 to $300

(Continued.)

OLDSMOBILE $235
1932 Convertible Coupe. De Luxe wheel equipment, trunk rack, black paint, excellent tires and a fine motor. You will find this car a real value. "Safety Tested." C. C. C. guarantee. Open evenings and Sunday.
CAPITOL CADILLAC CO.
1222 22d St. N.W. NAtional 3300.

PLYMOUTH $245
1932 "P. B." Convertible Coupe, with rumble seat. Perfect condition, good rubber, clean throughout; low mileage; ready to go. Only $5 down and $24.84 mo. No signers required.
Gardner-Stuart Motors
804 Bladensburg Rd. N.E. Lincoln 8138.

PONTIAC '32 COUPE $259
A fine little car, in "Tip Top" condition. New set of tires. REDUCED to price of CHEVROLET or FORD.
Nearly 100 more LATE MODEL CARS at our two BIG, Well-Heated and Lighted Showrooms and "out on "HILL TOP LOT."
BUY NOW at SPRING PRICES!
TAYLOR MOTOR CO.
14th at T.

ROCKNE $245
'32 Tudor Sedan. A real bargain. This car is in wonderful running condition; beautiful new navy blue paint with silver wheels; perfect in every detail; seat covers throughout; very low mileage and economical to operate.
ANACOSTIA MOTOR.
1325 Good Hope Rd. S.E. LI. 2077.

ROCKNE—1932 Convertible Phaeton, $225. Fleming Motor Corp., 2156 Champlain st. nw. COl. 1020. Pontiac Dealers.

WILLYS '32 Sedan, 2-door. Owner will sacrifice. $150; terms. James H. Carter. COl. 0750, between 9-5.

$300 to $400

CHEVROLET $319
1932 Sport Sedan. Thoroughly checked by our competent mechanics and ready for any test. Drive it, then decide. Liberal terms and trade. A "Safety Tested Used Car."
N.E. BRANCH, L. P. STEUART
141 12th St. N.E ATlantic 6200

DODGE $399
1933 Coupe. Original finish is in perfect condition, motor is A-1, clean interior, and excellent rubber all around. Trade and liberal terms. A "Safety Tested Used Car."
N.E. BRANCH, L. P. STEUART
141 12th St. N.E ATlantic 6200

FORD $325
33 De Luxe Sedan. Beautiful black enamel finish with red wheels; A-1 condition mechanically; tires and top excellent. This car won't last long.
ANACOSTIA MOTOR.
1325 Good Hope Rd. S.E. LI. 2077.

FORD $325
1934 Cabriolet. Excellent black paint, all good white sidewall tires, special steel and chromium wheels and a splendid motor. You can not find better value in a clean car. "Safety Tested." C. C. C. guarantee. Open evenings and Sunday.
CAPITOL CADILLAC CO.
1222 22d St. N.W. NAtional 3300.

PONTIAC $375
'33 Sedan. Beautiful brown Duco finish, safety glass, A-1 condition mechanically. This car is ready for any test.
Pontiac Sales and Service Center
4121 13th St. AD. 8500.

Plymouth '34 Tudor; excel. condition throughout; good tires, etc. $395. Justice Motor Co., 2303 14th st. nw.

PONTIAC $315
'32 convertible coupe. Beautiful new black paint with green wheels; brand new top; perfect mechanically; economical to operate. Ask for a demonstration in this car.
SEMMES SALES, INC.
Pontiac Sales and Service Center.
4121 13th St. AD. 8500.

$400 to $500

DODGE '33 4-door Sedan; black finish, cream trim; good buy at $445. Stanley H. Horner, 1111 14th st.

DODGE—'34 Coach, $450; clean as a pin throughout; fully guar.; new-car appearance. McReynolds Motor, 1723 14th nw.

FORD $495
'35 Tudor. This car is just broken in; you can save the first year's depreciation; beautiful black enamel finish with not a scratch; it's ready for any demonstration of test.
ANACOSTIA MOTOR.
1325 Good Hope Rd. S.E. LI. 2077.

FORD $430
1935 De Luxe Coupe; excellent condition; new tires; smart black finish; very clean upholstery; perfect motor; terms, trade.
Rosen-Rice Motor Co.
1423 Irving St. N.W. COlumbia 10324.

FORD $487
1935 Coach. Very low mileage. Equipped with loads of extras and excellent RADIO. Trade and terms. A "Safety Tested Used Car."
N.E. BRANCH, L. P. STEUART
141 12th St. N.E ATlantic 6200

GRAHAM 1933 4-door Sedan. Beautiful black duco finish with cream wheels, spotless Bedford cord upholstery; practically new tires; 22,500 actual miles. We can guarantee this. This car is the ideal car for you. Ask for a demonstration. Only $429. It's worth 100 dollars more.
TAKOMA MOTOR CO.
Takoma Park, opp. Takoma Thea. GE. 9652

AUTOMOBILES for SALE 98

Safety Tested
TAKES THE
GUESS
WORK
out of
USED CAR
BUYING

SAFETY-TESTED MEANS . . . that the car has had a complete inspection of all important features affecting safety . . . that it has been reconditioned where necessary . . . and that a final test has been made of tires, brakes, steering, electrical system and engine operation.

Every car WINTERIZED . . . winter oil in motor. Winter grease in transmission and rear end. Anti-freeze in radiator.

1935	Plymouth De Luxe Sedan	$575
1935	Pontiac Coupe	$569
1935	Ford Coupe	$459
1935	Ford De Luxe Sport Coupe	$499
1934	Old's "8" 4-Door Trunk Sedan	$569
1934	Old's "6" Touring Sedan	$539
1934	Pontiac Sedan	$529
1934	Pontiac Coach	$495
1934	Chrysler De Luxe Sedan	$539
1934	Chevrolet Coach	$395
1934	Pontiac De Luxe Sport Coupe	$529
1934	Ford Coupe	$359

L. P. STEUART, INC.
1325 14th St. N.W.
DIstrict 1???

$400 to $500

(Continued.)

FORD—'35 Coupe. Looks and runs like a new car. Fully guaranteed. $449. Stohlman Chevrolet, 3307 M st. nw.

OLDSMOBILE $449
1933 Six-cylinder Touring Coupe. Has had the best of care and is in wonderful condition. Looks and runs like new car—very low mileage. Trade and easy terms. A "Safety Tested Used Car."
N.E. BRANCH, L. P. STEUART
141 12th St. N.E ATlantic 6200

Ed Cashell Perfect used cars. '33 Dodge De L. Sedan, $439. Rockville, Md. Phone 313.

$500 to $600

BUICK $595
1933 Model "97" seven-passenger Sedan (4 door), rich dark finish in excellent condition. Best buy of the day for the price and terms. Open evenings.
HYATTSVILLE AUTO & SUPPLY CO.
Hyattsville, Md. GReenwood 1810.
Buick Dealer. "Buick's the Buy!"

PACKARD $575
1932 Club Sedan, model "902." Black paint, all very good tires, fine, clean upholstery. You will find this car has had good care and certainly is in excellent condition thruout. "Safety Tested." C. C. C. guarantee. Open evenings and Sunday.
CAPITOL CADILLAC CO.
1222 22d St. N.W. NAtional 3300.

STUDEBAKER '34 Dictator Custom S. R. Sedan. Philco Radio; $525. Alber & McNeil, 1418 P st. nw. Studebaker Dealers.

$600 to $700

DODGE $695
1935 4-door touring sedan. Built-in trunk and radio; beautiful original blue finish, clean upholstery, good tires, perfect condition throughout; new car guarantee; terms and trade.
DUKE & OTEY
1365 H St. N.E. ATlantic 6020.

TERRAPLANE—1935 4-door Sedan. Beautiful black enamel finish, steel spoke wheels; built-in luggage compartment. This car is absolutely like new. Only $625. Trade and terms. Capitol Motors, 215 Pa. ave. se. LInc. 0303.

AUTOMOBILES for SALE 98

5% BONUS
TO ALL
VETERANS
—WHO BUY NOW

When that bonus comes through, men—and it looks very good, doesn't it—come to Coast-In, Inc., for an outstanding used car. To all veterans, Coast-In offers 5% off on any used car. Every car has our guarantee for outstanding motoring performance. And 100 gallons of gas free with any used car over $150! Here are a few values from our vast line-up:

6th and Florida N.E.

'34 Plymouth 4-door D. L. Sedan	$465
'34 Plymouth 2-door D. L. Sedan	$465
'35 Plymouth 2-door Touring Sedan	$585

30 Other Real Bargains.

515 8th St. S.E.

'34 Chrysler Sedan	$595
'33 Plymouth 4-door Sedan (De Luxe Equip. and RADIO)	$365
'35 Chevrolet Coach (Practically a new car)	$445

20 More Models.

COAST-IN INC.
Chrysler—Plymouth
514 8th St. S.E. LI. 9393

DEPENDABLE
BARRY-PATE
Washington's Oldest Chevrolet Dealer
USED CARS

RIDE WITH Safety!

Every car carefully checked by our competent mechanics and sold with an "O.K." that counts.

1935 Ford V-8 Fordor	$529
1935 Chev. Std. Coach	449
1934 Chev. Master Ch.	399
1934 Chev. Master Sed.	419
1934 Ford V-8 Coupe	359
1934 Ford V-8 De Luxe Fordor	389
1933 Chev. Master Ch.	319
1932 Chev. Cabriolet	249
1932 Chevrolet Coach	259
1931 Chevrolet Coach	199
1931 Buick Sedan	279
1931 Oldsmobile Ch.	239
1931 Ford Cabriolet	169

1130 CONN. AVE.
District 4200

Winnie Winkle, The Breadwinner

Higher Education

Reg. U. S. Pat. Off. Copyright, 1936, by Chicago Tribune-N. Y. News Syndicate, Inc.

"Cap" Stubbs — Very Touchy — By Edwina

HELLO, FISH FACE — HOW'S LI'L OLE KNOCK-KNEED- RUBBER-NECK ALICE DING DONG BELLE!
HELLO YOURSELF, SMART ALEC, FLIP FLOP, DIZZY BRAINED, LI'L RUNT, CAP STUBBS —

ARE YOU SUPERSTITIOUS?
BY CLYDE H. DUBOSE

Copyright, 1936, by The Washington Post.

THE GUMPS

DICK TRACY — Keyed-Up

ALL RIGHT-THEN IT'S ALL PLANNED! YOU'LL DRIVE, WHILE MIKE WILL HANDLE THE TOMMY GUN, AND BOYLE WILL BE LOOKOUT.
HEY, BOYLE - WANT A SHOT? IT'LL STEADY YOU UP FOR A BIG JOB LIKE THIS.
WHAT TIME ARE WE PULLING THE JOB, 'KUT'?
DON'T KNOW EXACTLY YET - BUT IT'LL BE SOMETIME BEFORE MIDNIGHT.
THAT'S IT. GET THOSE TOMMIES ALL SET, AND A BUNCH OF TEAR GAS. I EXPECT A PHONE CALL ANY MINUTE.

JOE PALOOKA — Sunrise Trail — By Ham Fisher

OKE, MISTER- LET'S GET THIS OVER WITH
KEEP OUT OF THIS BEFORE I TURN YOU OVER MY KNEE AND SPANK YOU!
SOCK!-
WHERE AM I? WHAT HAPPENED?
OH ANDY- ARE YOU HURT?
GAS EDSON

BENNY — A Long Wait — By J. Carver Pusey

G'BYE GULP G'BYE NOW--- GOD BLESS YOUSE.
WE'LL COME BACK WID DE SPRING. SO LONG---
GEE--- I--I----
YEAH I KNOW KID --- ME TOO!
WHERE WE GOIN' RED?
WE'RE AHEADIN' FER DE SUNRISE TRAIL BUDDY.
I'D LIKE TO IT DOWN TONE OF DEM SOUT' SEA ISLANDS SOME TIME. YA JIST LAY IN DE SUN AN' EAT BANANAS.
NOT ME-- I GOTTA WORK.
© McNaught Syndicate, Inc., N. Y.

NAPOLEON AND UNCLE ELBY — By Clifford McBride

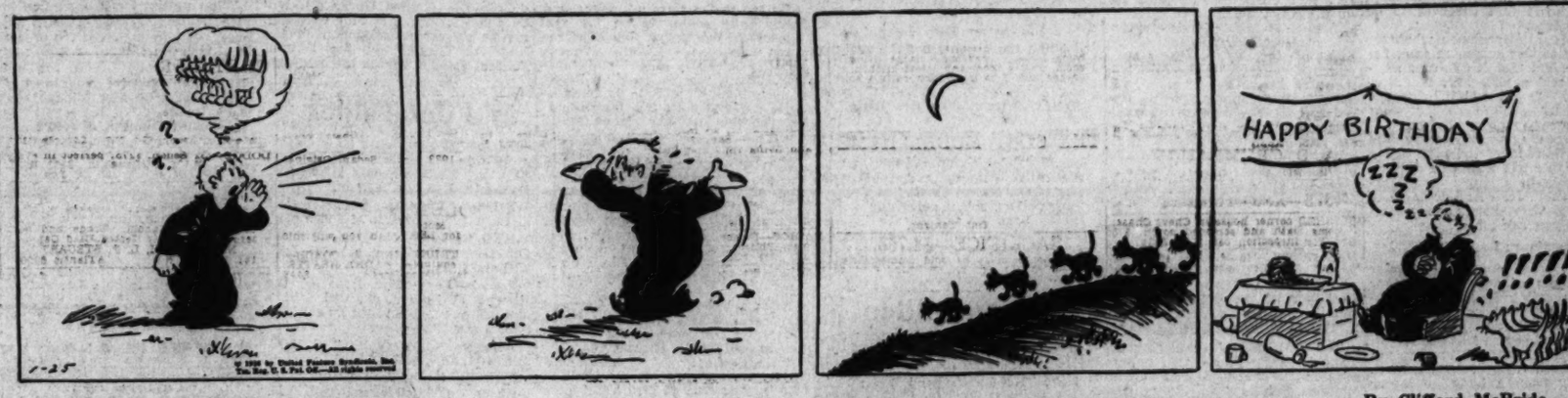
NOTHING LIKE A MOVIE TO LIFT THE SPIRITS AND MAKE A FELLOW FORGET HIS TROUBLES. YOU WAIT OUT HERE, NAPOLEON.
NEWS REEL
TONITE
(c) Arthur J. Lafave

DIXIE DUGAN — On the Job! — By J. P. McEvoy and J. H. Striebel

MICKEY!-I'M TALKING TO YOU
HUH?- OH- PARDON ME, DIXIE, I WAS JUST THINKING ABOUT THAT MYSTERIOUS YOUNG SALESMAN WHO SEEMS TO BE SHADOWING YOU, AN' DISGUISING HIMSELF-
NEVER MIND HIM NOW, NICKEY - I WANT YOUR OPINION ON THIS DRESS
DRESS?- OH YES- TH' DRESS YOU'RE MODELING --YES
-WELL- HOW DO I LOOK?
YOU LOOK SWELLIGANT!
YOU AGAIN?!
McNaught Syndicate, Inc., N.Y.

NED BRANT — A Story of College Athletics — By Bob Zuppke

YOU THREW QUITE A SCARE INTO US, SLADE!
SCARE? IF THAT GUY LIGHT HADN'T SHOT FOUR BASKETS IN TWO MINUTES WE'D HAVE WON!
EVERYBODY KNOWS MY TEAM SHOULD BE IN THE BIG EIGHT CONFERENCE INSTEAD OF YOURS!
I WISH IT WERE- THEN CARTER'D BE SURE OF WINNING AT LEAST ONE GAME A YEAR!
CASCADE IS OUR NEXT OPPONENT, SO OUR WORK IS CUT OUT FOR US.
THEY LEAD THE BIG EIGHT CONFERENCE, SO WE'LL FIND OUT JUST HOW MUCH BASKET-BALL WE KNOW

Today's Crossword Puzzle

ACROSS.

1 Arabian garment
4 Swiss mountains
8 Jason's ship
12 Writing implement
13 Toward the Arctic regions
15 Stamp
17 American lake
18 Short for a man's name
19 Facility
20 Small quarrel
21 To: Scotch
22 Partook of a meal
23 Visit stores
24 Failure to keep
25 Note of the scale
26 Render unconscious
27 Assail
28 Criterions
30 Fresh supply
32 Silkworm
33 Metric land measure
35 German river
36 Boast
37 War aviator of record
38 Performed
39 Winglike
40 Formerly
41 By
42 So be it
43 Celestial being
44 Starts
47 Dutch city
48 Card with three spots
49 Writing table
50 Anarchist

DOWN.

1 Seem
2 Scold
3 Aromatic seed
4 Insect
5 Behold
6 Excess or superiority
7 Leather fastener
8 Solemn wonder
9 Sun god
10 Lubricate
11 Strongest
14 Strike
16 Symbol for neon
20 Avoid
21 Throw lightly
23 Remain
24 Mother of Helen of Troy
26 Chief actor
27 Ship's prison
28 Vehicle on runners
29 Sandarac tree
30 Edit
31 Literary supervisor
32 Agree or assent
34 Staggered
36 Merge imperceptibly
37 Ire
39 Japanese rice paste
40 Ahead
42 Feminine name
43 Request
45 Myself
46 Plural ending

YESTERDAY'S ANSWER

S	A	R	A	B	A	N	D	E		S	A	L	A	D
T	R	E	M	U	L	O	U	S		O	K	A	P	I
R	E	S		M	A	N	S	E		L	I	M	P	S
A	N	I	L		S	E	T		F	I	N		E	P
P	A	N	I	C		S	E	W	E	D		A	L	E
			P	A	T		R	A	W		F	E	L	L
P	A	R		R	O	A	S	T		B	A	S	A	L
A	B	A	L	O	N	E		E	D	E	N	I	T	E
N	O	B	E	L		R	U	R	A	L		R	E	D
O	M	I	T		P	I	N		D	I	E			
R	I	D		A	R	E	C	A		E	N	D	O	W
A	N		C	R	Y		O	R	E		D	O	D	O
M	A	D	A	M		A	V	I	A	N		N	O	R
A	T	O	N	E		L	E	S	S	E	N	E	R	S
S	E	R	E	D		P	R	E	T	T	I	E	S	T

Copyright, 1936.

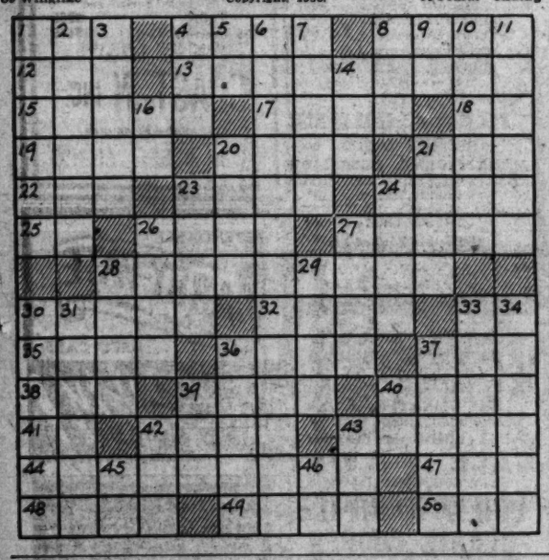

Boundary Hearing Resumes Tuesday

The House Judiciary Committee will resume public hearings on the District-Virginia boundary report at 10 a. m. Tuesday, Chairman Sumners, of Texas, announced late yesterday after a conference with Representative Smith (Democrat), Virginia.

Virginia will present its side of the argument, with Smith taking the lead in offering witnesses. Attorney General Staples will be the chief witness for the State. Other Virginia officials and Arlington County authorities also are expected to take the stand.

Smith yesterday declined to outline his case, on the ground that he did not want to uncover evidence before presenting it.

At the initial hearing the report was attacked by Frederic A. Delano, for the National Capital Park and Planning Commission, and the Department of Justice as being unfair to Federal interests and prejudiced in favor of Virginia.

Post Classified Ads have fulfilled wants of readers and advertisers for over half a century and they serve better—today. National 4200.

Adventure, Comedy and Music Sound the Keynotes of New Week's Entertainment

Genial Comedy Well Played Is Earle Feature

Bowes' Amateurs Click; Toby Wing Is at the Fox; Other Programs.

By Nelson B. Bell.

"IF YOU COULD ONLY COOK." Columbia Pictures filmization of a story by P. Hugh Herbert, adapted to the screen by Harry J. Green and Gertrude Purcell, co-featuring Jean Arthur and Herbert Marshall, with Theodore von Eltz, Leo Carillo, Frieda Inescort and Lionel Stander. Directed by William A. Seiter. Reviewed Friday night.

Here is one of those gay and almost unbelievable comedy-dramas that seem to come along at regular intervals to jog the hard-berled critic out of his stolid view that inconsequentialities cannot interest him.

This is one that certainly does. It is a matter, more or less, of adept and skillful casting. Columbia has a way of doing these things especially well.

In the instant case, the pivotal roles are played by Herbert Marshall and that utterly provocative young woman, Jean Arthur. They masquerade as a married butler and maid, when, as a matter of fact, they are no such things—married or unmarried.

Mr. Marshall is an automobile executive of the first rank. There is a bit of conniving when the girl becomes involved, largely participated in by a former bootlegger and underworld "big-shot," impersonated with his usual adroitness by that admirable character actor and dialectician, Leo Carillo.

The whole silly business adds up almost to a "shot-gun" marriage, but, after all, it does not quite amount to that and is the way the thing should have worked out, anyhow.

Marshall Excels.

There is no more deft impersonator of the polished gentleman, down, temporarily on his luck, than Herbert Marshall. In this case, of course, he is not really down on his, or anybody else's luck, but he still does a grand job of pretending. Miss Arthur, one of the most vibrant of the younger emotional stars, has a part that gives fair play to her incisive and highly potent form of humor and enables her, also, to be particularly lovely in certain of her sequences.

As a tough young mug who serves as Senor Carillo's principal henchman, Lionel Stander turns in a piece of work that is practically incomparable. He is, perhaps, tougher than any bozo you ever have seen on the screen before, but he does it all with a degree of placid and unpretentious humor that places the stamp of greatness upon a heart that deserves to be merely minor.

There is no importance whatever attaching to this screen release, beyond the fact that it affords an enlivening and carefree bit of entertainment. This is no bill to engage the interest of the seeker after "significance" in celluloid form.

The three principals carry the complete burden of the play and a more reliable trio would be difficult to assemble in a single cast—Herbert Marshall, Jean Arthur and Leo Carillo, a very handsome triumvirate, if you ask me.

Amateurs Run Wild.

On the stage another of Major Bowes' units of amateurs of tour provides possibly the best entertainment that any of these aspirants for stage fame ever have passed across a set of Washington footlights.

Especially I should recommend the enormous voice of Ruth O'Neill, emanating from a body no larger than Lily Pons' diminutive torso, and the imitative endowment of Mike Bolero. These two youngsters seem to be going places.

Almost as much might be said of Wyoming Jack O'Brien, cowboy songster; Arthur Frischett, "Diamond Tooth" Mary Perry, a sepia singer from Harlem, who has what it takes; Eva Ortega and the dozen or so more who make up this segment of Maj. Bowes' contribution to the re-establishment of vaudeville as a major factor in mass entertainment.

The newsreel and C. Frederick Clark's orchestral contributions to the program serve to round out a bill that may be relied upon for an hour or two of engrossing, but unimportant, diversion.

Loew's Fox

"THE ROSE OF THE RANCHO." Paramount picturization of the stage play by Richard Walton Tully and the late David Belasco, adapted to the screen by Frank Partos, Charles Brackett, Arthur Kneckman and Nat Perrin, co-starring Gladys Swarthout and John Boles, with Charles Bickford, Willie Howard, Herb Williams, Grace Bradley, H. B. Warner, Don Alvarado, Minor Watson, Pedro de Cordoba and Arthur Aylesworth. Directed by Marion Gering. Previewed Tuesday, January 21.

Those who remember the distinguished stage romance in which Frances Starr made her debut under the banner of the late David Belasco will find little to remind them of former glories in this completely revamped version of a play which, while never great, still was not maudlin.

"The Rose of the Rancho," as at present constituted, as a celluloid exhibit contrived to intrigue the interest of the habituated "movie fan," is a roaring melodrama of the Southern California of 1852, tricked out with tunes and such other musical embellishments as might be calculated to furnish a reasonable basis of effort for one of the Metropolitan Grand Opera Company's foremost voices.

I regret to report that Miss Gladys Swarthout does not soar to the top rank of singing actresses who have transferred their talents to the silver sheet. Her voice, to be sure, is a splendid vocal organ. It is pitched against the Jean de Reske trained tenor of John Boles in a succession of numbers that are by no means of operatic caliber, although they are listenable and musicianly melodies.

Original Flavor Lost.

The whole fabric of the drama has been so twisted in its warp and woof to make a "horse opera" of what once was a sane romantic enterprise that its integrity has been largely destroyed. This I look upon as a lamentable failure of the gentlemen intrusted with the adaptation of this work to appreciate the dramatic possibilities of the script with which they had to deal.

"The Rose of the Rancho" never was so cheap as the picture makes it appear. The fault is not Miss Swarthout's. Neither is it Mr. Boles.' Neither is it Charles Bickford's. It is just one of those unfortunate cases in which the whole spirit and fiber of a fairly good play has been missed by those commissioned to translate it into a new medium.

Miss Swarthout and John Boles both sing excellently during the progress of the film's fantastic action, and H. B. Warner does a fine bit of character work as the Spanish landowner against whom Mr. Bickford's heinous plots principally are aimed.

A huge ensemble lends a cyclonic sort of forcefulness to the development of the play, which is appreciably cheapened by the new treatment it has been accorded. Not least among them are Willie Howard and Herb Williams, two of this column's favorite clowns, who make the best of comic opportunities that are something less than their capabilities deserve.

On the stage at the Fox this week Miss Toby Wing reveals herself as rather a taller and more mature young person than her screen appearances would cause one to believe. She "cross-fires," in a manner of speaking, with Phil Lampkin, all done up in white tie and tails in honor of the occasion, sings a number and then retires gracefully.

Boreo Surmounts Handicap.

The real star of the living program is Emile Boreo, that talented creator of "The March of the Wooden Soldiers" in the "Chauve Souris," who carried on valiantly last night despite the practical loss of his voice as a result of a severe attack of laryngitis. Boreo is an artist to his fingertips and it takes more than a cold to conceal that fact.

The Pearce and Carthay Dance Review is an excellent bit of artistry of its type.

There is also something to be said on the side of Tommy Monahan and his Paradise Cafe Orchestra from W. T. G.'s New York. This young Mr. Monahan is a dancing conductor who possesses grace beyond the possession of most males. When he cuts loose on that stage and puts on his stuff, there are things going on!

After the manner of all "band acts," Tommy has his vocal and instrumental soloists and makes quite a show of the whole merry business. He could be going yet for my money.

The Fox Movietone News and Mr. Lampkin's usual contributions to the melodic side of the program complete a bill that will enlist the interest of those who do not entertain too vivid memories of Richard Walton Tully and David Belasco when both were at the top of their form.

N. B. B.

Palace

"THE BRIDE COMES HOME." Paramount picturization of the story by Elizabeth Sanzay Holding, adapted to the screen by Claude Binyon, starring Claudette Colbert, supported by Fred MacMurray, Robert Young, William Collier, sr., and Edgar Kennedy. Directed by Wesley Ruggles. Reviewed Friday night by Dorothea Lewis.

I'm probably still laughing as you read this—and I saw the cockeyed show last night.

I promised myself faithfully, before I went, not to mention I. H. O. N. (my code for "It Happened One Night"), so I'll just say, sotto voce, this is the latest "best comedy since." It really is.

The bride, who never does get home and just does become a bride by the skin of her teeth, is Jeannette, a pampered, fiery miss who goes to work when Dad loses his millions. Her reluctant boss is a tough, young, poor man, who really isn't so tough but is forever leading with his left. (Yes, sports-desk, left.) They fight whenever they get within 10, or even 20 feet, of each other, so, naturally they fall in love, and naturally there are complications—lots of them, because this is more of a farce than—er—I. H. O. N.

Claudette Delightful.

Claudette is delightful and brisk and a battler every step of the way; even the glint in her eye is as pleasant as it is dangerous.

Fred MacMurray, perfectly cast as the "brutal" boss, turns in a grand performance, and the two have several excellent love scenes between battles and chortles—one proving Fred is as good as he thought maybe he was.

Robert Young as an agreeable young man, the crowd part of the triangle, who gets left at the altar even as did the "extra man" in I. H. O. N., is not one with behind and at times almost makes good a persistent threat to steal the picture.

William Collier Sr., Edgar Kennedy, and Kate MacKenna, suffering at the organ, add laughs to the already topheavy supply. And the dialogue writer is a gentleman and a scholar.

It Seems They Laugh!

From the laughter of the feature, the newsreel takes you almost to tears with a very fine and touching series of pictures of the late King George, and the new King Edward.

Two other excellent subsidiaries, "Music Land," one of the cleverest of all "Silly Symphonies," though marred a little by jerky photography, and "Desert Death," a Crime-Doesn't-Pay short, complete a bill, which sent me out of the theater weak from laughing and with enough giggles left to take me around the cold, cold block to The Post.

Metropolitan

"THE LONE WOLF RETURNS." Columbia picturization of the novel by Louis Joseph Vance, with screen play by Joseph Krumgold, Bruce Manning and Lionel Houser, featuring Melvyn Douglas, Gail Patrick and Tala Birell, with Thurston Hall, Ray Walburn, Douglas Dumbrille and Robert Emmet O'Connor. Directed by Roy William Neil. Reviewed Friday afternoon by W. A. Whitney.

Another good crook gone right! And all because he let his heart interfere with business!

Yet, even though Louis Joseph Vance's famed "Lone Wolf" returns—to the screen as well as to a way of reasonable rectitude—and works for the cause of love, law and order, the adventure, while lacking a degree of expected thrill and excitement associated with the earlier adventures of Michael Lanyon, renowned and notorious jewel thief, furnishes a satisfactory period of entertainment.

Melvyn Douglas, as the internationally active pilferer of pearls and other precious pieces, leaves something to be desired as a smoothly functioning crook, suave in manner and resourceful in action. He seems to be at a loss just how the role should be played, but he manages, nevertheless, to turn in a delineation sufficiently acute not to be any drag upon the rather obvious development of plot.

Walburn Scores.

Many a butler has redeemed an otherwise unimpressive drama, and here Ray Walburn, in such a role, furnishes most of the comedy and all of the more expert acting. His is an interpretation which is dry and unobtrusive, at the same time delivered with polished assurance.

The part of Detective Crane, retired, to whom credit presumably goes for nabbing the guilty parties, exonerating the Lone Wolf, is done by Thurston Hall, with Robert Emmet O'Connor as the "dumb" foil which all self-respecting detectives movies must have.

The lady who works the unexpected transmogrification in our distinguished hero-crook is Gail Patrick, who is a distinct decoration to the film without particularly covering herself with histrionic glory.

Others in the cast include Tala Birell, Henry Mollison, Douglas Dumbrille and Robert Middlemass, all of whom will pass muster in a picture of entertaining qualities even though shy of especial merit.

The Supplementaries.

"Little Nobody," a Betty Boop cartoon, with Pudgy doing the hero act, saving a snooty Peke from drowning, tops the subsidiary program. But only by a wiggle of a tail, for "Shorty at Coney Island" offers Paramount's chimpanzee in another adventure, the most entertaining of them all, to date, and further enhanced by the voice and words of Justin Herman.

Special mention should be made of the clip in the Paramount News recounting the epochal flight of Lincoln Ellsworth in Antarctica. It is a great document, thrillingly described, excellently photographed. Of course, the entire release, as well as that of Universal News, is screened, the whole containing an amazing volume of up-to-the-minute news.

One of Major Bowes' Aspirants

This happy young man would be, unless we misunderstood Arch Henry's genial announcement, one Wyoming Jack O'Brien, a cowboy yodeler, guitarist and raconteur, who occupies one of the ace spots in the stage bill at the Earle Theater this week. Major Bowes has sent along a group of 20 or more amateur artists in this latest of his touring companies to reach the Capital, and they really go to town! There is probably more real stage talent packed into this score or so of stage aspirants than has been revealed in any of the earlier Bowes units to play Washington.

Columbia

"IT'S A GREAT LIFE." Paramount picturisation of a story by Arthur Lake and Sherman Rogers, featuring Joe Morrison, Rosalind Keith and Paul Kelly, with Charles "Chic" Sale, William Frawley, Baby LeRoy, Dean Jagger, David Holt, Gloria White, Florence Nash and Oscar Polk. Directed by Edward Cline. Reviewed Friday morning by Sally Stroud.

Plays and stories have been written about the CCC camps by the Reds, the whites and the pinks. Comes now Paramount, with a bewildering mixture of very good and very bad observations on the C-boys.

In the beginning, there probably does not exist the sort of camp in which the two leading characters are pictured. I mean, after all, the boys rarely, if ever, break out into melodic refrains with full orchestral accompaniment. And I doubt if they drive stakes in perfect tempo. Not in real camps. But so they do in Forestville Camp.

Joe Morrison is the son of a widow of middle-class means. He tries to find work in the small town of his nativity, in order to support his mother and grandfather. Chic Sale is Gran'pa, a chirpy old fella, who tries to stand on his own legs, even if they are a trifle wobbly.

It is Gran'pa who convinces Joe's mother it is best for the boy to join that thar CCC business. The monthly allotment he thus could send home would be ample for their needs.

Keep Your Chin Up!

He gives Joe his old watch and two dollars, and tells him to keep his chin up and be a sojer. Down to his last nickel, Joe is forced to hitch-hike the bigger part of the distance to the camp. He meets Paul Kelly, a professional hobo, in a hamburger joint.

Adept at hopping freights, Kelly shows Joe how to hop 'em. Partly because he has nothing in particular to do, Kelly goes with Joe to camp.

At the end of six months, the boys get a vacation. Joe take Kelly home for some real grub. Kelly's allotment, by the way, had been sent each month to Joe's next-door neighbor, Mary. Pretty Mary, not contrary, had to care for her three small brothers and sisters. She did not know who sent the checks, but she gave them to joe, saying she could not, of course, take money from a stranger, no matter how badly she needed it.

And here, I pause to remark, that you must go to see the picture if you want to know which boy gets Mary. I mean, after all, I should not want you to miss seeing the entertainment the boys stage on visitors' day, the forest fire and the breaking of the dam to quench the fire. And the neat closing-line. Not me.

One of the best small bits is Lazy Bones' explanation that his mule, Lemuel, eats leaves. Meaning what the diner leaves on his plate.

Kelly Out in Front.

So far as the stars are concerned, Paul Kelly seems to be the real interest of the story. Joe Morrison sings with ease and impressiveness, but his acting is stilted and juvenile. Mary, who is Rosaling Keith, is passable. Chic Sale is remarkable, especially in his match-and-benzoine-bit on the front steps, when he tries to clean a spot of gravy from his vest.

Rita Rio, whom Ed Sullivan has marked for stardom, appears to good advantage in a comedy. Co-featured are Lucille Page, astounding acrobatic dancer, and Buster West, who is now a platinum. "Moonlight and Melody" has some effective songs by Miss Rio, who is somewhat on the Ina Ray Hutton side.

Newsreel shots show the deceased King of England in various activities from the time of his coronation in 1901 to the present year.

"The Seeing Eye" is an illuminating feature showing the training of shepherd dogs to lead blind men.

RKO-Keith's

"THE MAGNIFICENT OBSESSION." Universal picturization of the novel by Lloyd C. Douglas, adapted to the screen by George O'Neil, Sarah Y. Mason and Victor Herman, starring Irene Dunne, with Robert Taylor, Charles Butterworth, Betty Furness, Beryl Mercer, Arthur Treacher, Cora Sue Collins, Lucien Littlefield, Theodore von Eltz, Arthur Hoyt, Crawford Kent, Henry Armetta and scores more. Directed by John M. Stahl. Reviewed, third week, by Sally Stroud.

Since the release of "The Magnificent Obsession," critics have hurled both barbs and bouquets. Some thought Irene Dunn seemed burdened and depressed by the role of the blinded Mrs. Hudson. Some thought the Lloyd C. Douglas story absurd to begin with. Others, who might be Douglas addicts, found it tensely dramatic and satisfactory.

I still contend Ralph Morgan's bit as the stonecutter, is the most outstanding performance. Though Miss Dunne is both capable and lovely, and Robert Taylor is more convincingly mature than in any recent picture.

And there are plenty of people who truly believe giving-and-refusing-to-receive-a-reward is a good philosophy with which to be obsessed.

You might also remember somber Sara Haden is in the cast, and likewise the naive sophisticate, Charles (Poopsie) Butterworth—plus a view or two of hand-waving Henry Armetta.

Anyhow, quite a few persons have to buy tickets to keep a show running for three weeks, which is the record of this one.

Four Are Acquitted In 'Hoax' Gem Theft

Chicago, Jan. 24 (AP). — Meyer Bogue, jewelers' association informer, and three other defendants were acquitted by a jury today in the "hoax" robbery of Milton Jackson, New York jewel salesman.

Jackson was held up Sunday, December 8, and robbed of more than $35,000 in jewelry. Twelve hours later, the "loot" was turned over to the police by Bogue.

The three tried with him were James Brezak, Harry Malin and Patrick Sullivan.

RAW FURS

Country Collectors and Trappers Bring or Ship Your RAW FURS To Washington Hide and Fur Company

120 7. Street N.E., Washington, D. C. National 3025

You will be satisfied with our returns.

Broadway

By Ed Sullivan

Thinking Out Loud.

New York, Jan. 24.

VETERAN William Gillette, at 82, appears on the stage in "Three Wise Fools," and the old-timer's curtain speech is a poignant explanation of longevity. "I shouldn't be here," he said, "but for some strange agreement with God" . . . Nobody has explained it better than that. Cold snap that settled down along the Atlantic Seaboard is the ill wind that blows good to balmy Miami . . . Broadwayites who were hesitating to make their reservations in the Southern playground can now be seen racing through the streets to railroad stations and airports . . . Your reporter, reluctantly, of course will arrive at Miami on February 1 to cover the activities of that bustling city on the banks of Biscayne Bay . . . It is a tough life, but I'll try to bear up under it.

Samuel D. Riddle's racing side-de-camp, Fred Ford, was backstage a while ago with Frank Mackin, one of Philly's noted men-about-town and close pal of Joe Cook . . . Interesting to me was Ford's repeated references to the greatest of the Riddle thoroughbreds, Man o' War, now in his nineteenth year at Lexington, Ky. . . . Every time one of the famous Man o' War strain of colts wins, the bells ring out at the farm where he is retired, and colored stableboys beat tin pans and celebrate . . . In a hundred-mile radius from Lexington, signposts along the road, instead of indicating towns, read: "This way to Man o' War" . . . Even now, 53,000 persons journey annually from all over the world to see the big red hoss . . . Riddle, 75-year-old multimillionaire, rarely allows any one to pose with the famous racer . . . He turned down the late Billy Sunday, learning that the manager of the evangelist wanted to use it for publicity pictures . . . He turned down a national whisky concern that offered $100,000 for a posed picture of Man o' War and their brand, but told them that if they'd get the Jockey Club's okay, he'd turn over the money to charity. P. S.: They didn't get the sanction, but it seems to me a splendid idea.

For sheer humor, the classic story of the moment is Dave Vine's creation . . . It is the story of the grandfather who sleeps untroubled by his lush beard for 70 years, until one day his little granddaughter asks him whether he sleeps with it under the covers or over the covers . . . Vine's explanation of the old fellow's subsequent troubles is the most hilarious thing I've ever heard . . . The "timing" is big-timey . . . Like most of the comedians who work themselves into a nervous breakdown under the strain of making audiences laugh, Vine's offstage problems bear down heavily . . . His wife, who used to be his stage partner, has been sick abed for the past ten years . . . Every cent he makes goes to satisfy doctor and hospital bills, but no hint of that reaches the audience when he tells the No. 1 story of the season . . . It is pure humor and, if comedy awards were given, Vine's yarn would rate it.

Observations: Fannie Brice's "Sweepstake" sketch in the "Follies" is the best thing she's done in seasons . . . No comic approaches the suave insolence of Jack Benny so closely as Bob Hope, onstage . . . Yet offstage, these two are the most modest of all . . . Real reason for the original tension in the Josephine Baker situation comes to light: Miss Baker, who is colored, has a white maid . . . Miss Brice, who is white, has a colored maid . . . That's the "inside" story.

A columnist, out of town, when such a show as the "Follies" is being whipped into shape . . . gets little or no sleep . . . Thursday night, I decided to get a good night's sleep . . . Carefully, I called the Hotel Adelphia phone operator, explained in detail my haggard appearance as the result of staying up until 7 a. m. for seven successive nights . . . "Unless a call comes from New York," I instructed, "don't wake me up tonight" . . . Half an hour later, there was a banging at the door . . . Sleepily your reporter opened it . . . In the hall were seven "Follies" eyefuls, each one bearing a separate tray of ice, soda or liquor . . . The operator wouldn't call your room," they giggled, "so we decided to come up and save her the trouble" . . . Three hours later, they left . . . They wouldn't have departed then, but for the fact that the ice and seltzer had run low.

Russian Opera Unit To Play at National

Rimski-Korsakov's opera, "Le Coq d'Or" (The Golden Cockerel), will be given for the first time in Washington tomorrow afternoon in the National Theater by the Art of Musical Russia, under the management of William A. Albaugh. The company will also present Musorgski's "Boris Godunov" in an evening performance. Eugene Fuerst will conduct at the matinee, and Alexander Smallens at night.

The organization brings from New York its own orchestra of 55 musicians. A percentage of the proceeds of both performances will go to the emergency relief fund for musicians, which has its headquarters in New York, with Mrs. Vincent Astor as chairman. Mrs. Roosevelt heads the Washington list of patronesses.

Ivan Ivantzov, president of the Art of Musical Russia, who sings the role of the false Dmitri in "Boris," is well remembered here as a member of the Washington Opera Company. Since 1929 he has sung with the Philadelphia Opera Company, and has made a number of appearances in Leopold Stokowski's presentations of modern works with the Philadelphia Orchestra.

Film Table

Earle—"If You Could Only Cook," at 10 a. m., 12:20, 2:50, 5:15, 7:40 and 10 p. m. Stage shows at 11:20 a. m., 1:45, 4:10, 6:35 and 9 p. m.

Palace—"The Bride Comes Home," at 12:10, 2:30, 4:50, 7:15 and 9:35 p. m.

RKO-Keith's—"The Magnificent Obsession," at 11:36 a. m., 2:07, 4:38, 7:09 and 9:40 p. m.

Loew's Fox—"The Rose of the Rancho, at 10:45 a. m., 1:30, 4:10, 7 and 9:50 p. m. Stage shows at 12:30, 3:10, 6 and 8:50 p. m.

Belasco—"Comradeship," at 12:19, 3:15, 4:11, 6:07, 8:03 and 9:59 p. m.

Metropolitan—"The Lone Wolf Returns," at 11:20 a. m., 1:05, 2:50, 4:35, 6:20 8 and 9:45 p. m.

Columbia—"It's a Great Life," at 12:05, 2:05, 4, 6, 7:55 and 9:55 p. m.

Tivoli—"Charlie Chan's Secret," at 2, 4:05, 6:10, 8 and 9:50 p. m.

Ambassador—"Seven Keys to Baldpate," at 2, 4:10, 6:10, 8 and 9:45 p. m.

Little—"The Informer," at 11:26 a. m., 1:30, 3:33, 5:37, 7:40 and 9:44 p. m.

AMUSEMENTS.

LITTLE THEATER 9TH ST ABOVE F

WE BRING THE BIG ONES

SECOND WEEK

VICTOR McLAGLEN in "THE INFORMER"

BELASCO 15TH AT G OPP. THE WHITE HOUSE NOW

G. W. Pabst's COMRADESHIP

KAMERADSCHAFT

SPOKEN in GERMAN and FRENCH ENGLISH TITLES

Railroads Ask Freight Rates Be Continued

Class 1 Carriers Present 'Dire Need' Plea to Keep Increases.

By the Associated Press.

Pleading "dire need" of additional income, class 1 railroads yesterday sought indefinite continuance of emergency freight rate increases, scheduled to expire June 30.

The carriers' petition to the Interstate Commerce Commission said the surcharges already have jumped in $65,000,000 of additional revenue.

Pending before the commission is a recommendation of Irvin L. Koch, one of its examiners, that the basic rate for rail passenger fares be slashed from 3.6 cents a mile to 2 cents.

The ICC is expected to rule shortly, after scanning a mass of evidence supporting a reduction. Some Western roads, which have had low experimental fares in effect, have reported increased traffic and a rise in net revenues. Many Eastern lines, however, have fought any reduction.

The emergency freight charges were placed in effect last April 16. The railroads' application predicted the full 12-month period would show increased revenues of $100,000,000.

Restored wages and increased costs of materials and supplies, the railroads said, have tacked an additional $260,000,000 annually onto their operating expenses. This would be made up, in part, through continuance of the surcharges, it was said.

Approximating 10 per cent, the charges were said by the carriers to have brought "a little complaint" from shippers generally.

"They have not brought about any disturbance in business conditions," the petition continued, "and have not resulted in the loss, to competing agencies of transportation, of any substantial volume of traffic.

"On the contrary, there has been, since the charges were made effective, a slight trend upward in petitioners' traffic."

Despite this traffic increase, the application said railroads had a net $25,128,000 deficit for the first 11 months of last year, and that they "still stand in dire need of additional revenues."

State Buys Game Lands.

Meyersdale, Pa., Jan. 24.—Purchase of an additional 7,771 acres of State game lands, raising the total of wild life refuge and shooting territory to 491,318 acres, was announced by the State game commission yesterday.

AMUSEMENTS.

Constitution Hall, 18th & D Tomor. Aft., 4 p. m. THE VIENNA BOYS' CHOIR

Seats: $1.10-$2.20 Box Office at Hall

NATIONAL—Tomorrow, 2:30 & 8:30

Two Elaborate Performances by the Art of Musical Russia.

RUSSIAN GRAND OPERA COMPANY

Fine Casts—Large Chorus

Company's Own Orchestra of 50

Matinee at 2:30 "COQ D'OR" (Rimsky-Korsakoff)

Evening at 8:30 "BORIS" (Moussorgsky)

MODERATE PRICES

1.10, 1.65, 2.20, 2.75, 3.30, at Box Office.

RKO KEITH'S 15TH AT G

A WASHINGTON INSTITUTION

3RD WEEK . . . !

IRENE DUNNE

& ROBERT TAYLOR in

MAGNIFICENT OBSESSION

CHARLES BUTTERWORTH • BETTY FURNESS

HENRY ARMETTA

AND . . . AS A NEW ADDED ATTRACTION

THE TENTH ISSUE OF

"The MARCH of TIME"

Coming FRANK "BACK AGAIN ALIVE" BUCK "FANG and CLAW"

NATIONAL

Tonite at 8:30, $2c to $2.75. Today at 2:30, 55c to $2.20.

THE THEATER GUILD IN ASSOCIATION WITH LEE EPHRIAM Presents

CALL IT A DAY

By DODIE SMITH with

PHILIP MERIVALE GLADYS COOPER

Next Week Reg. Mon. Seats Now

CORNELIA OTIS SKINNER

In Mon., Tues., Sat. Nite—Wed. & Sat. Mat.

"MANSION ON THE HUDSON"

Wed. & Thur. Nite,

"THE WIVES OF HENRY VIII."

Friday Nite

"THE LOVE OF CHARLES II."

Nights, 55c to $2.75. Wed. Mat., 55c to $1.65. Sat. Mat., 55c to $2.20

CONSTITUTION HALL

HAENSEL and GRETEL

Matinee, Saturday, January 25, 3 P. M.

Complete New York Production

All American Cast

John Gurney, Cecile Sherman, Marion Seele, Edith Piper and Selma Bojolad

Musical Direction of RUDOLPH THOMAS

Prices 50 cents and $1.00 tax exempt

Box Office, 1229 F St. N.W. NAt. 3838

Postlude

By Ray C. B. Brown.

Friday Morning Music Club presents the Washington String Quartet; Flora McGill Keefer, contralto; and Betty Baum, pianist. Program: Seven songs for voice and string quartet (Mary Howe), String quartet, Op. 54, No. 1 (Haydn); Sonata for violin and piano, Op. 21 (Medtner).

That Mary Howe could not be present yesterday morning at the premiere of her songs was a minor misfortune, for public performance affords a composer opportunity to listen with an objective attention which cannot be attained at rehearsals. She might have observed, in the careful and sympathetic readings by Mrs. Keefer and the adept quartet, passages admitting of possible alteration; or she might have approved each and every bar.

It seemed to me that the three settings of poems by Elinor Wylie, "Little Elegy," "White Snow" and "Fair Annet's Song," were so thoroughly composed as to lack something of the lyrical elan with which a song should soar. The vocal line was at times too closely entangled with the voices of the strings for free flight, and the tessitura was now and then at variance with the rhythmic movement of the text. A case in point is the phrasing for the words, "Silence will fall like dews on white silence below."

There was more suppleness of vocal treatment in the second group of songs, which had a lighter and more buoyant movement. Especially enjoyable were Grace Hazard Conkling's "The Little Rose" and Nancy Byrd Turner's "Avalon," while the "Abendlied" of Brandt had a fine delicacy of evocation. All the songs were interesting, for Mrs. Howe writes with a keen sense of harmonic shading and with imaginative subtlety.

The Washington String Quartet played Haydn's jolly opus with a captivating spirit. Their consentience in interpretation is becoming more pronounced at their every appearance, and their surety in rapport is steadily increasing.

Milton Schwartz and Betty Baum closed the program with Medtner's B minor sonata for violin and piano, which they introduced locally at their recital last October. This is an admirable work on the whole, flawed a little, perhaps, by longeurs, but filled with poetic fervor and fanciful invention. Recognition has been slow in coming to Medtner in our country, and it is time that more of his music be brought forward for our enjoyment.

AMUSEMENTS.

GAYETY BURLESK

Starting This Sunday Matinee

"ROXANNE"

. . . Mrs. Kingsish Levinsky

Last Day. Georgia Sothern.

EARLE

NOW

On Screen: HERBERT MARSHALL JEAN ARTHUR in Columbia's If You Could Only Cook

On Stage: MAJOR BOWES' Amateurs ON TOUR

ALL NEW UNIT MOST RECENT NEW WINNERS

25 TO KNOX

If You Could Only Cook Now Also On Stage Tomorrow, Mon. & Tues. At The Ambassador

METROPOLITAN

NOW SHOWING

Louis Joseph Vance's The LONE WOLF RETURNS

A Columbia Mystery Romance with

MELVYN DOUGLAS • GAIL PATRICK TALA BIRELL

Mat. 25c Eve. 25c & 40c

Loew's FOX

Now Gladys SWARTHOUT in "ROSE of the RANCHO" with JOHN BOLES

HERB WILLIAMS • WILLIE HOWARD

Stage: TOBY WING in Person TOMMY MONAHAN ORCH. EMILE BOREO

—NEXT FRIDAY— FRANCHOT TONE and MADGE EVANS in "Exclusive Story" Stage: "Broadway's Hollywood Cafe Revue"

Loew's PALACE

Now CLAUDETTE COLBERT FRED MacMURRAY in "The BRIDE COMES HOME" with ROBERT YOUNG

Friday EDDIE CANTOR in "STRIKE ME PINK"

Loew's COLUMBIA

Now JOE MORRISON ROSALIND KEITH in "IT'S A GREAT LIFE" PAUL KELLY • BABY LeROY

THE GUILLOTINE IN 1936

SEE THE NEW MARCH OF TIME

Now Showing RKO-KEITH'S

DAY and NIGHT ENSEMBLE

Springtime in Paris

PERFUME—BY DAY. Crispness and sparkle from this bottle of Springtime in Paris Perfume—with an affinity for sunlight, furs, and crisp daytime clothes.

Evening in Paris

PERFUME—BY NIGHT. Romance and glamour from this bottle of Evening in Paris Perfume—known the world over as the fragrance of romance.

Evening in Paris

FACE POWDER. Always a lovelier complexion from this full-size box of triple silk-sifted Evening in Paris Face Powder.

ALL 3 for $1.10

the price of the powder alone!

BOURJOIS

Main Floor—Toiletries

THE HECHT CO.

F STREET AT SEVENTH NATIONAL 5100